# .38 SPECIAL
## GUITAR ANTHOLOGY

HAL•LEONARD®

from *Flashback*

# Back to Paradise

from the Twentieth Century Fox Motion Picture *REVENGE OF THE NERDS 2*

Words and Music by Bryan Adams, Jim Vallance and Pat Benatar

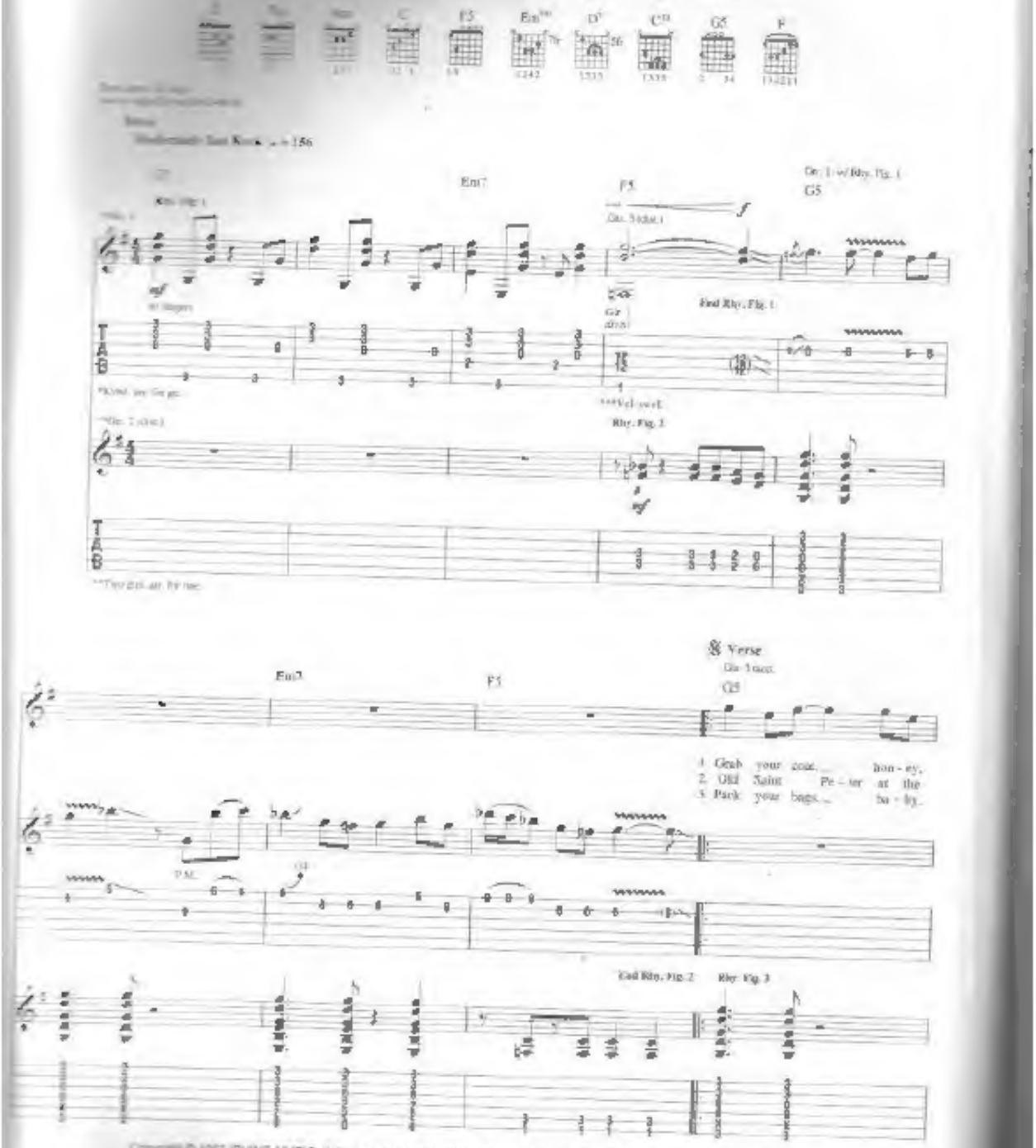


Copyright © 1987 IRVING MUSIC, INC., ADAMS COMMUNICATIONS, INC., ALMO MUSIC CORP., TESTATYME MUSIC, CHRYSALIS MUSIC, BIG TOOTH MUSIC, T C F MUSIC PUBLISHING, INC. and FOX FILM MUSIC CORP.
All Rights for ADAMS COMMUNICATIONS, INC. Controlled and Administered by IRVING MUSIC, INC.
All Rights for TESTATYME MUSIC Controlled and Administered by ALMO MUSIC CORP.
All Rights for BIG TOOTH MUSIC Administered by CHRYSALIS MUSIC
All Rights Reserved Used by Permission

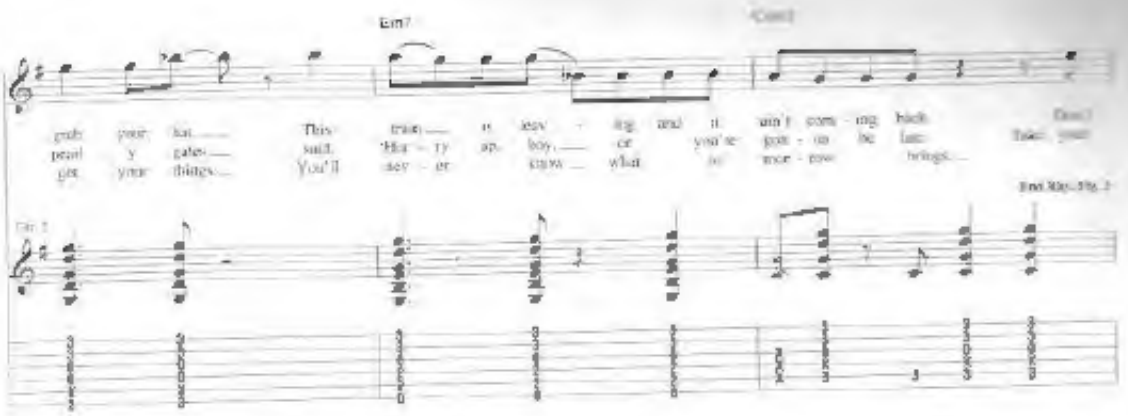
Em7
Csus2
grab your hat ... This train ... is leav - ing and it ain't com - ing back
pear - ly gates ... said, 'Hur - ry up, boy, ... or you're gon - na be late
get your things ... You'll nev - er know ... what to wear - row brings ...
Take your
Gtr. 1
End Rhy. Fig. 3

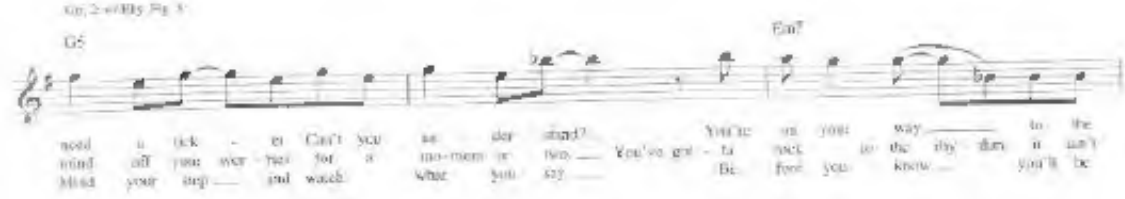
Gtr. 2 w/Rhy. Fig. 3
G5
Em7
need a lick - er Can't you se - der stand? You're on your way ... to the
mind all your wor - ries for a mo - ment or two ... You've got - ta pack up the dry - dum a ain't
blind your dep ... and watch what you say ... Be - fore you know ... you'll be

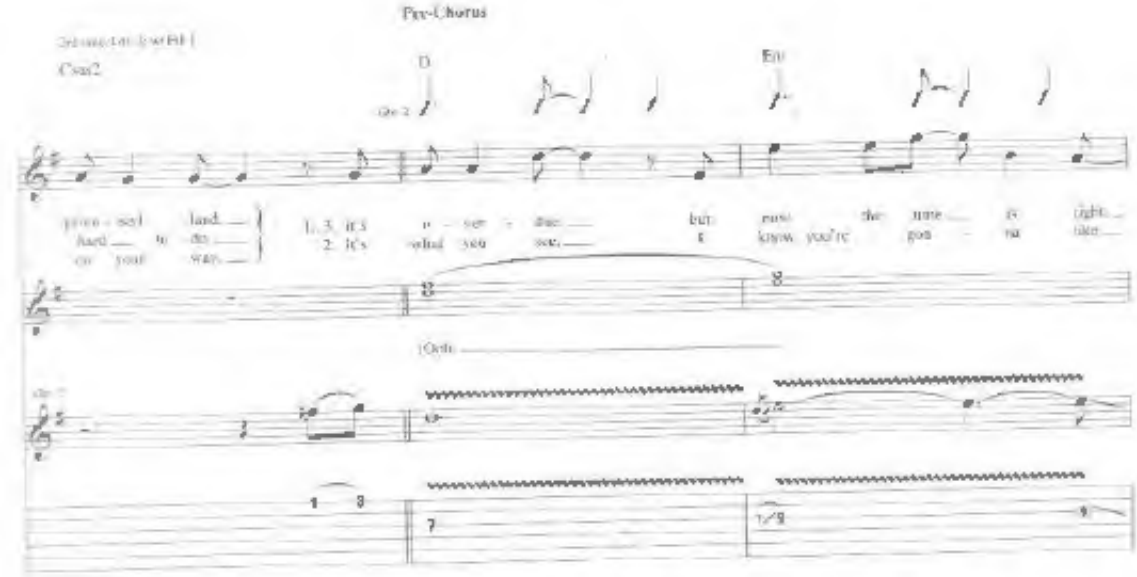
Pre-Chorus
Gtr. 2 (w/Rhy. Fig. 1)
Csus2
D
Em
prom - ised land ...
hard ... to do ...
on your way ...
1. 3. it's o - ver - due ... but now the time ... is right ...
2. It's what you see ... I know you're gon - na late ...
Gtr. 1

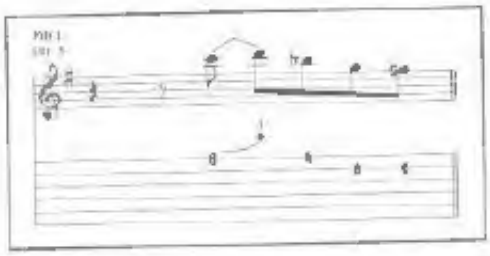
Rhy. 1
Gtr. 5

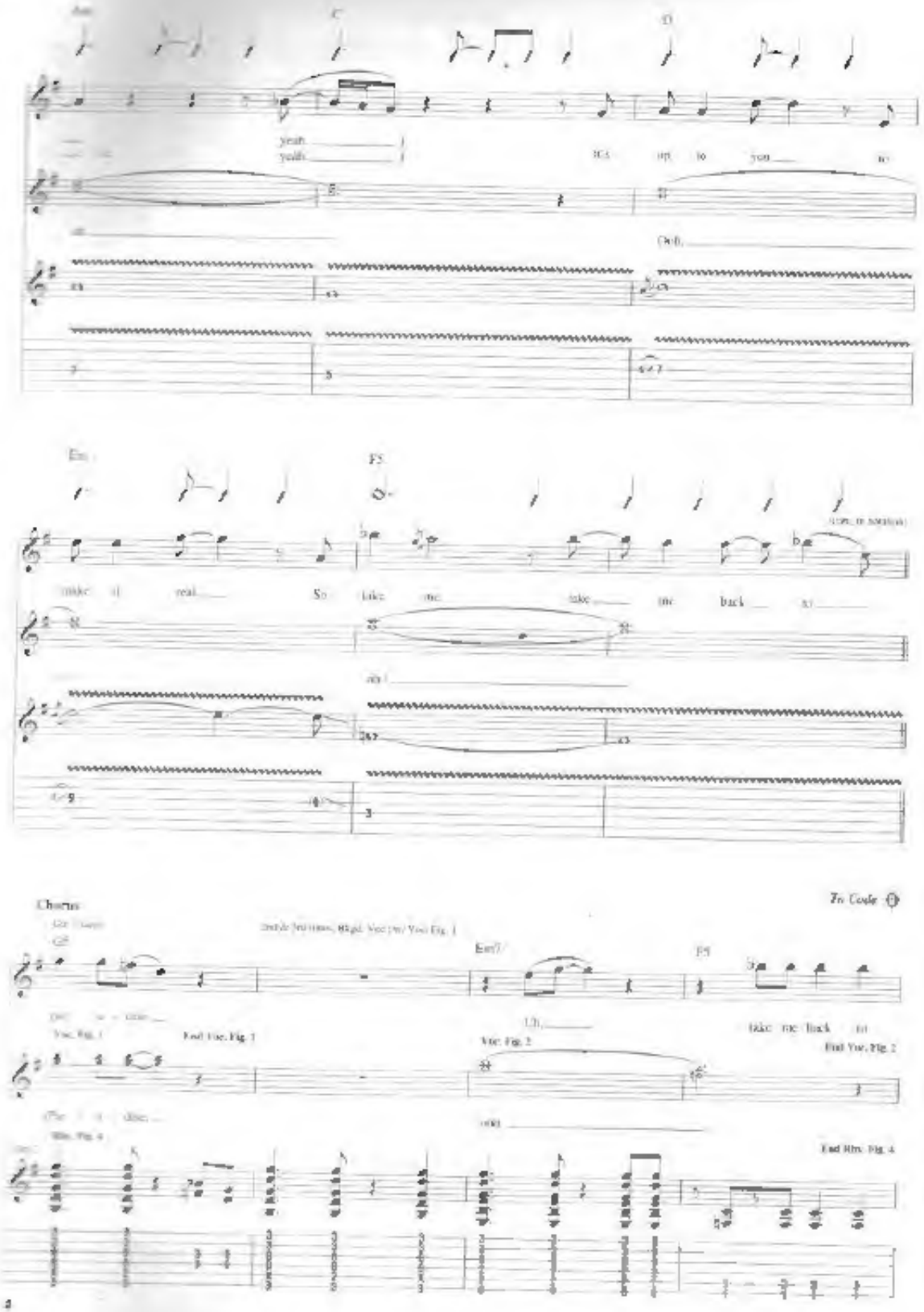
Am
C
D
yeah
yeah
It's up to you to
make it real
So take me take me back to
Chorus
To Coda
Vocal Fig. 1
End Voc. Fig. 1
Vocal Fig. 2
End Vocal Fig. 2
Rhythm Fig. 4
End Rhythm Fig. 4

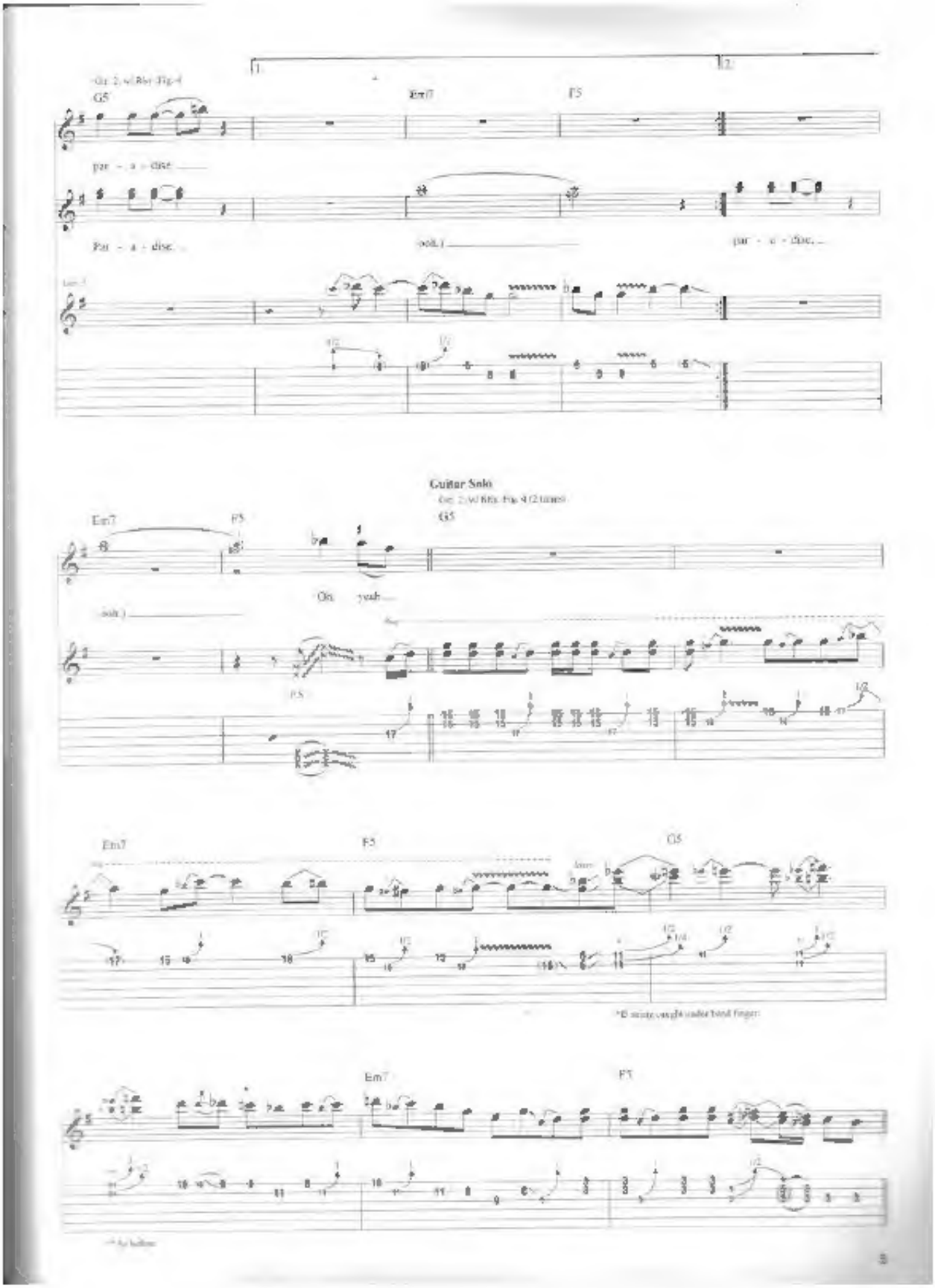
Gtr. 2 w/ Rhy. Fig. 4
G5
Em7
F5
par - a - dise
Par - a - dise
par - a - dise
Guitar Solo
Gtr. 2 w/ Rhythm Fig. 4 (2 times)
Em7
F5
G5
Oh yeah
Em7
F5
G5
Em7
F5

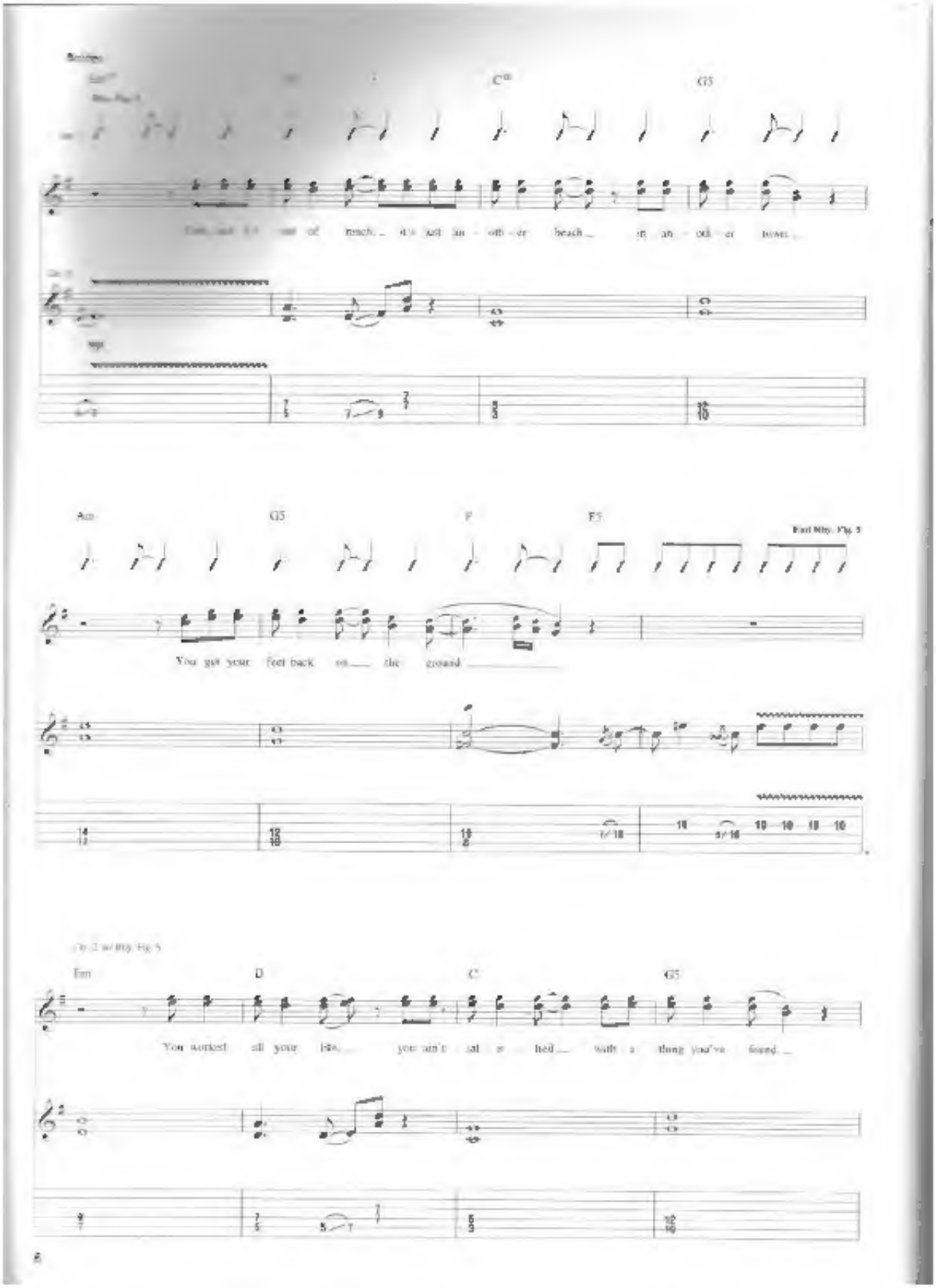
Bridge
C#m
G5
beach
Am
G5
F
F5
End Rhy. Fig. 5
You get your feet back on the ground
Em
D
C
G5
You worked all your life
you don't sat is fied with a thing you've found

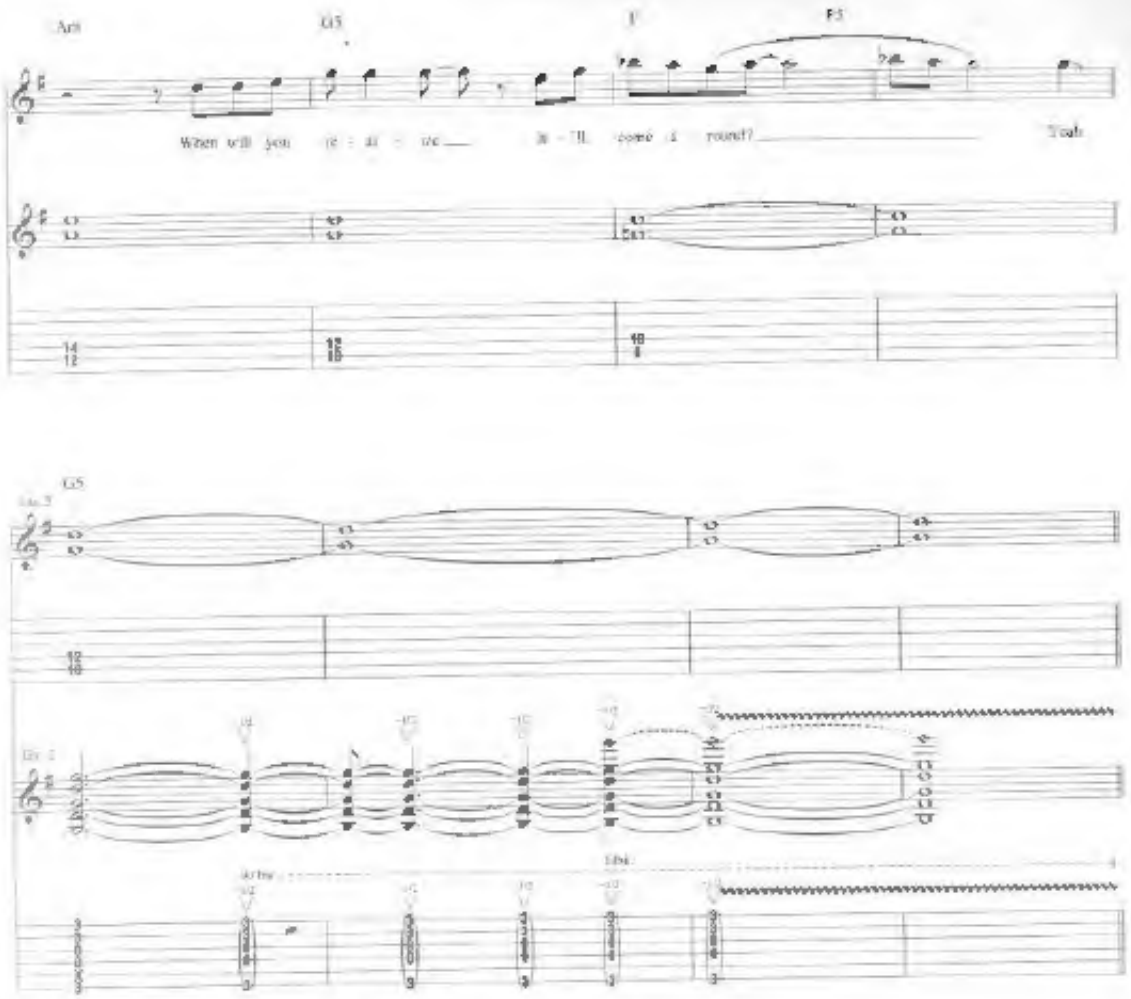
Arr.
G5
F
F5
When will you re - al - ize
I'll come a round?
Yeah
G5
Gtr. 2
Gtr. 1
Arr.

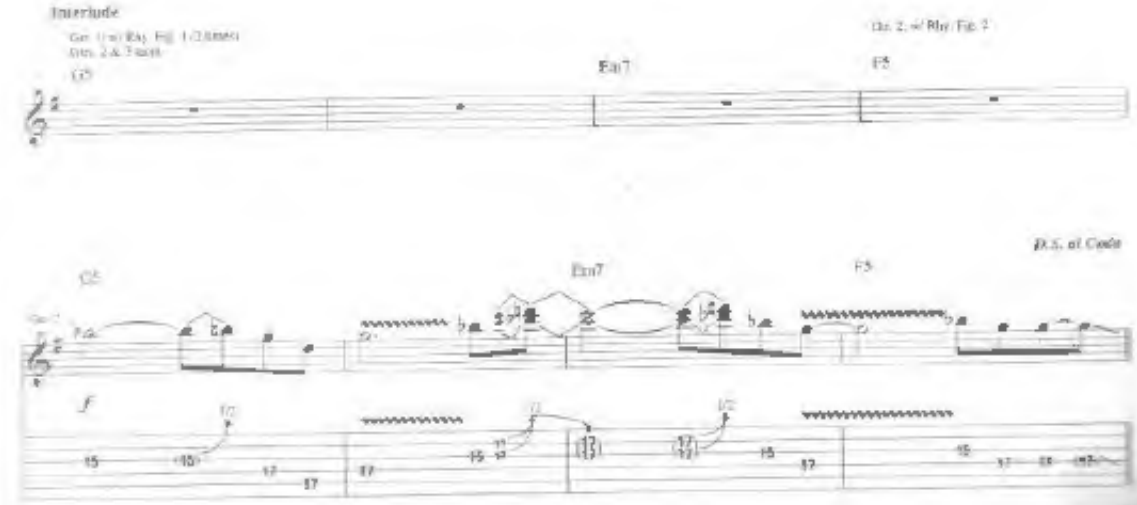
Interlude
Gtr. 1 w/ Rhy. Fig. 1 (3 times)
Gtr. 2 & Tacet
Gtr. 2: w/ Rhy. Fig. 2
G5
Em7
F5
D.S. al Coda
G5
Em7
F5
f

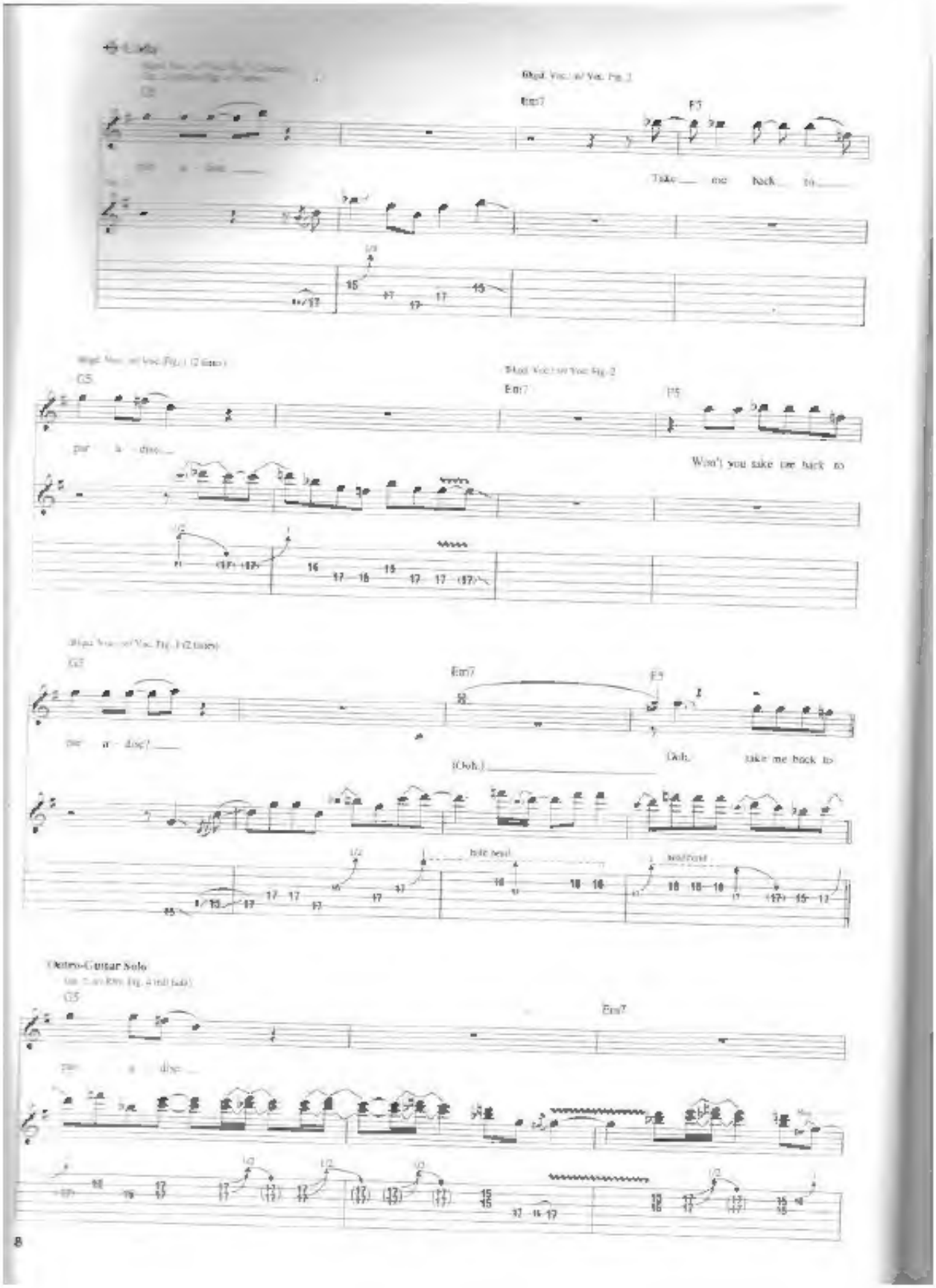
Rhythm Vocal Fig. 2
Em7
F5
Take me back to
Rhythm Vocal Fig. 2
Em7
F5
Won't you take me back to
Em7
F5
(Ooh.)
Ooh, take me back to
half-step
Outro-Guitar Solo
Em7

E5
G5
Em7
grad. bend
1/2

E5
G5
let ring

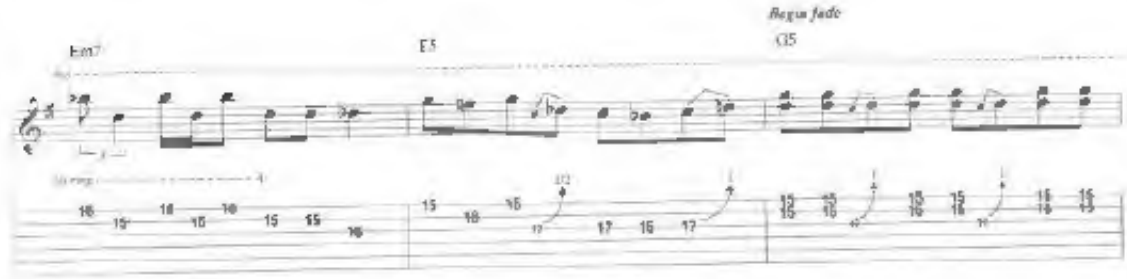
Begin fade
Em7
E5
G5
let ring

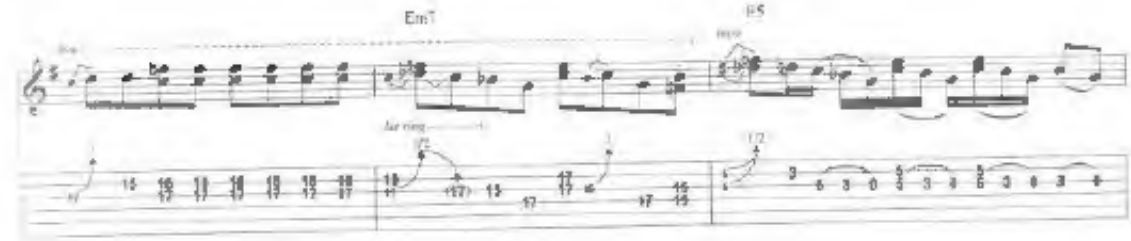
Em7
let ring
1/2
E5

Fade out
G5
Em7
1/2

*from Tour de Force*

# Back Where You Belong

Words and Music by Gary O'Connor

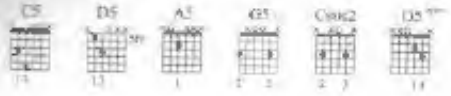


Moderate Rock ♩ = 124

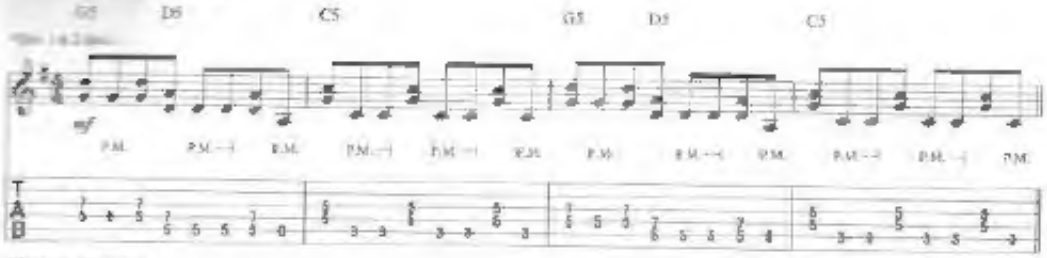


Verse

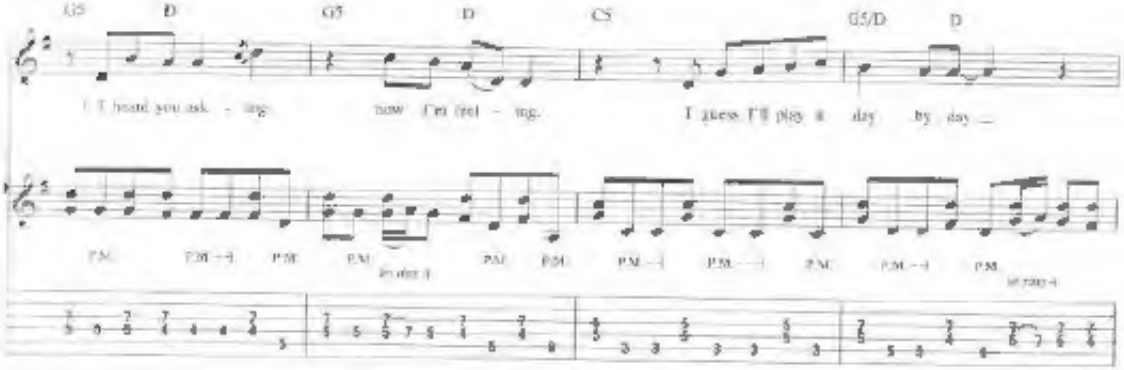


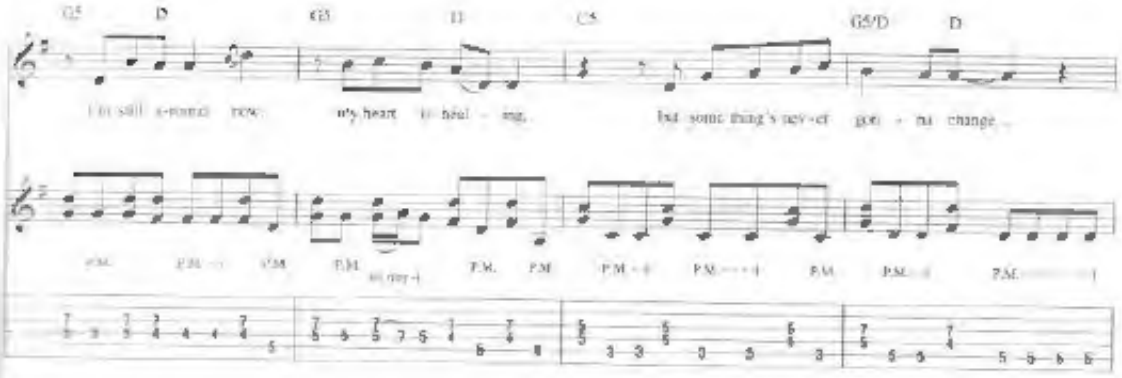


© 1993 EMI APRIL MUSIC INC. and CONTAMINATED TUNES
All Rights Controlled and Administered by EMI APRIL MUSIC INC.
All Rights Reserved International Copyright Secured Used by Permission

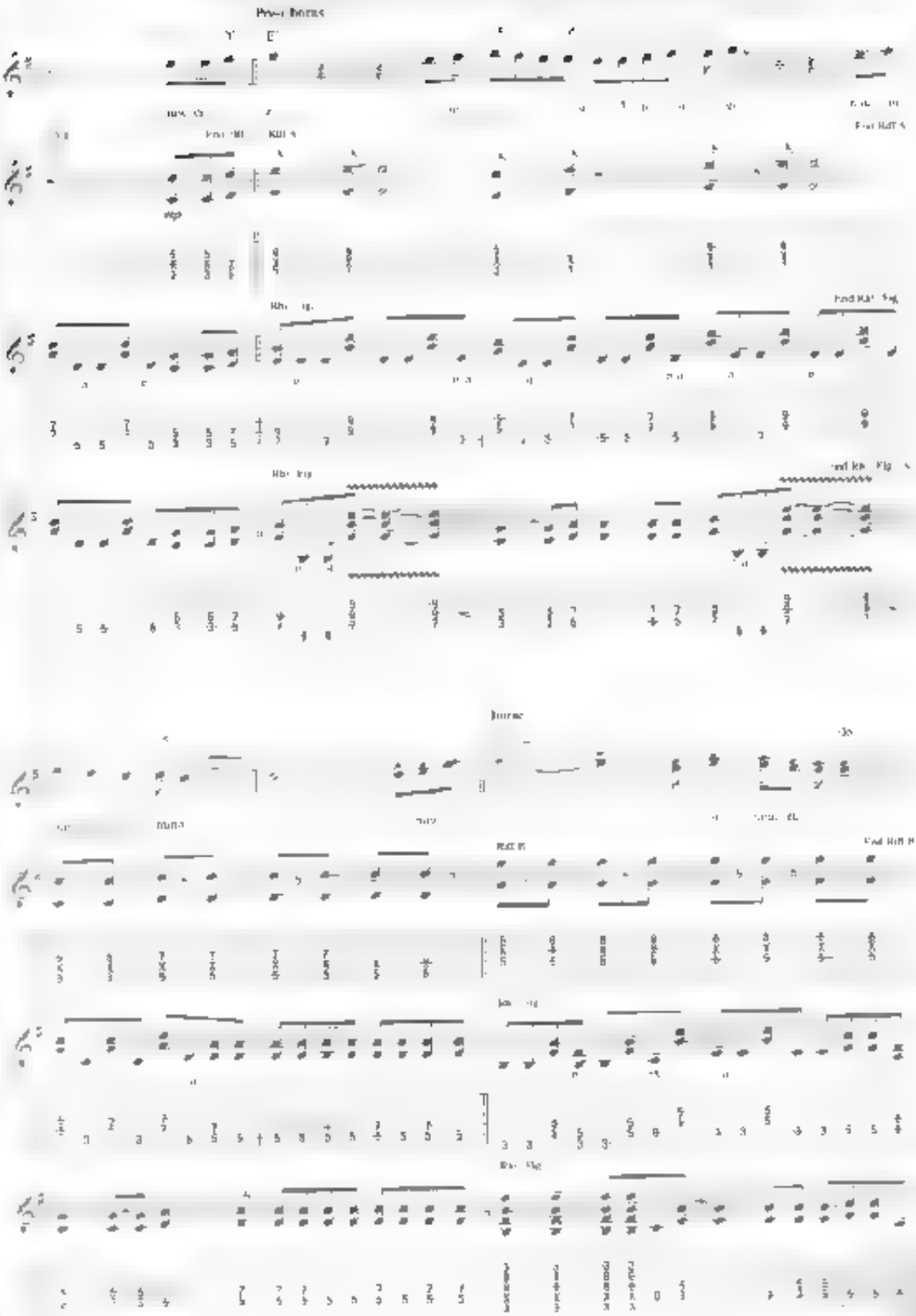

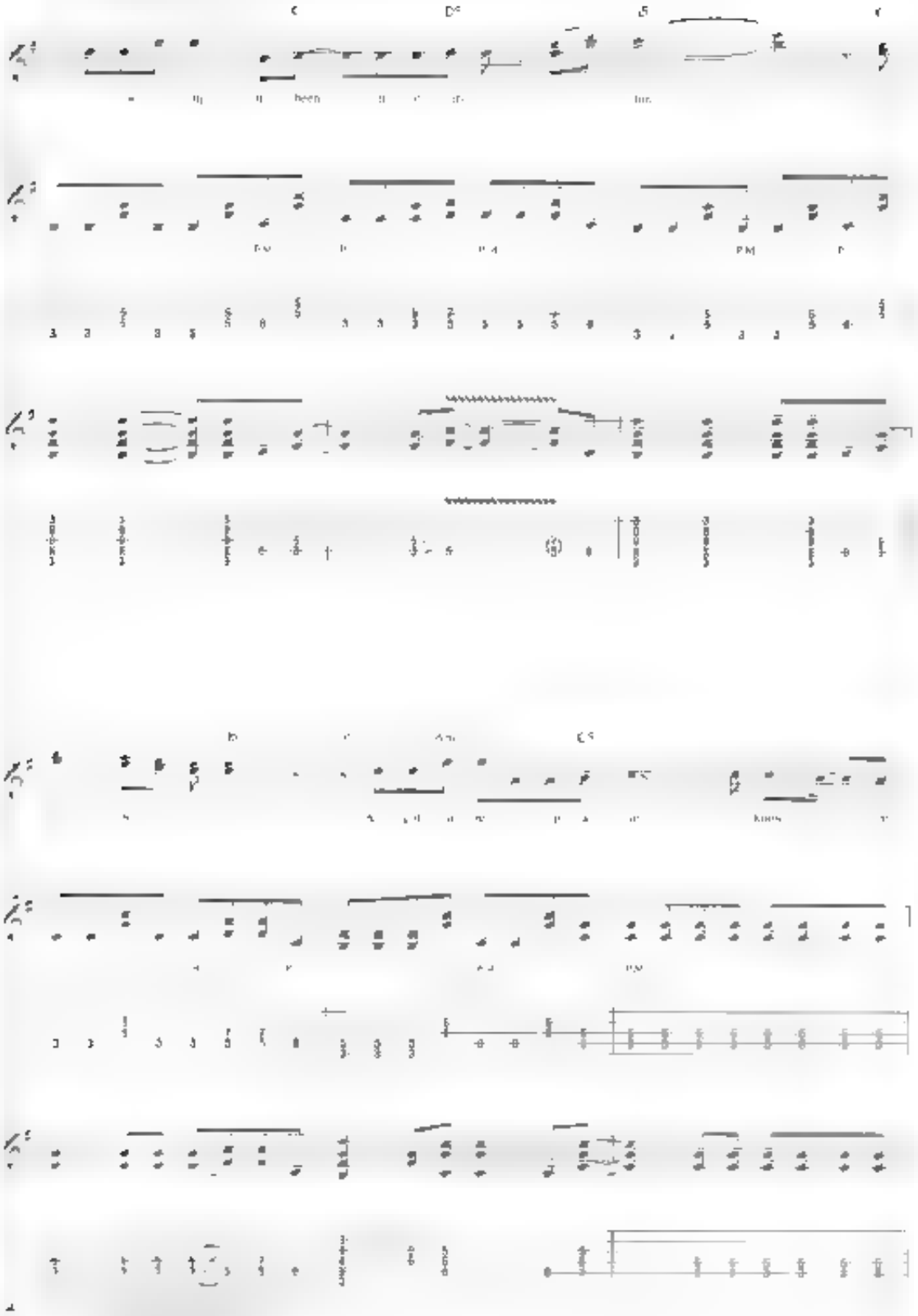

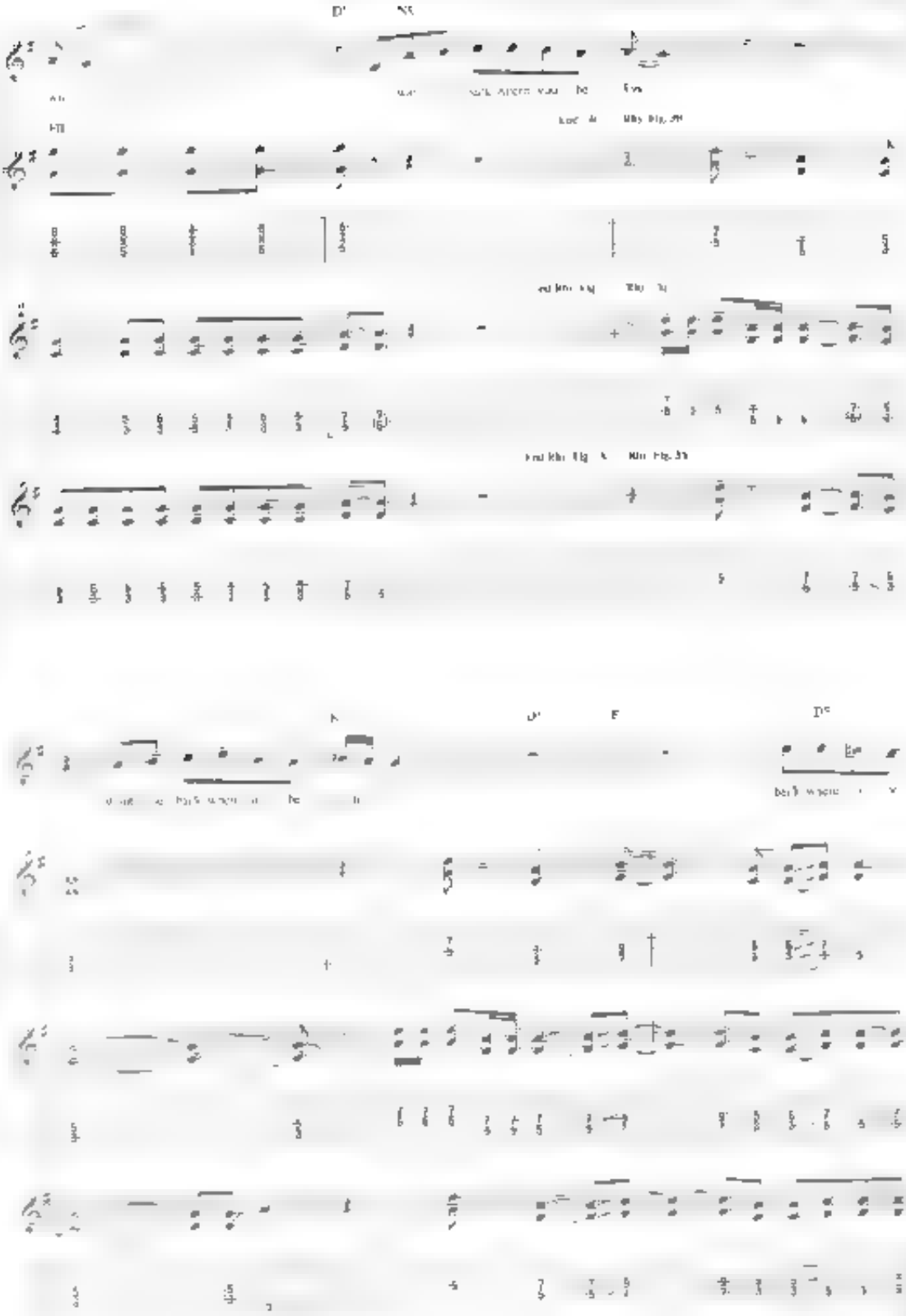

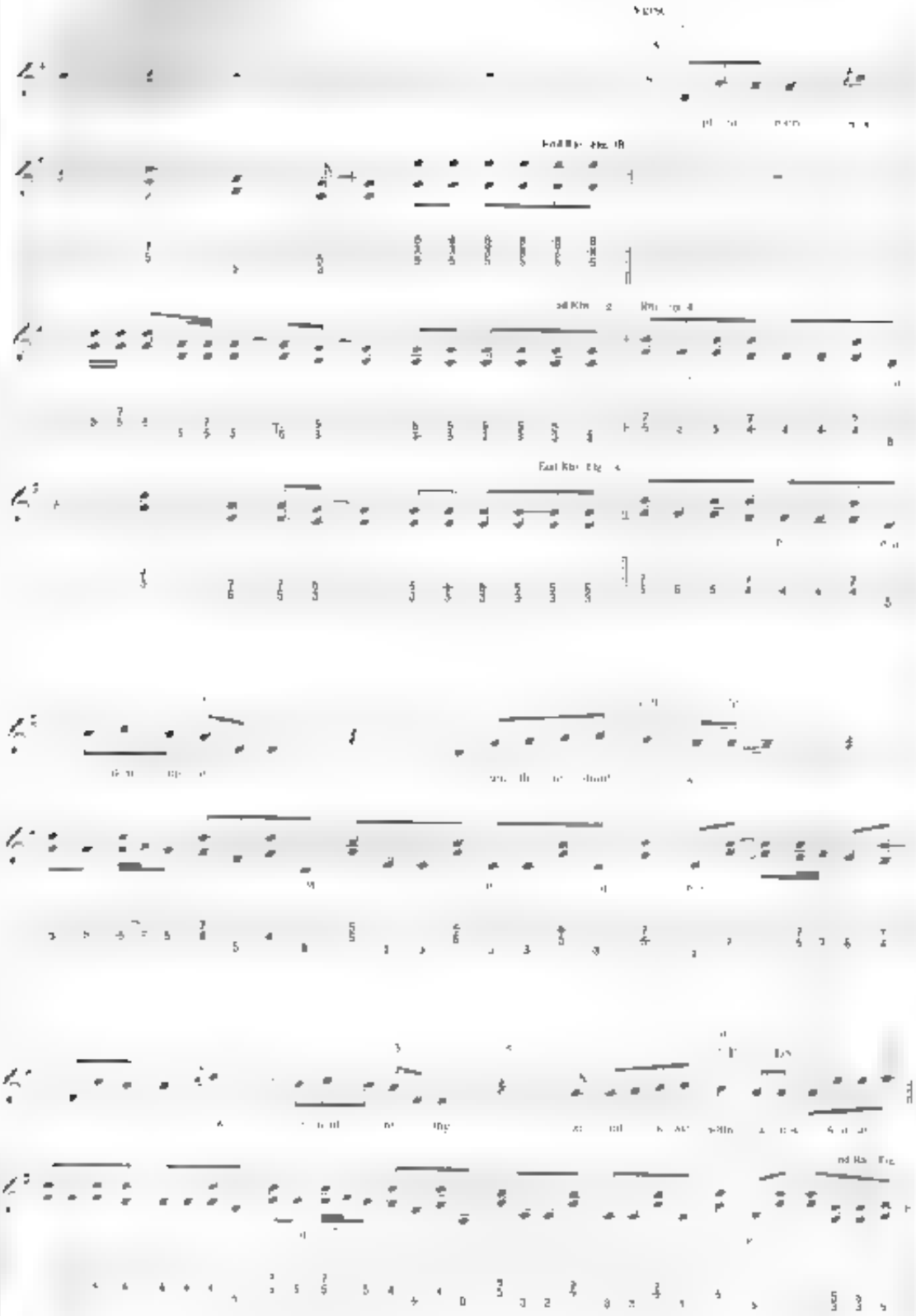

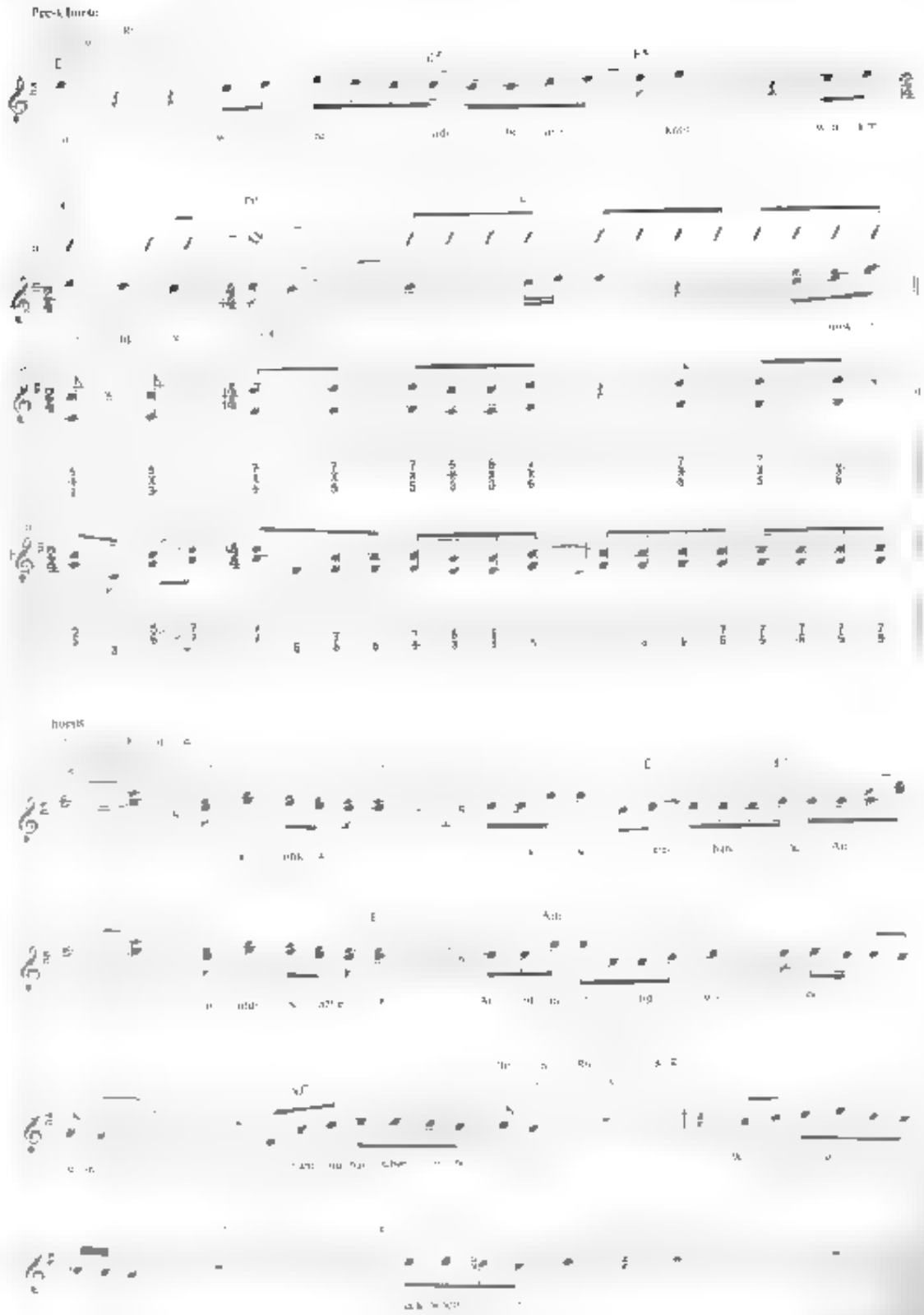

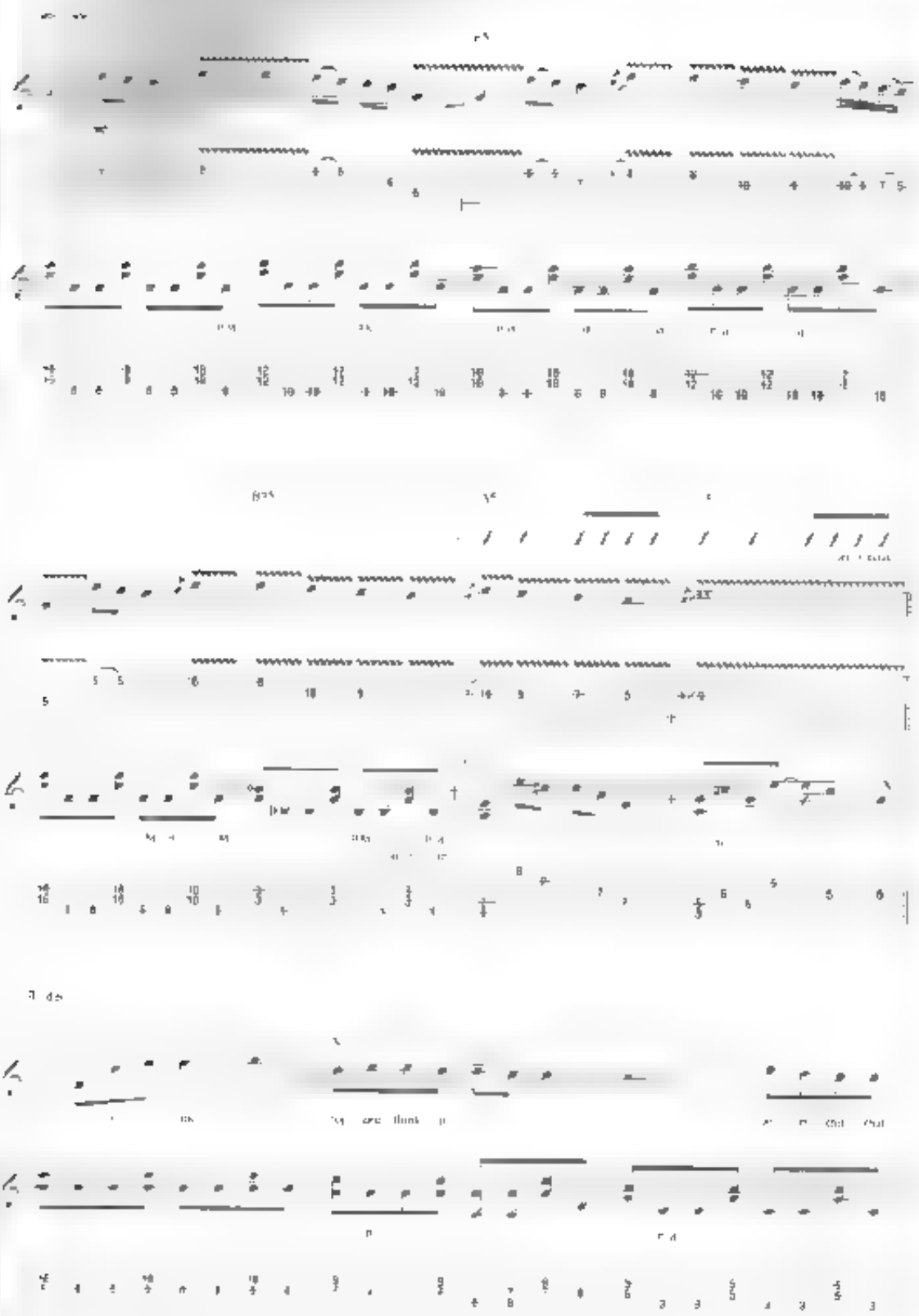

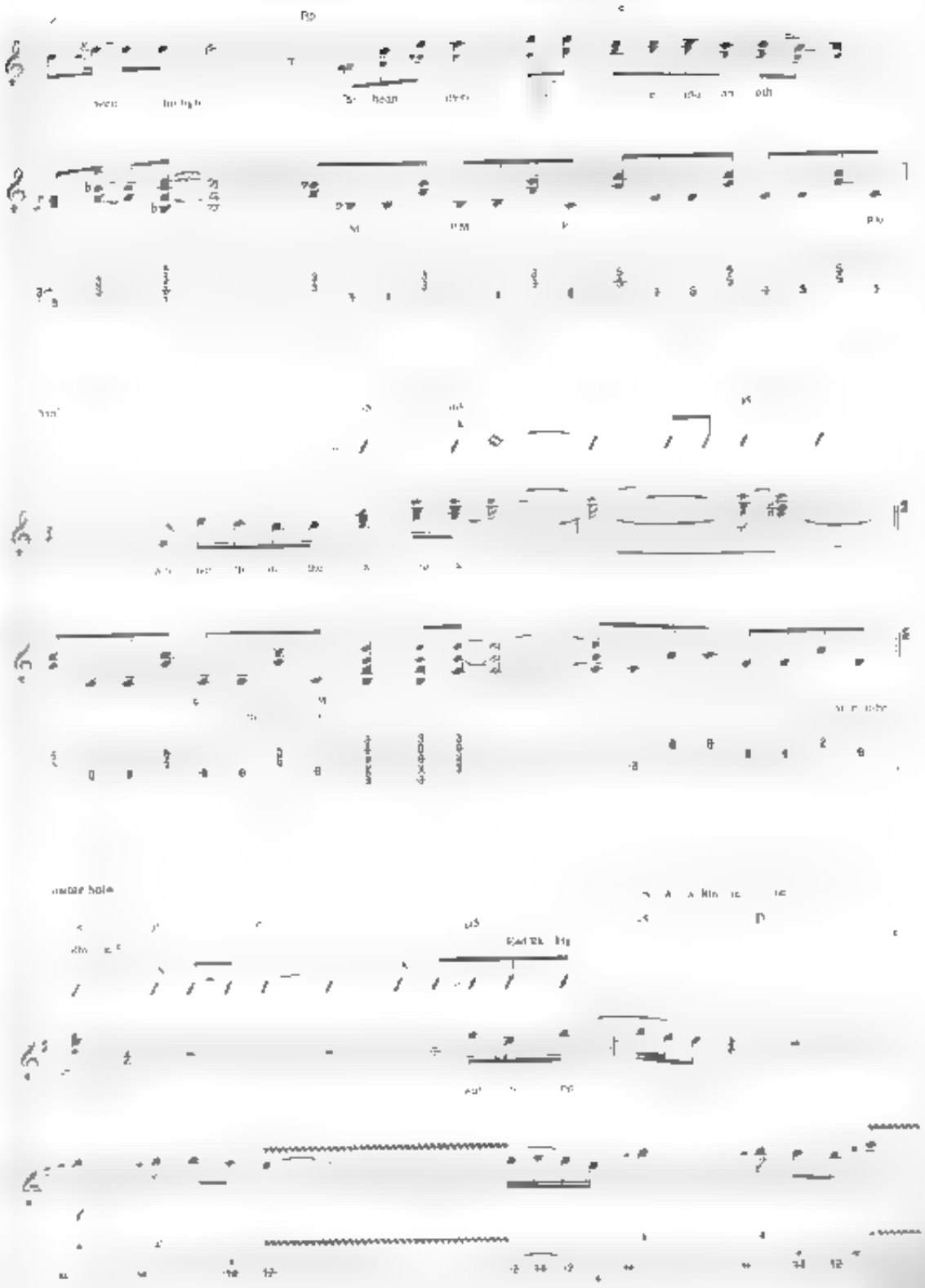
guitar solo

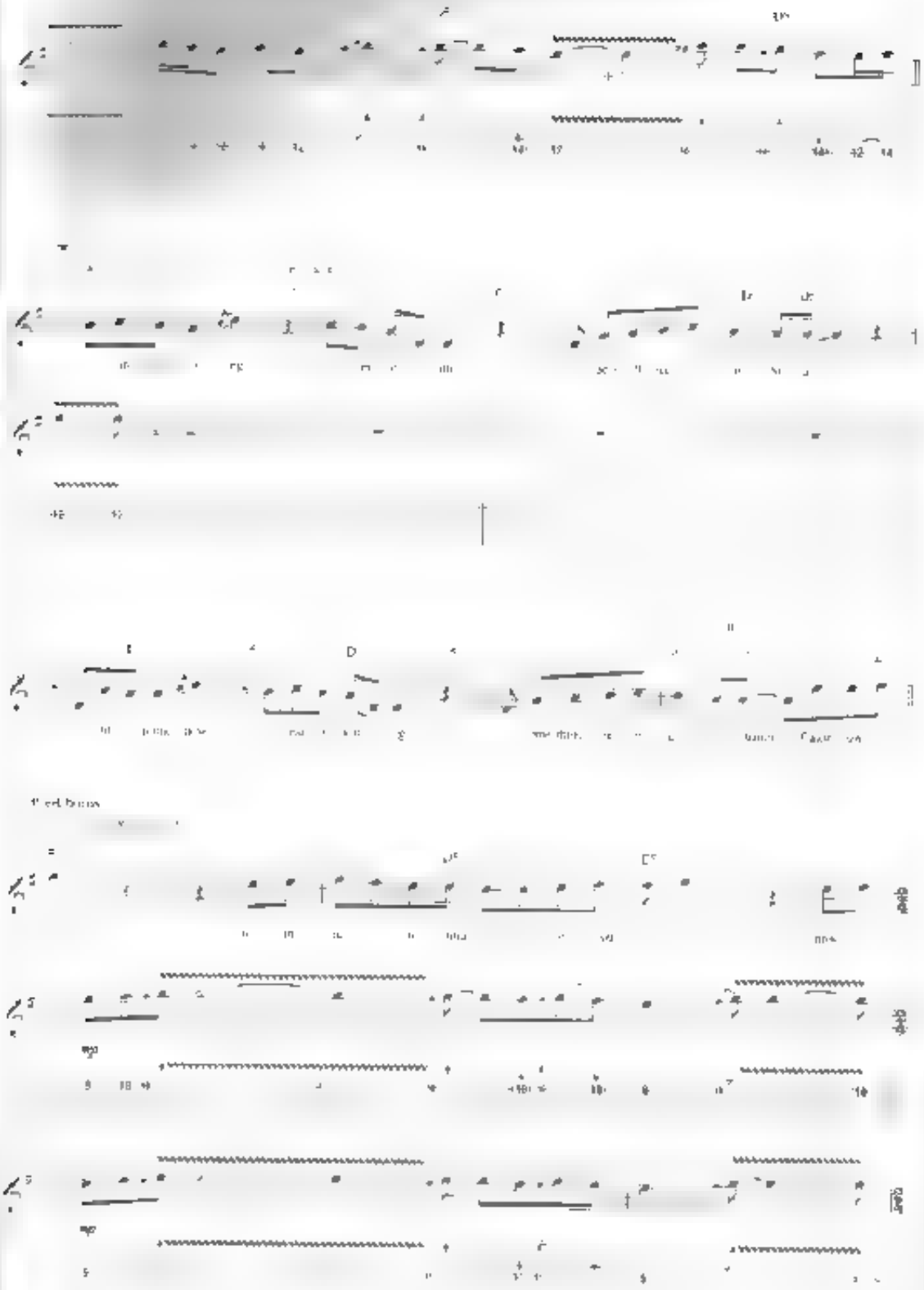

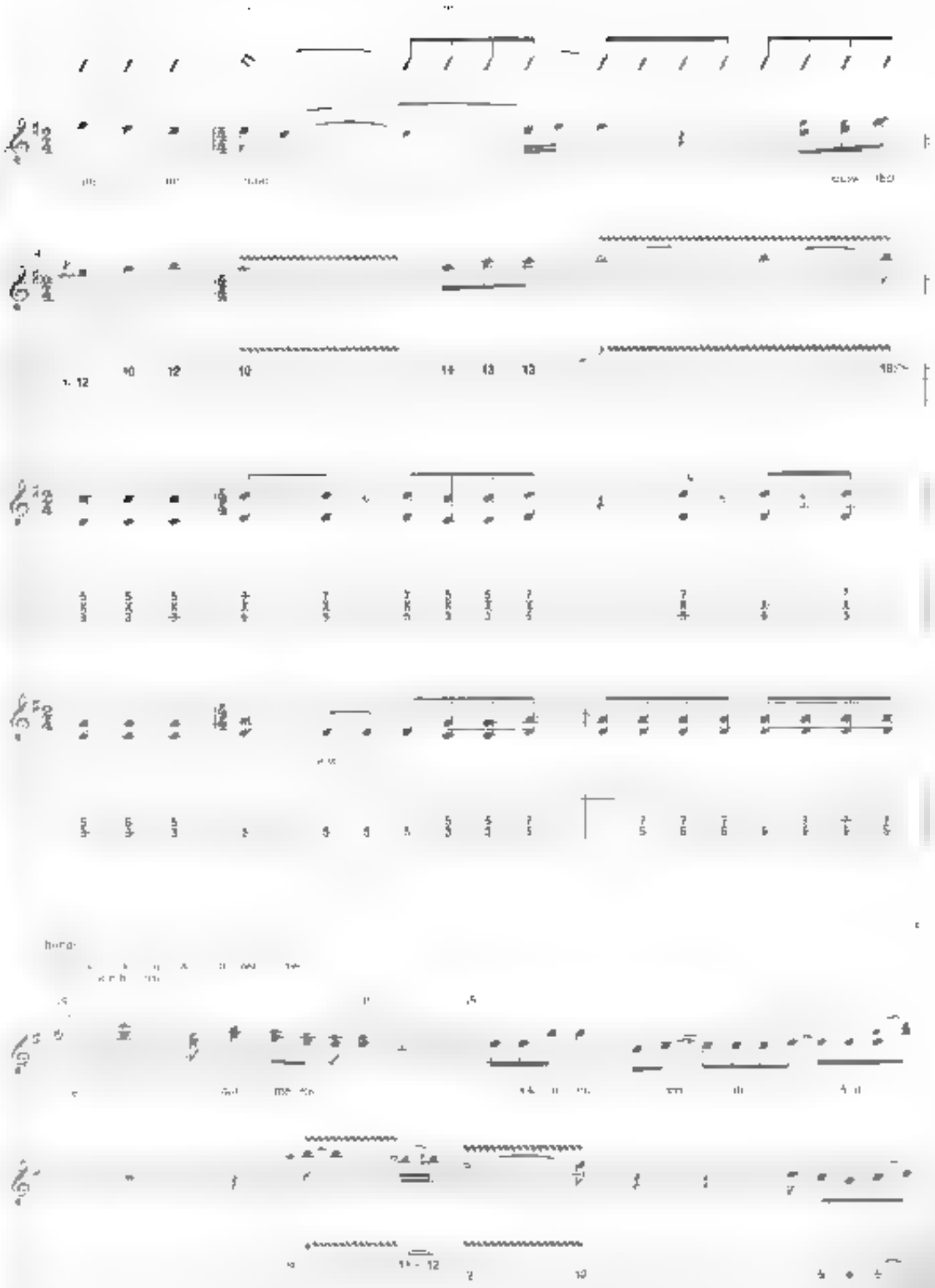

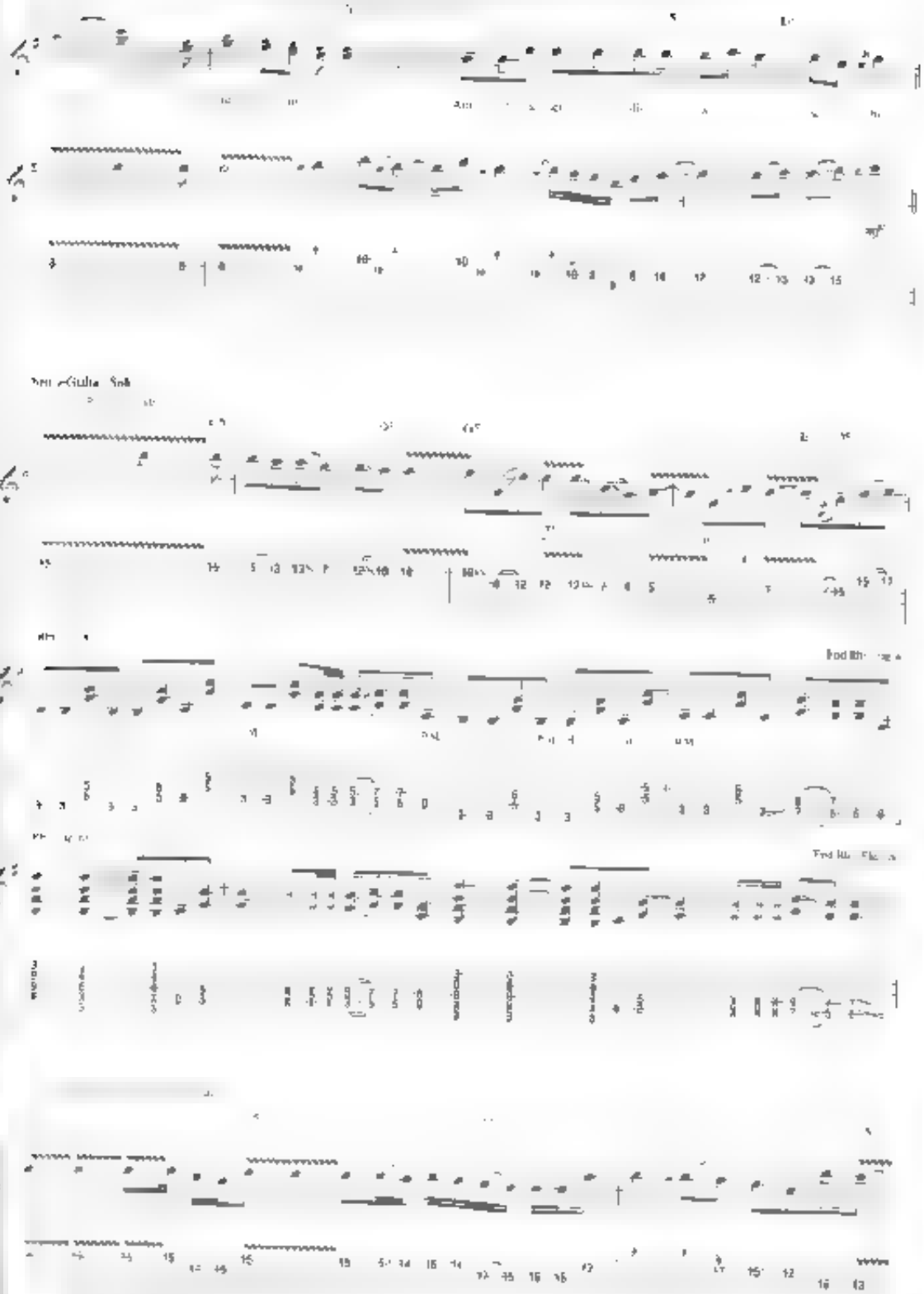

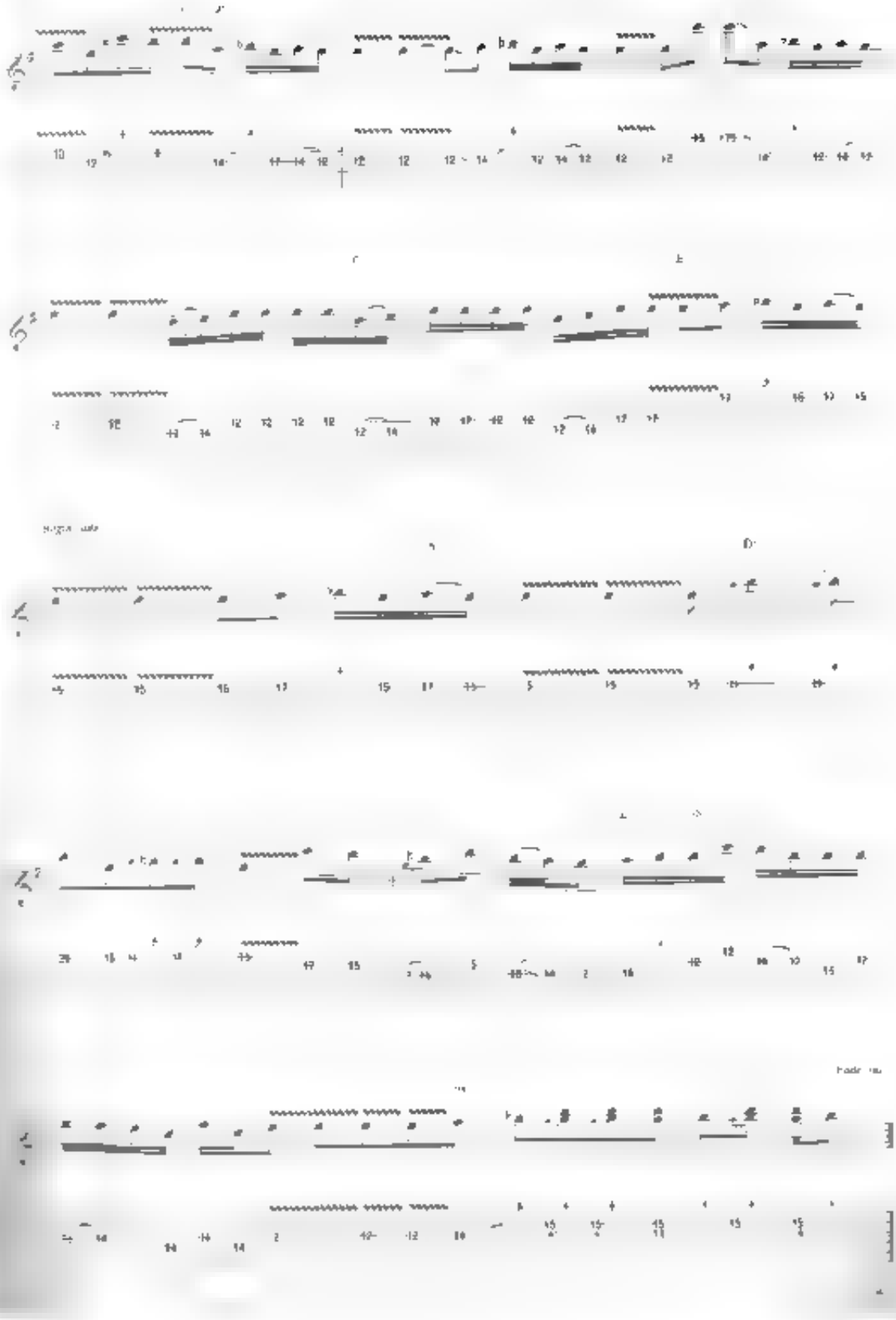

*from Special Forces*

# Caught Up in You

Words and Music by Frank Sullivan, Jim Petonik, Jeff Carlisi and Don Barnes

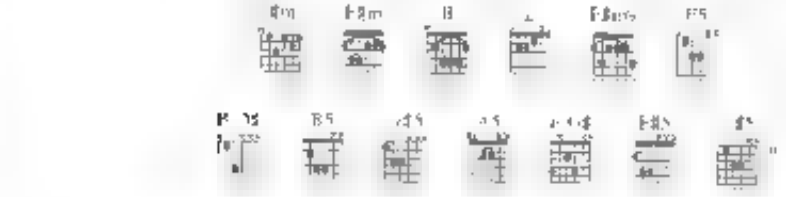

Intro

Moderately Fast ♩ = 128

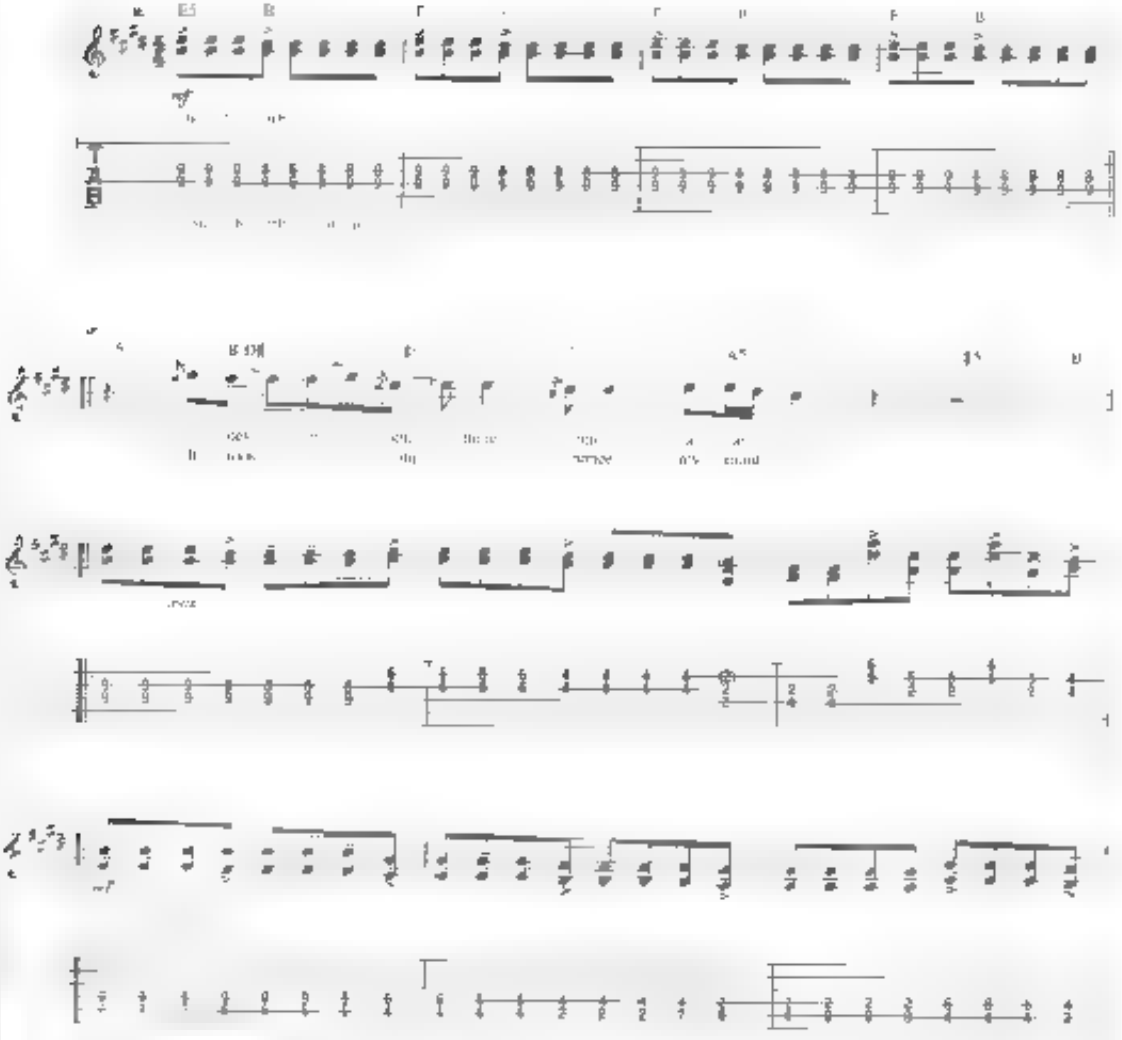

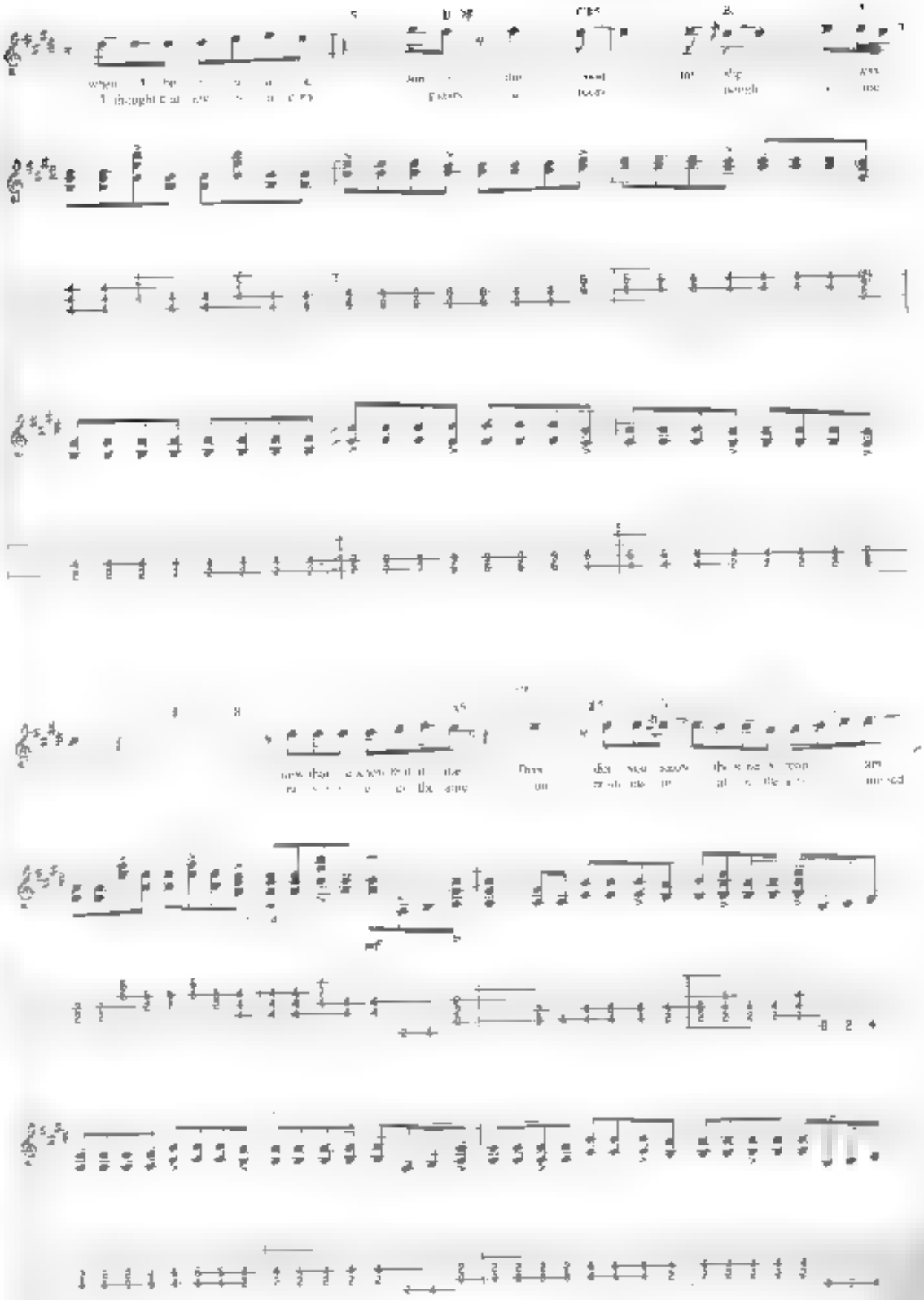

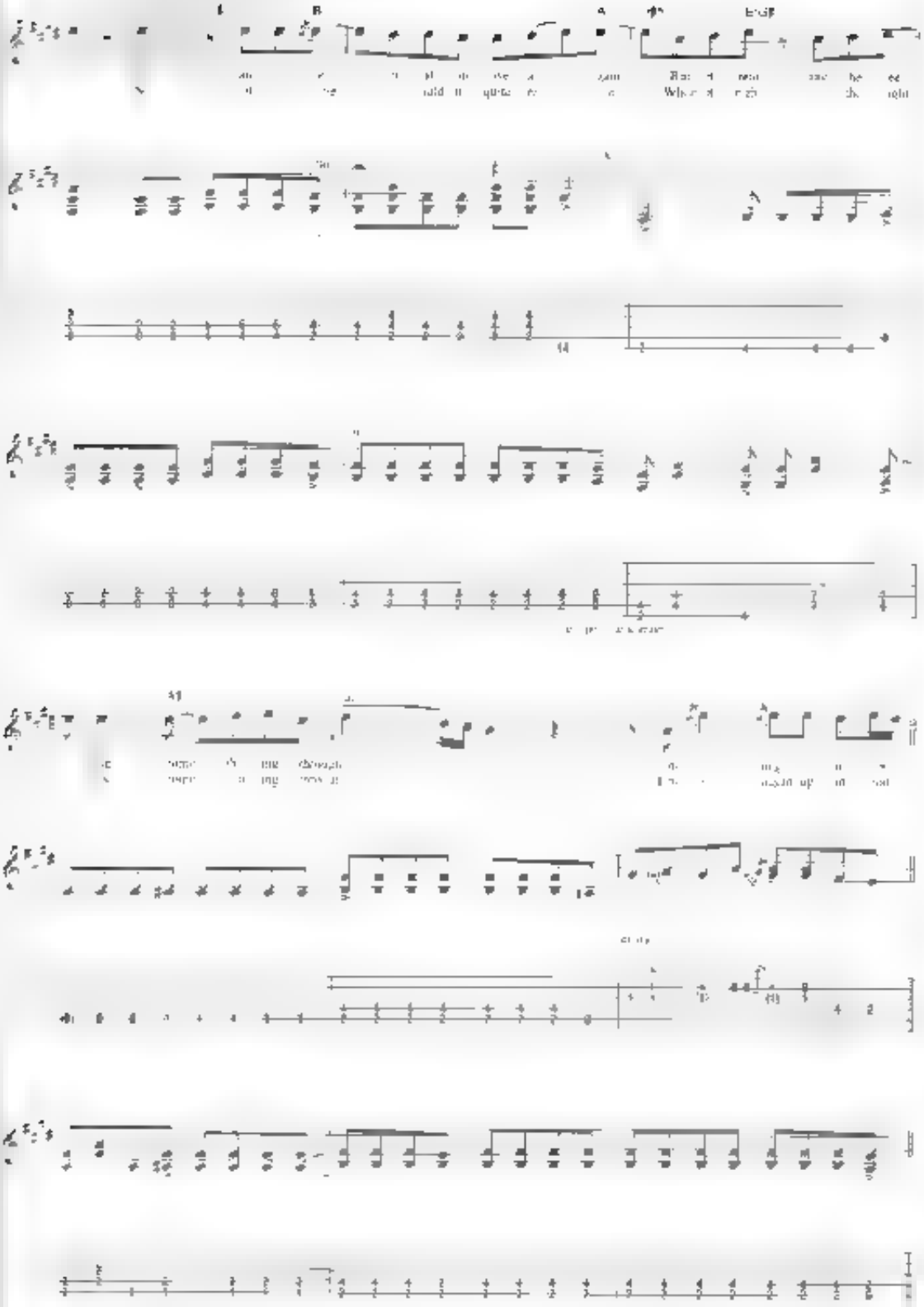

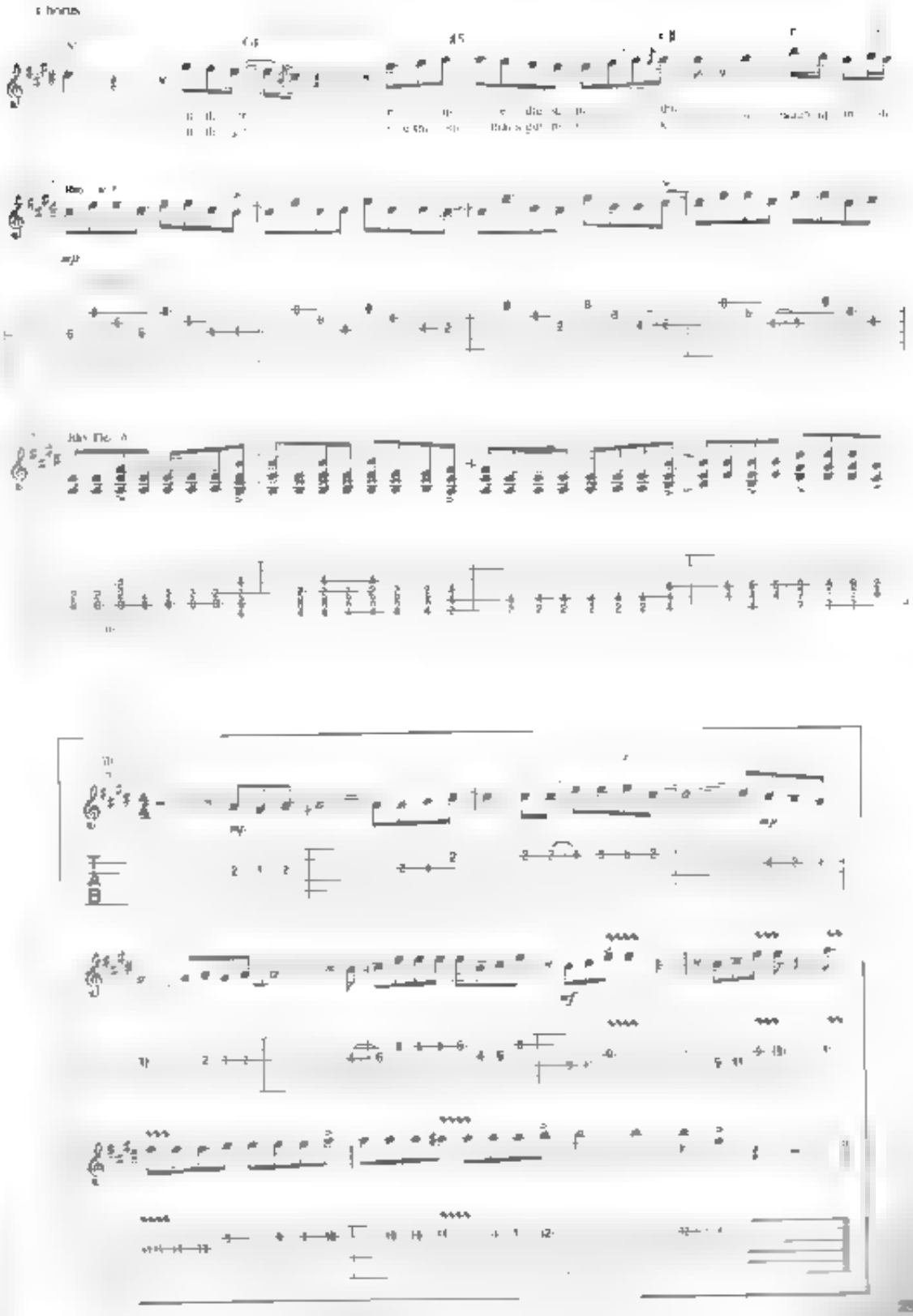
Chorus
Rhythm Fig. A

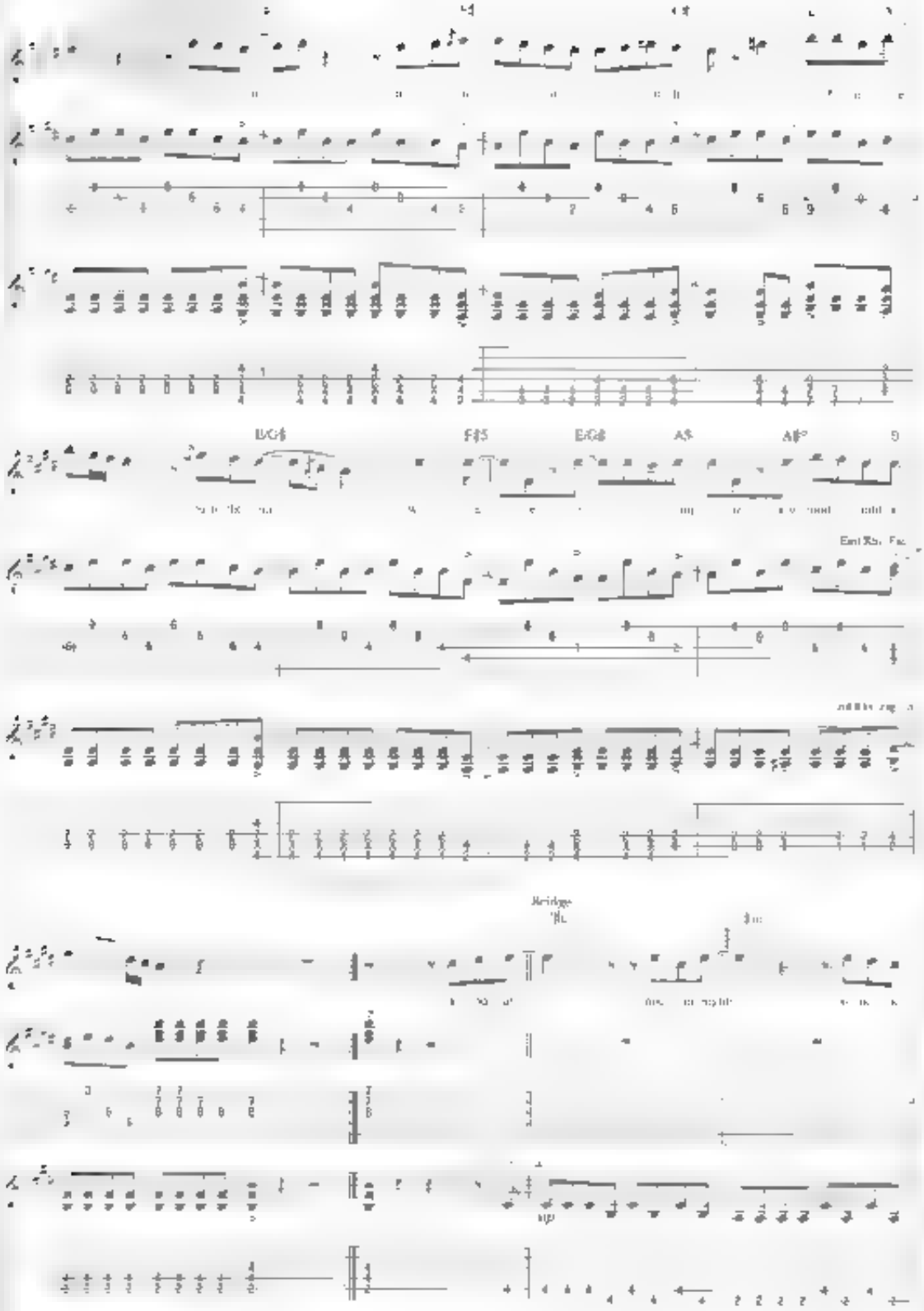
D/G♯
F♯5
E/G♯
A5
A♯5
Bridge

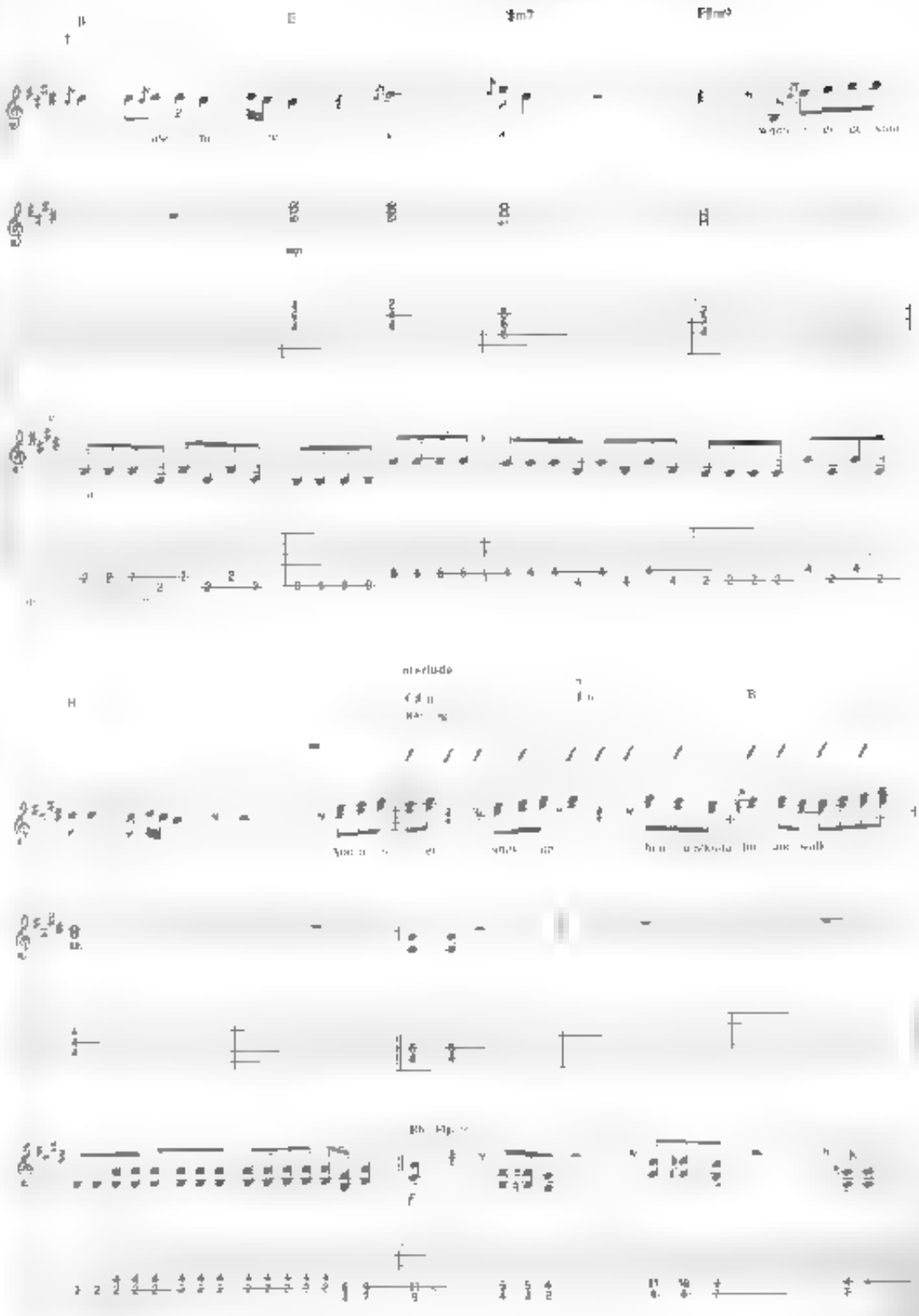
E
E
interlude

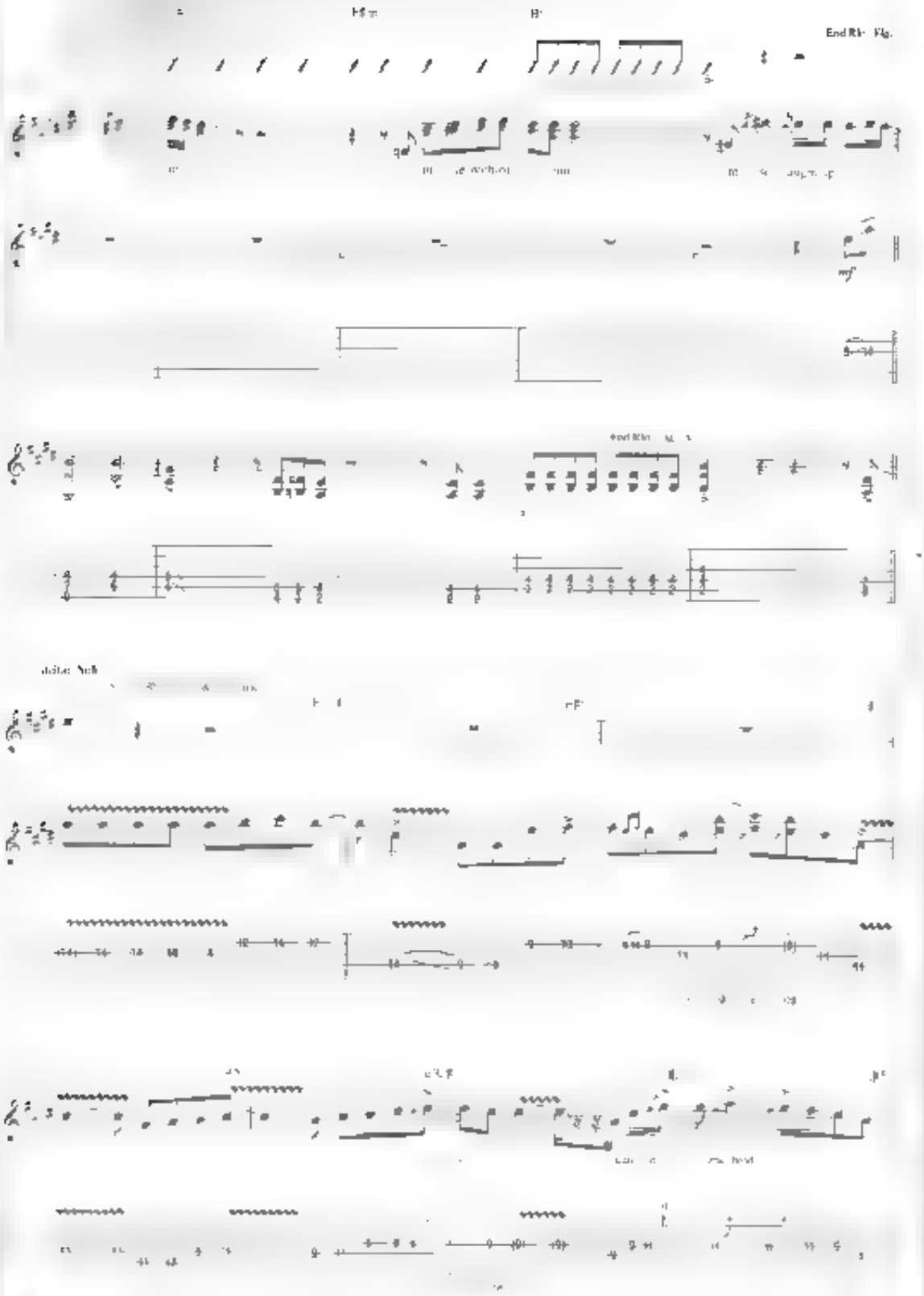
End Rhythm Fig.
End Rhythm Fig. 3
Guitar Solo

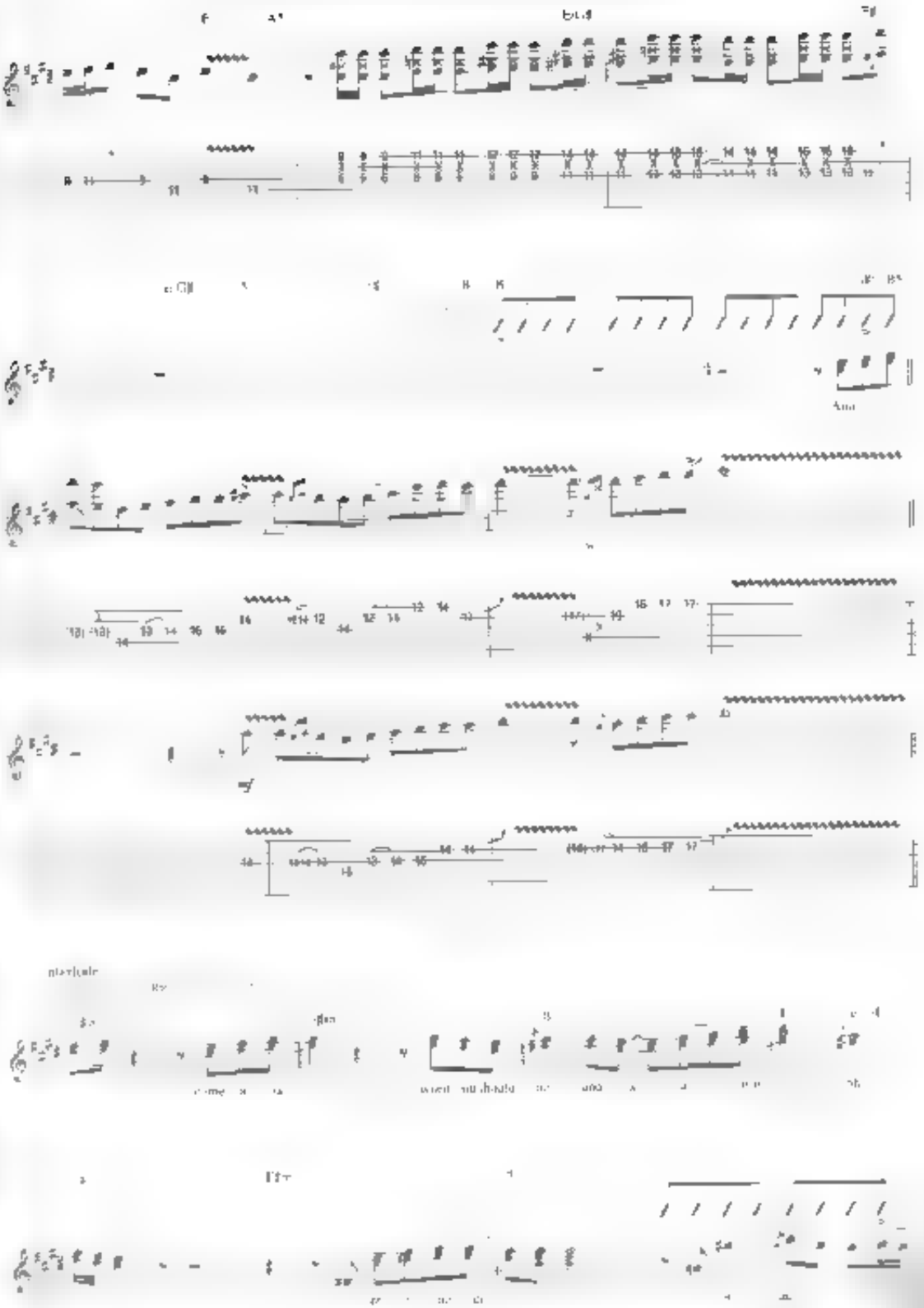

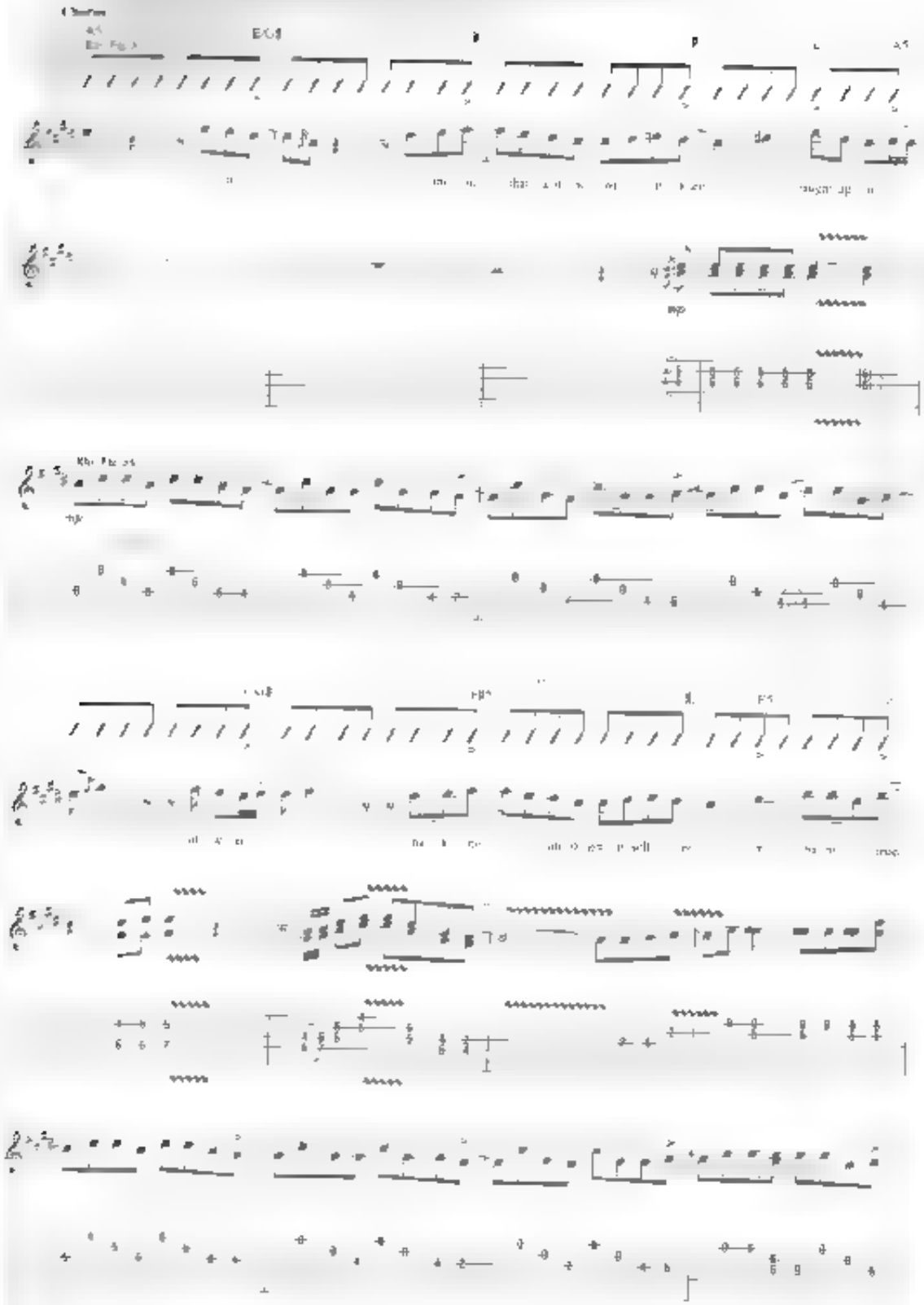

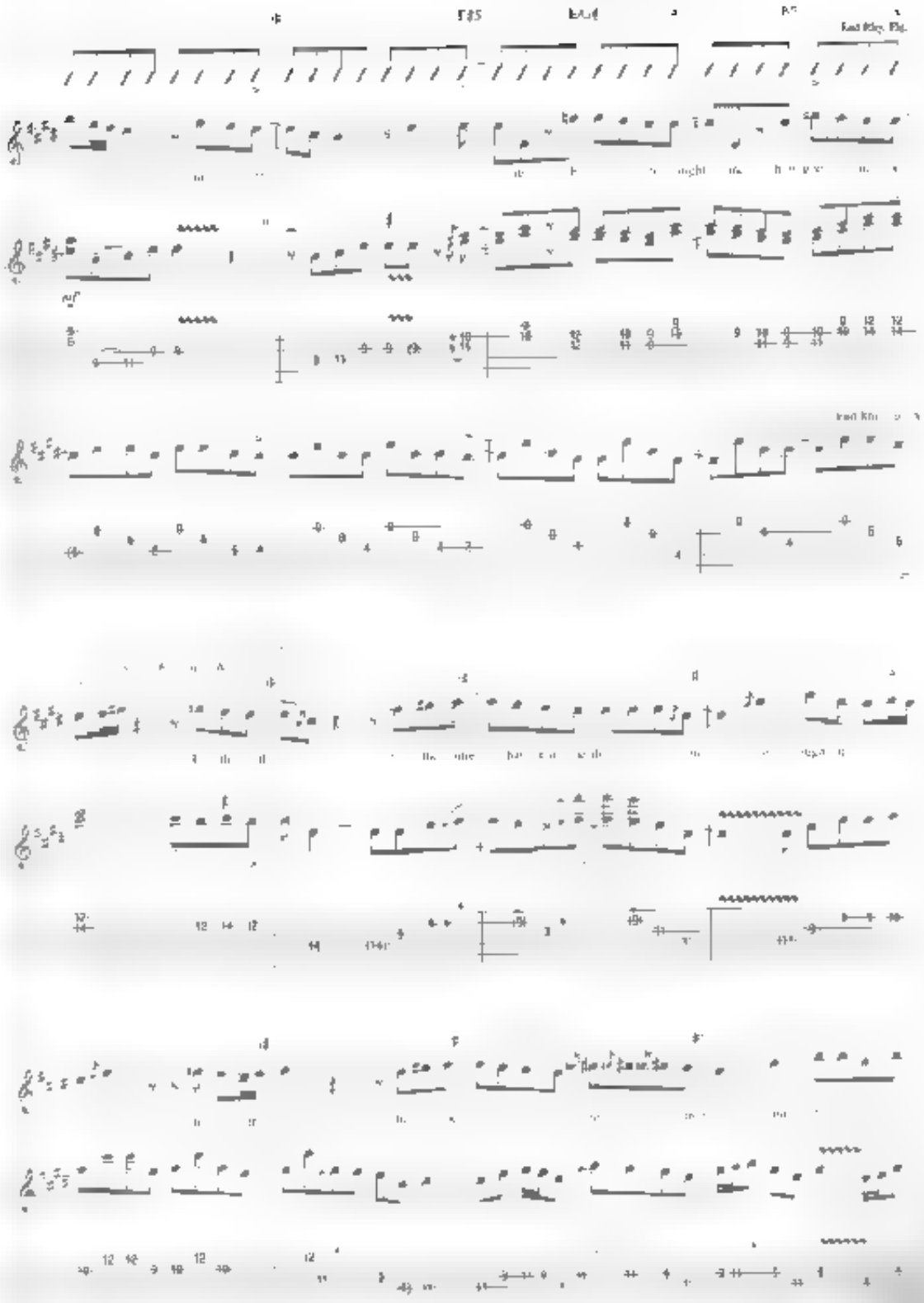

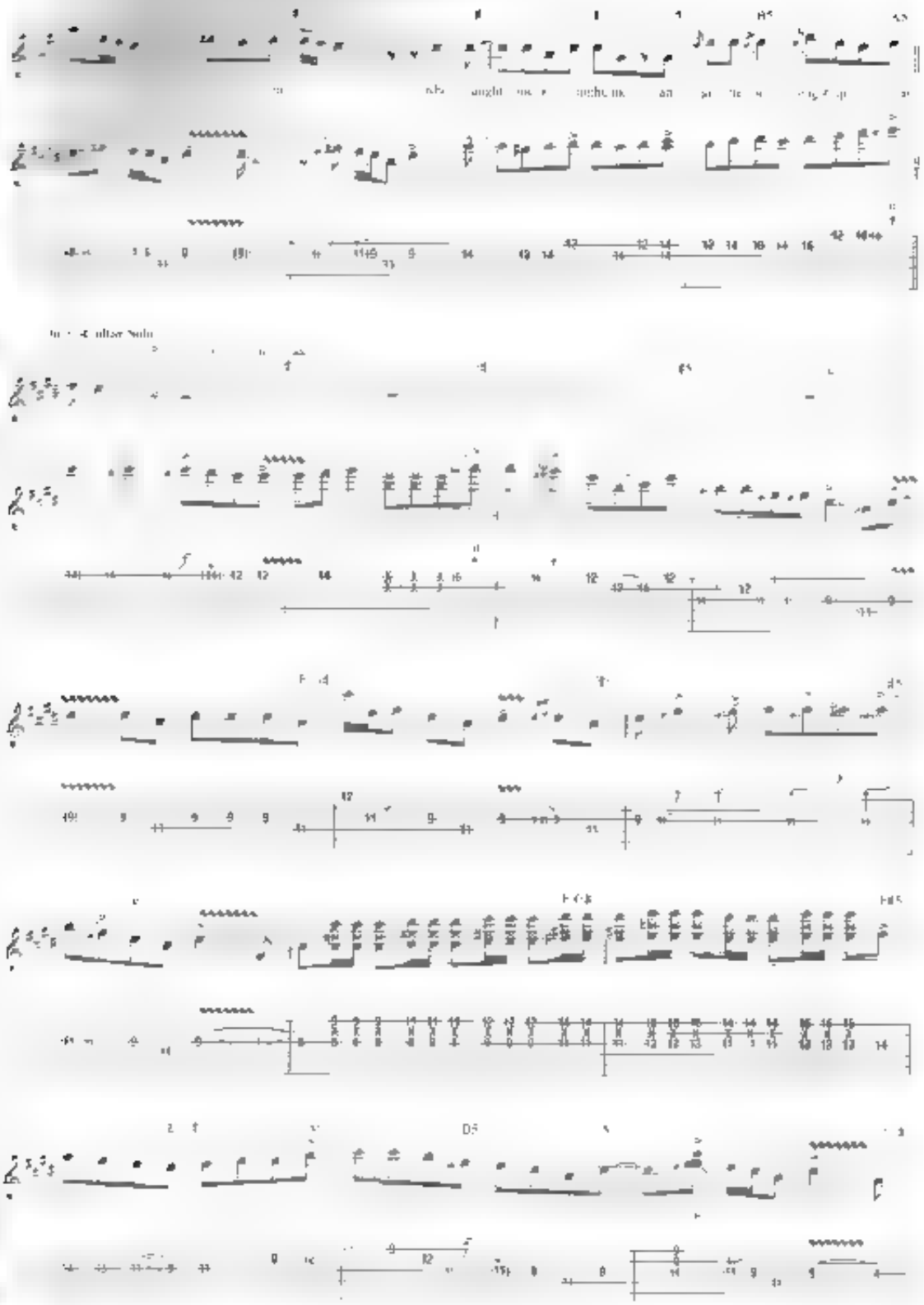

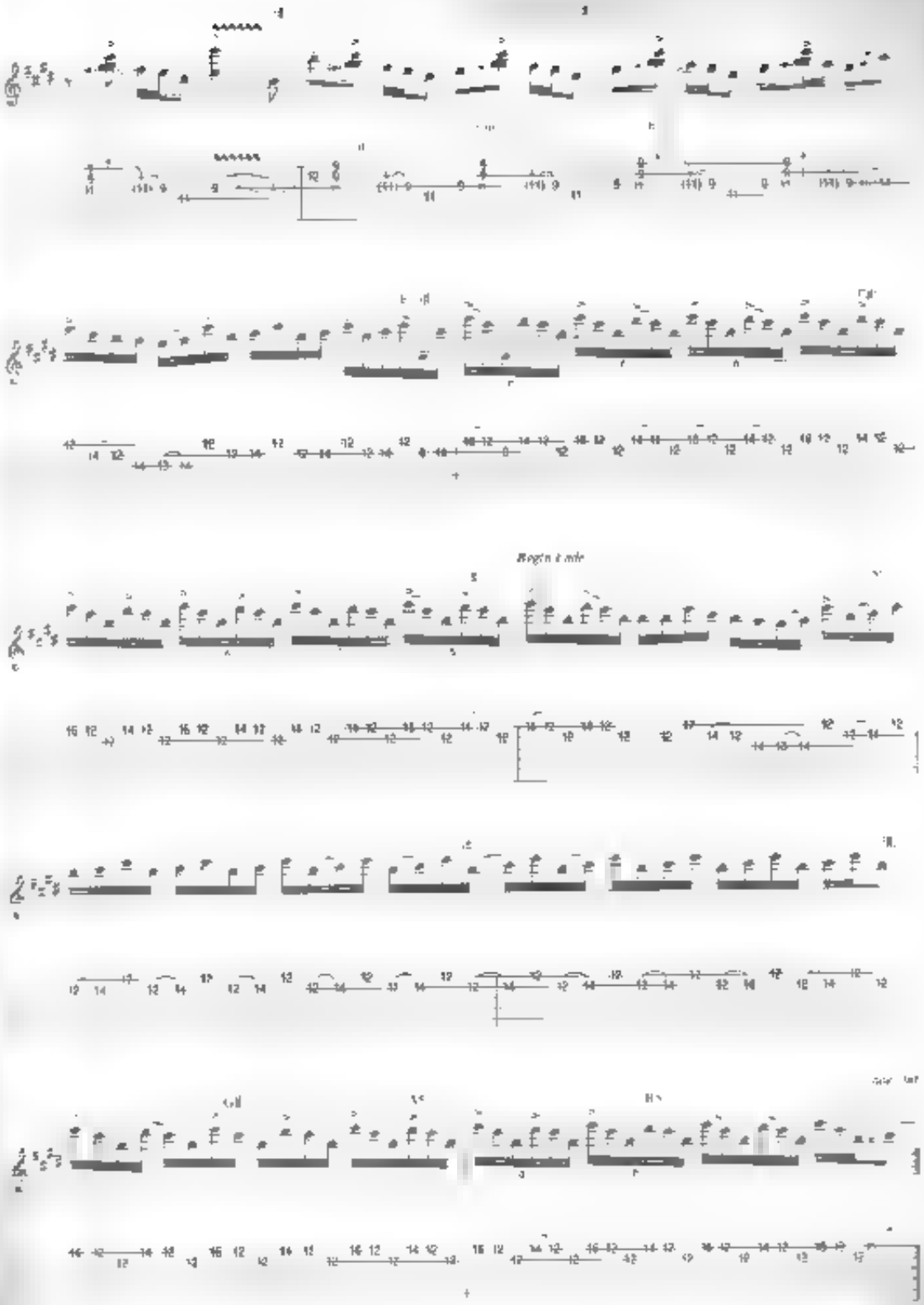
Begin Loop

*from Wild-Eyed Southern Boys*

# Fantasy Girl

Words and Music by Jeff Carlisi and Jim Peterik

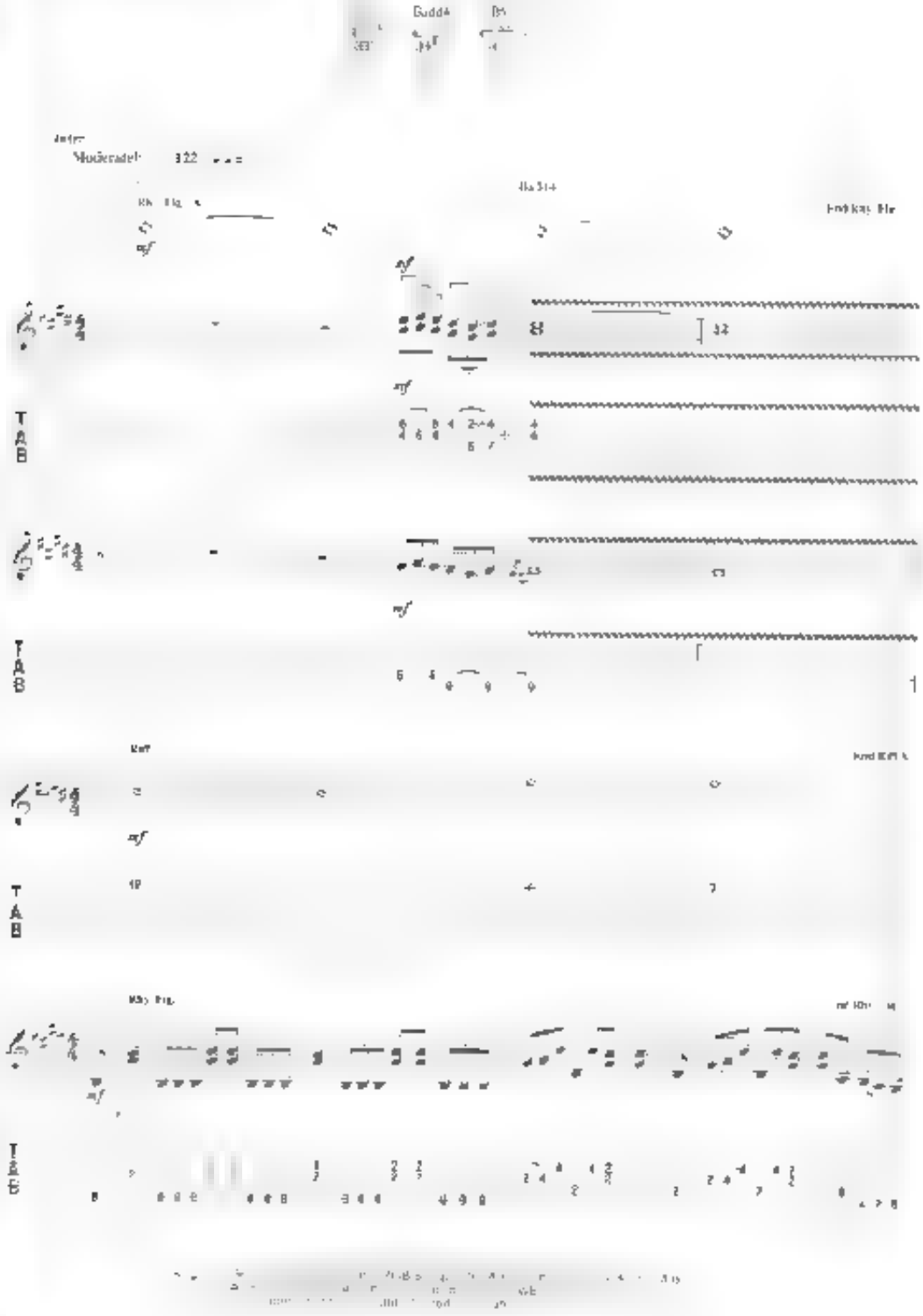

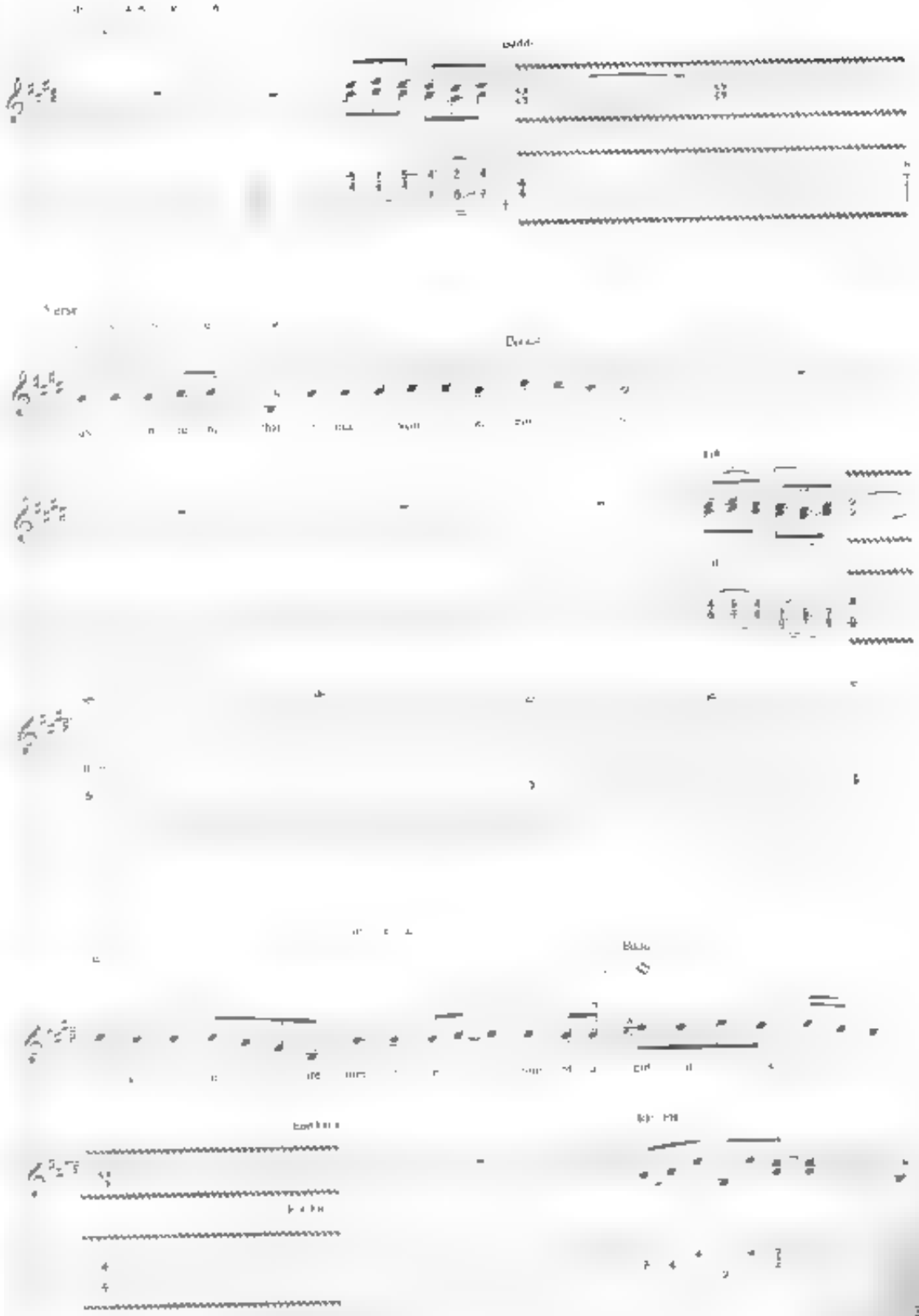

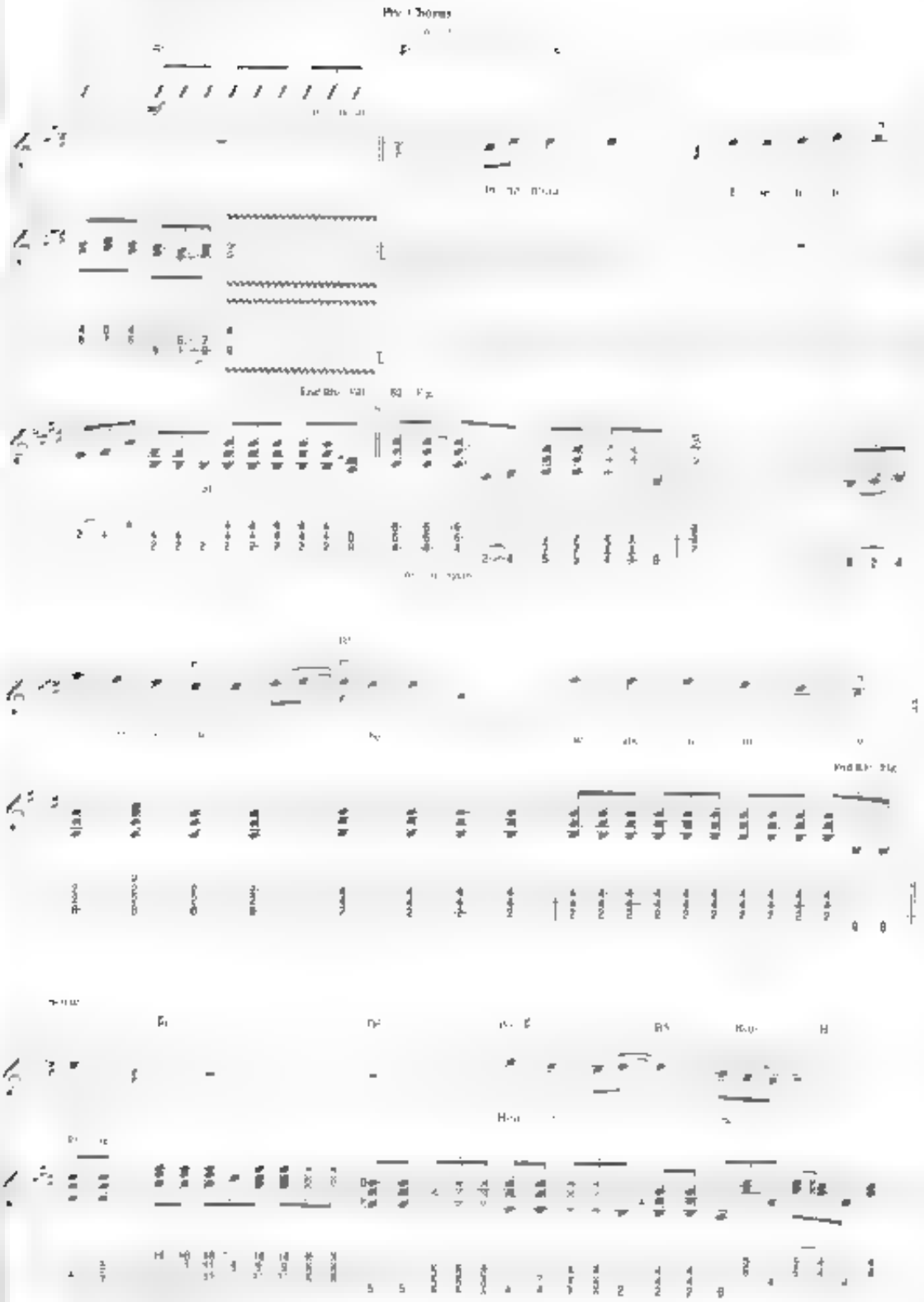

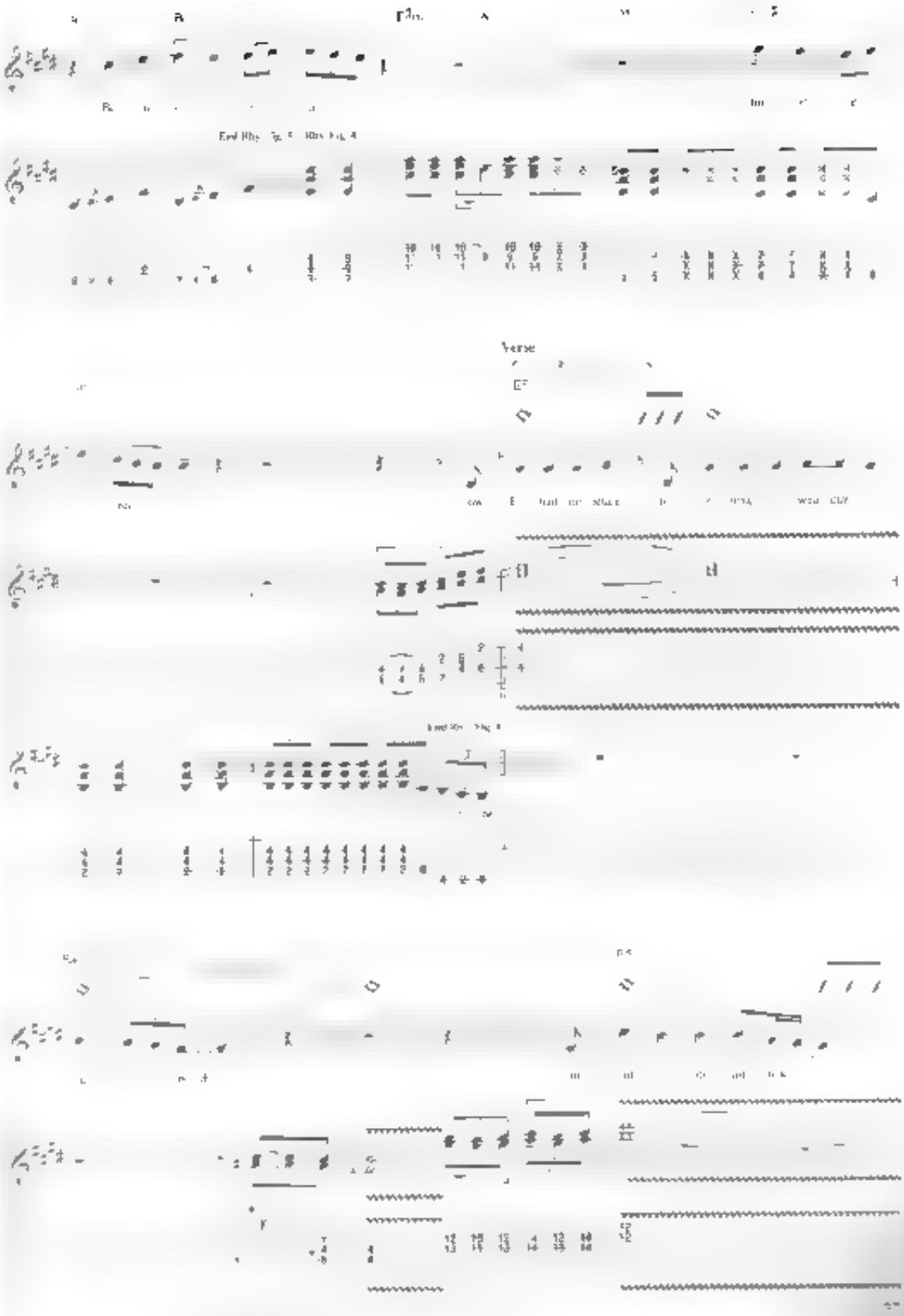
Verse

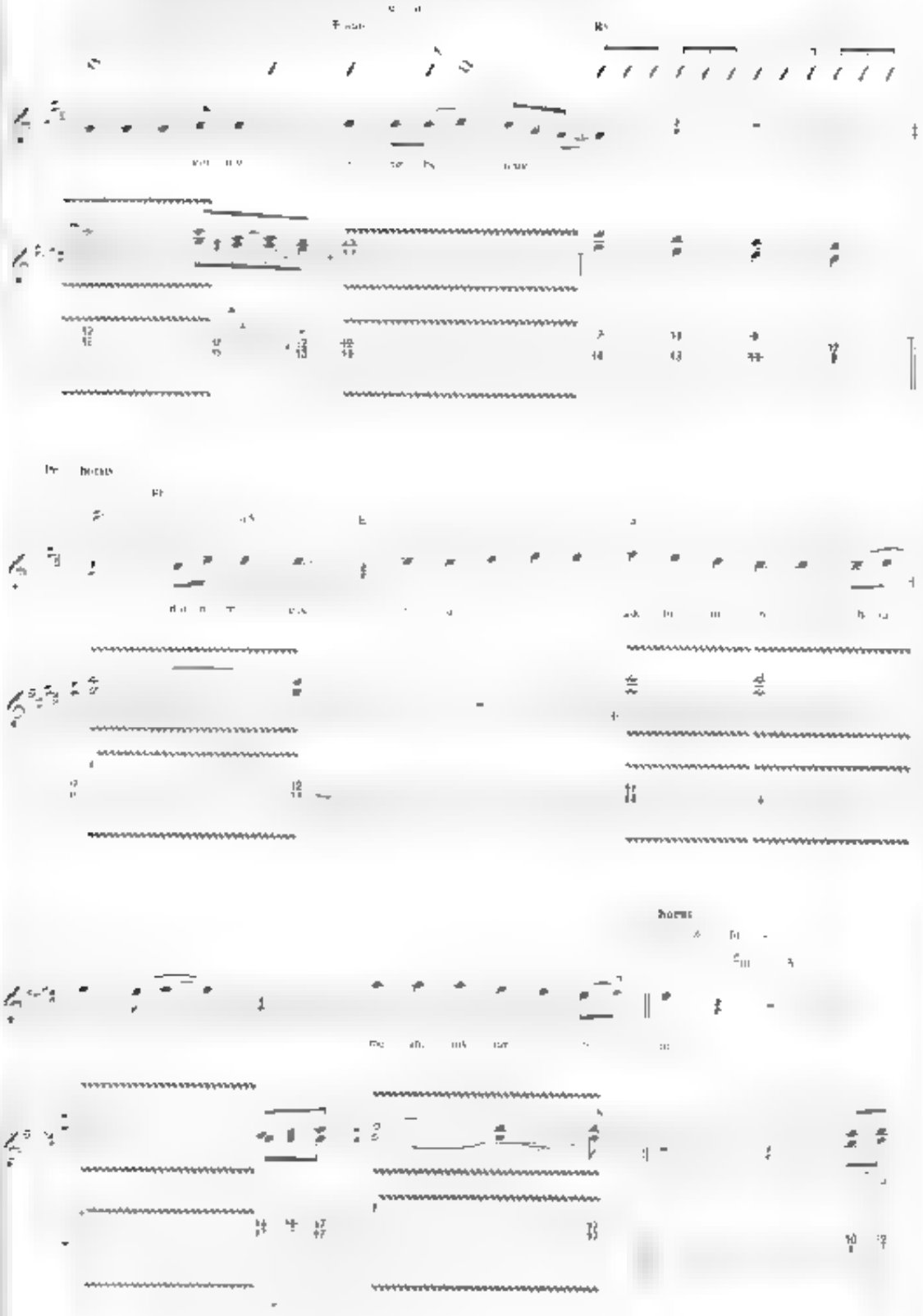
Chorus

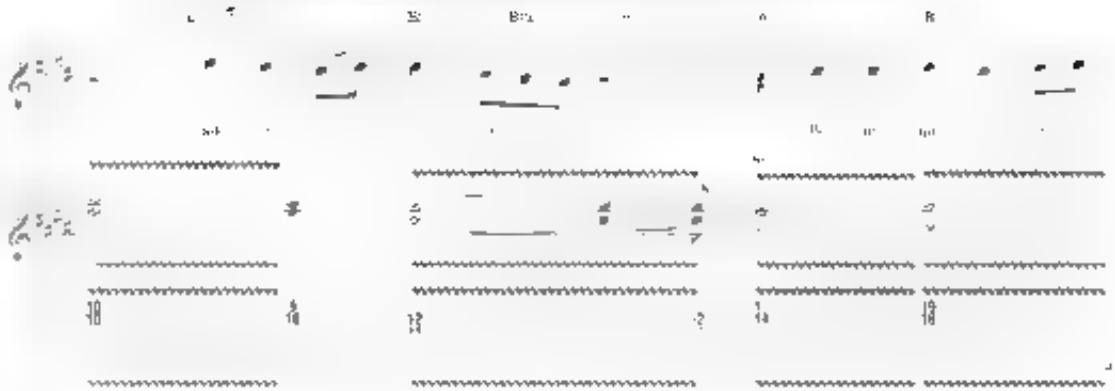

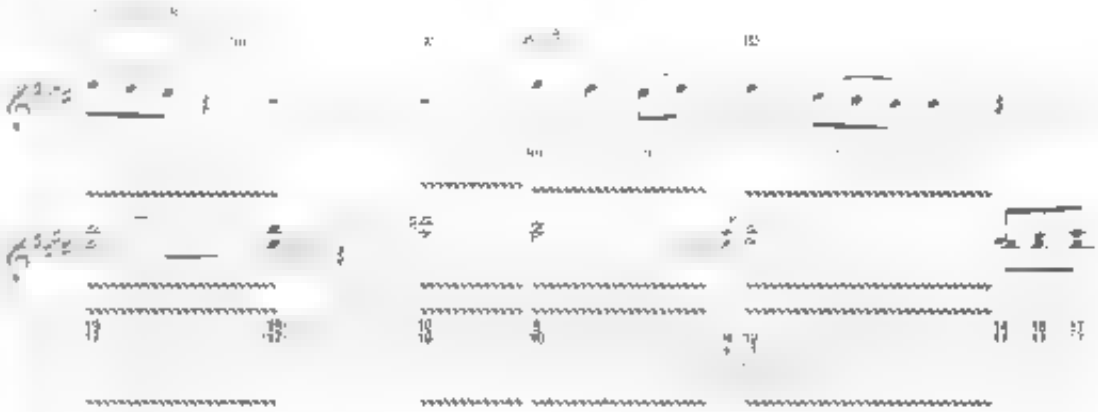

Guitar Solo

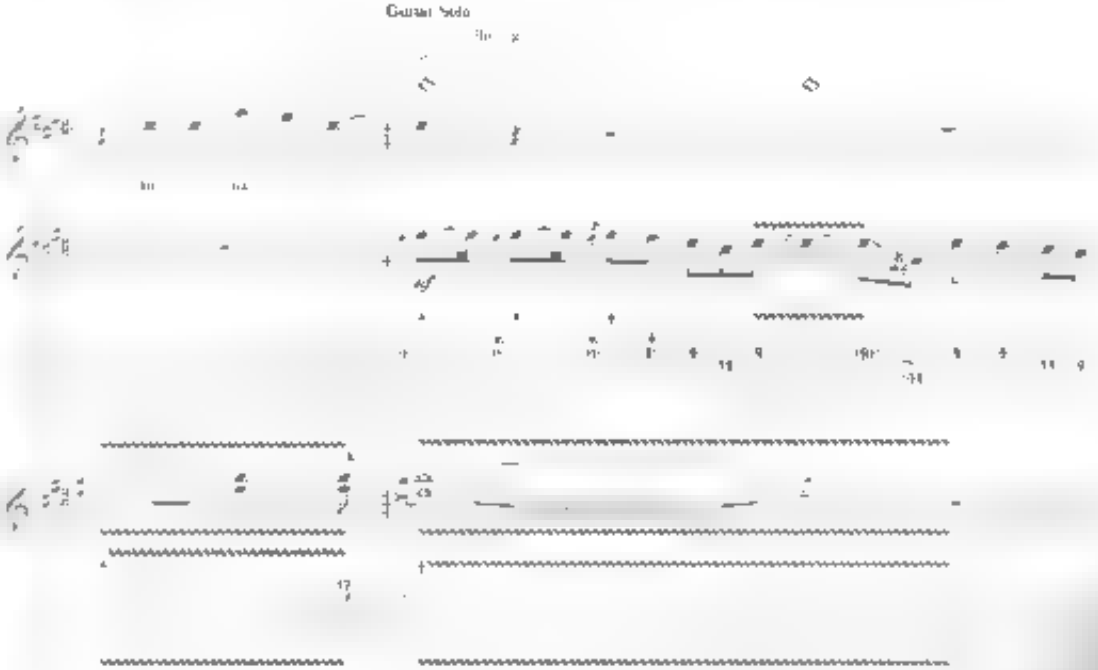

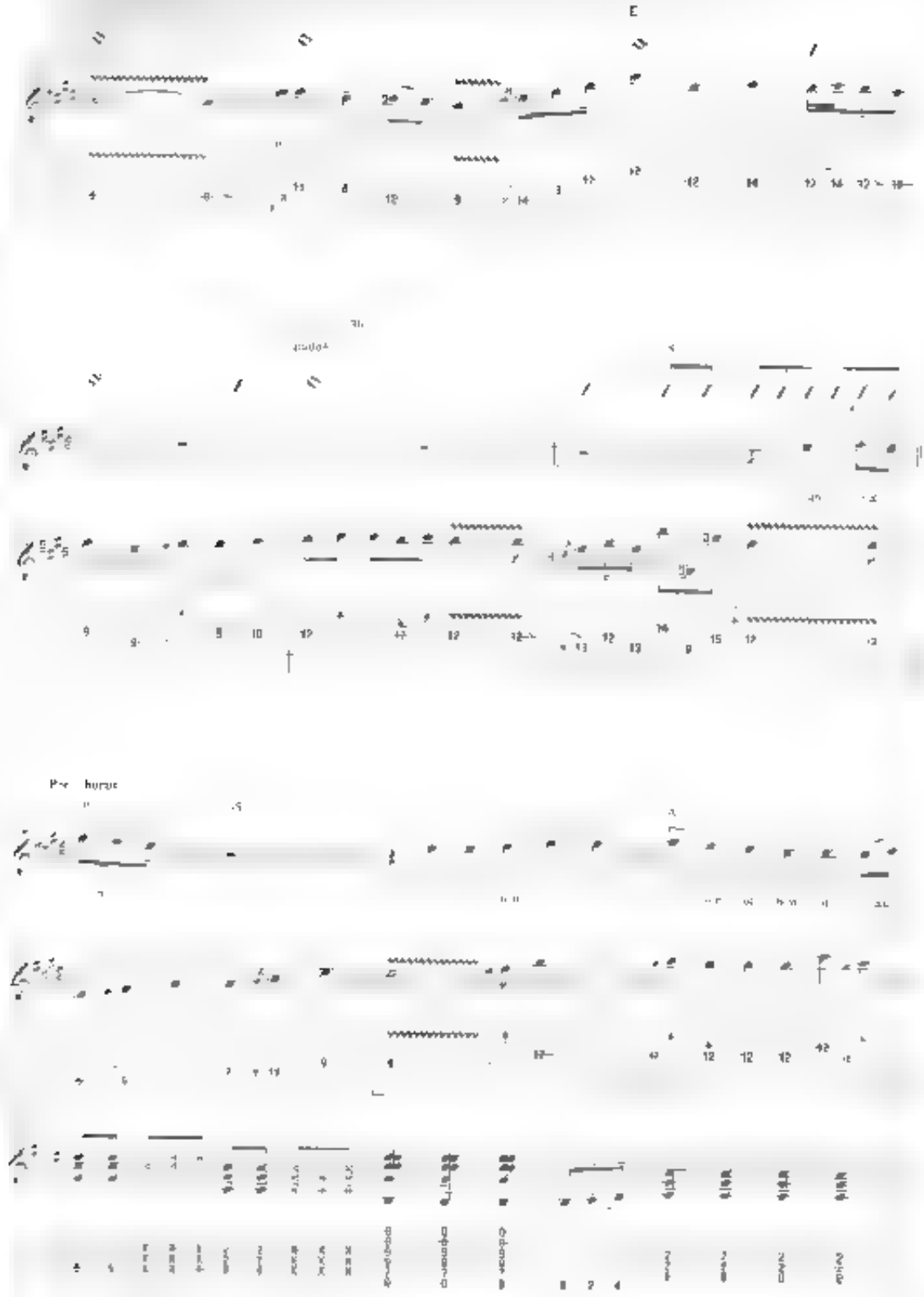

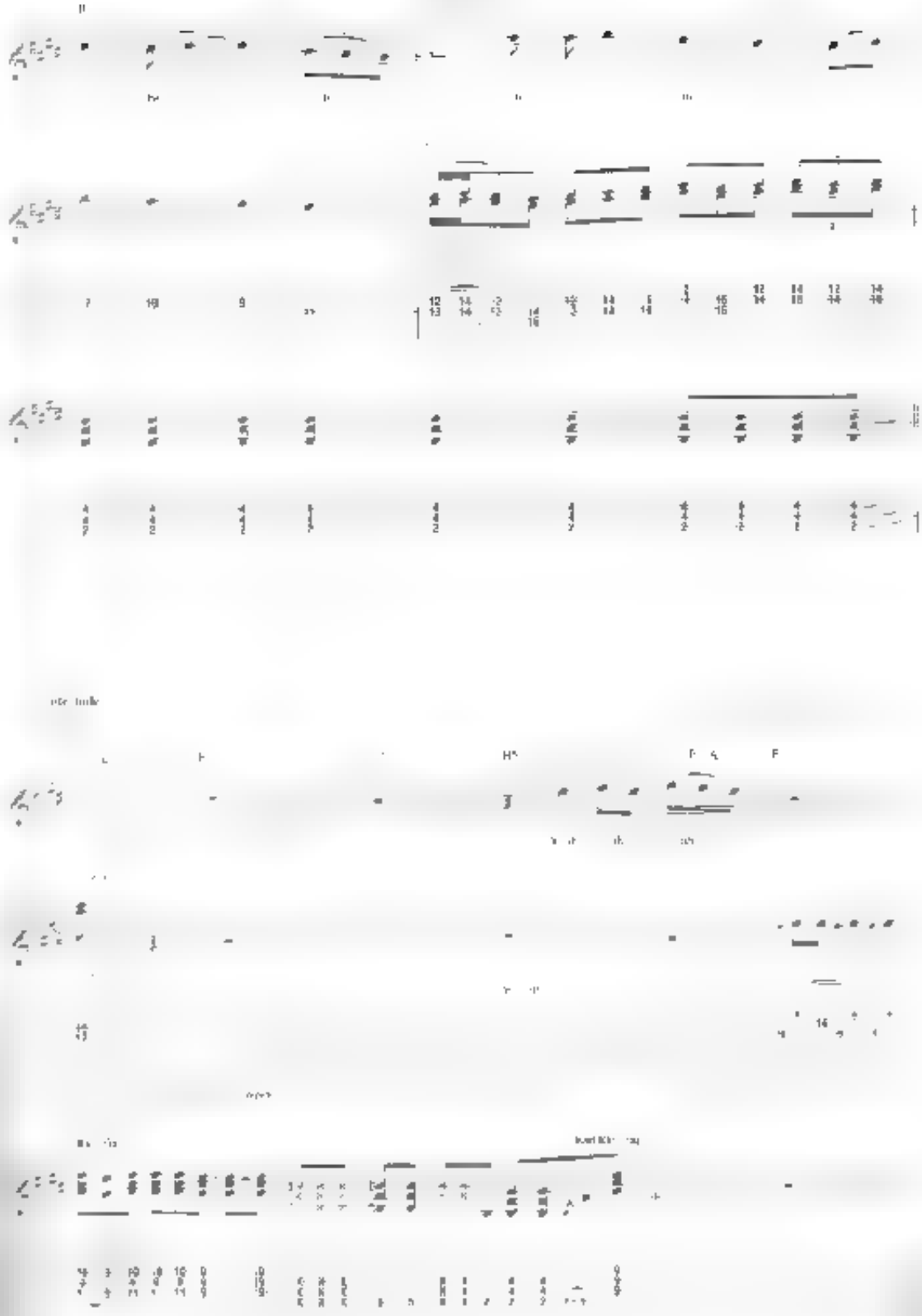

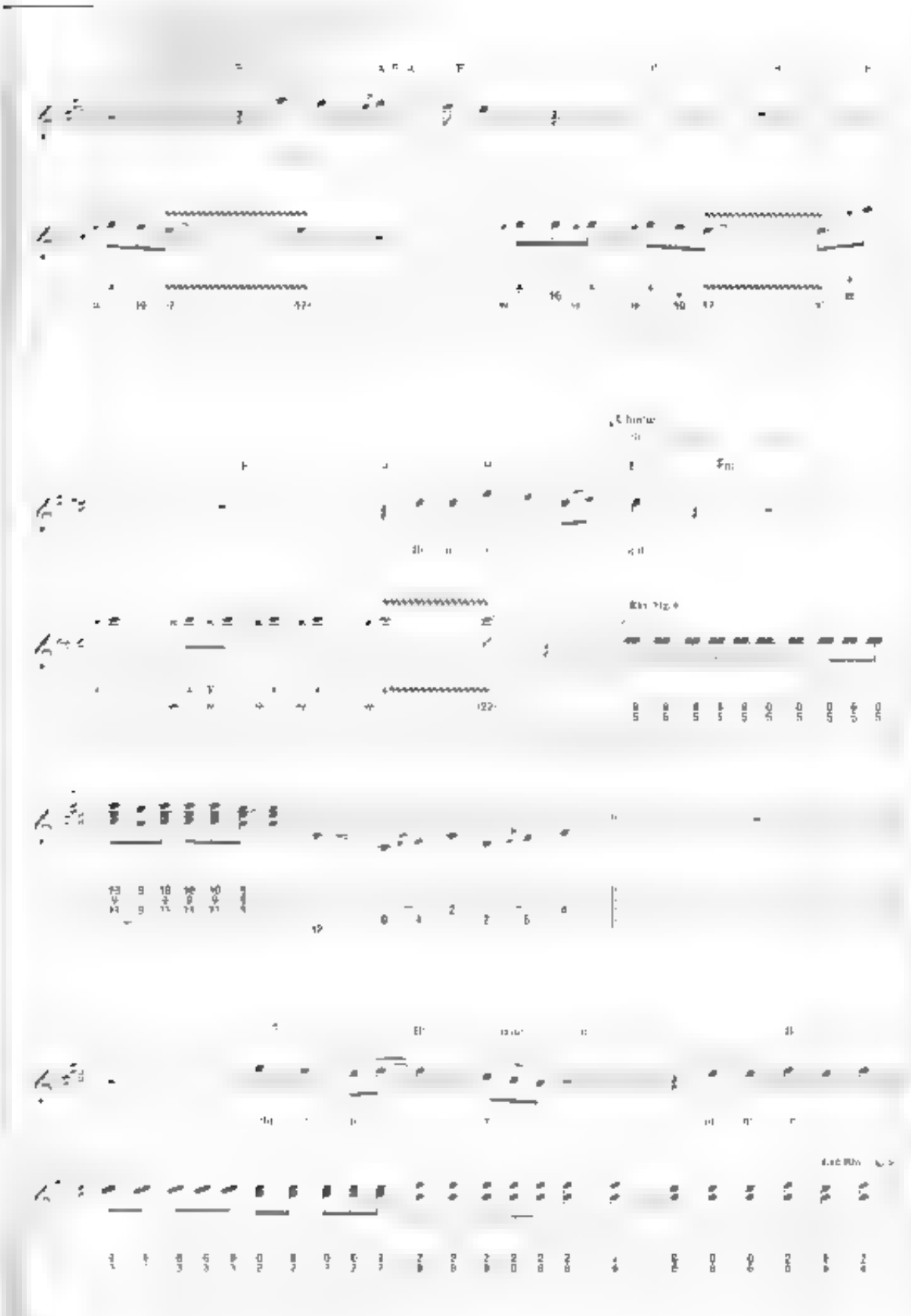

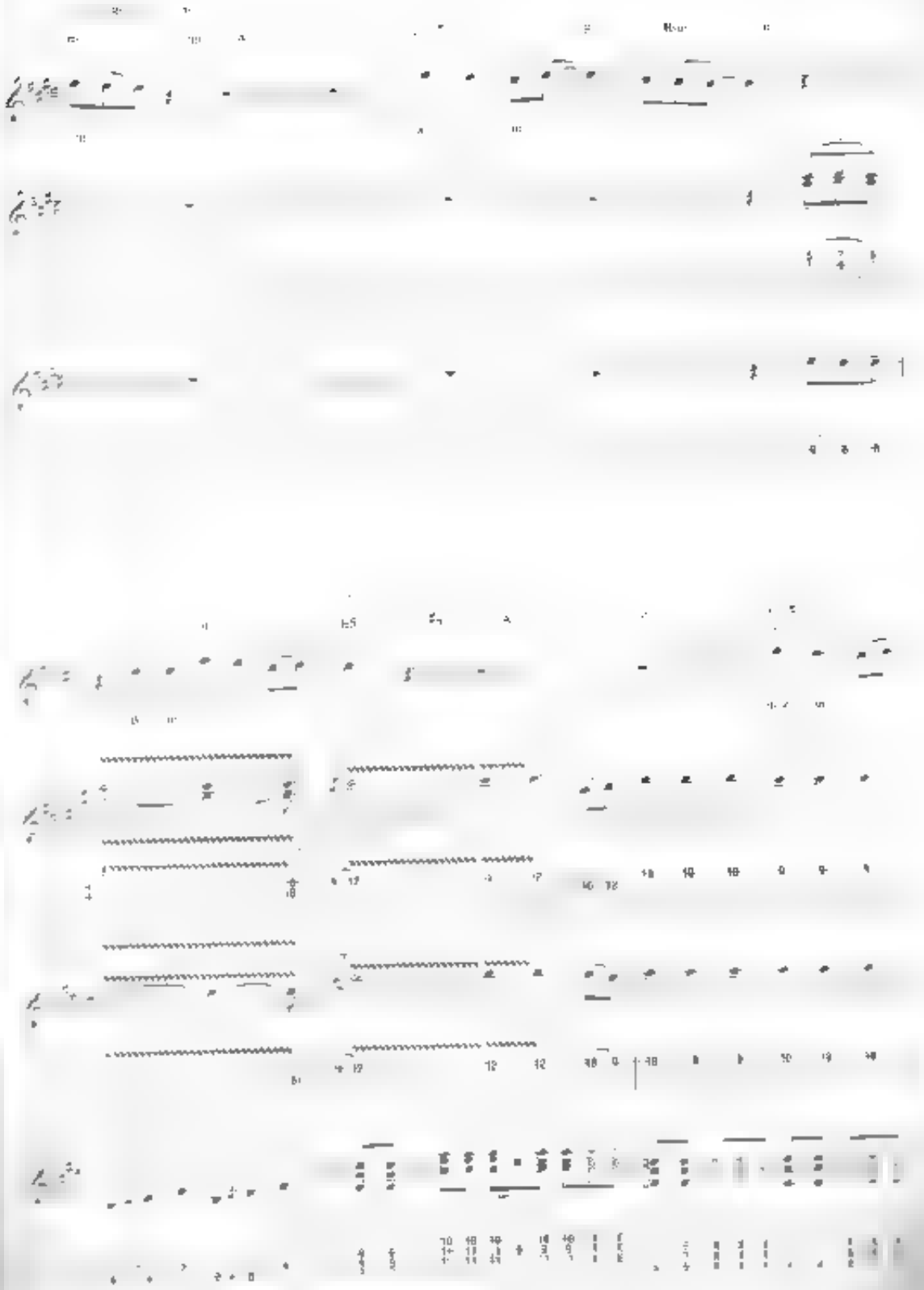

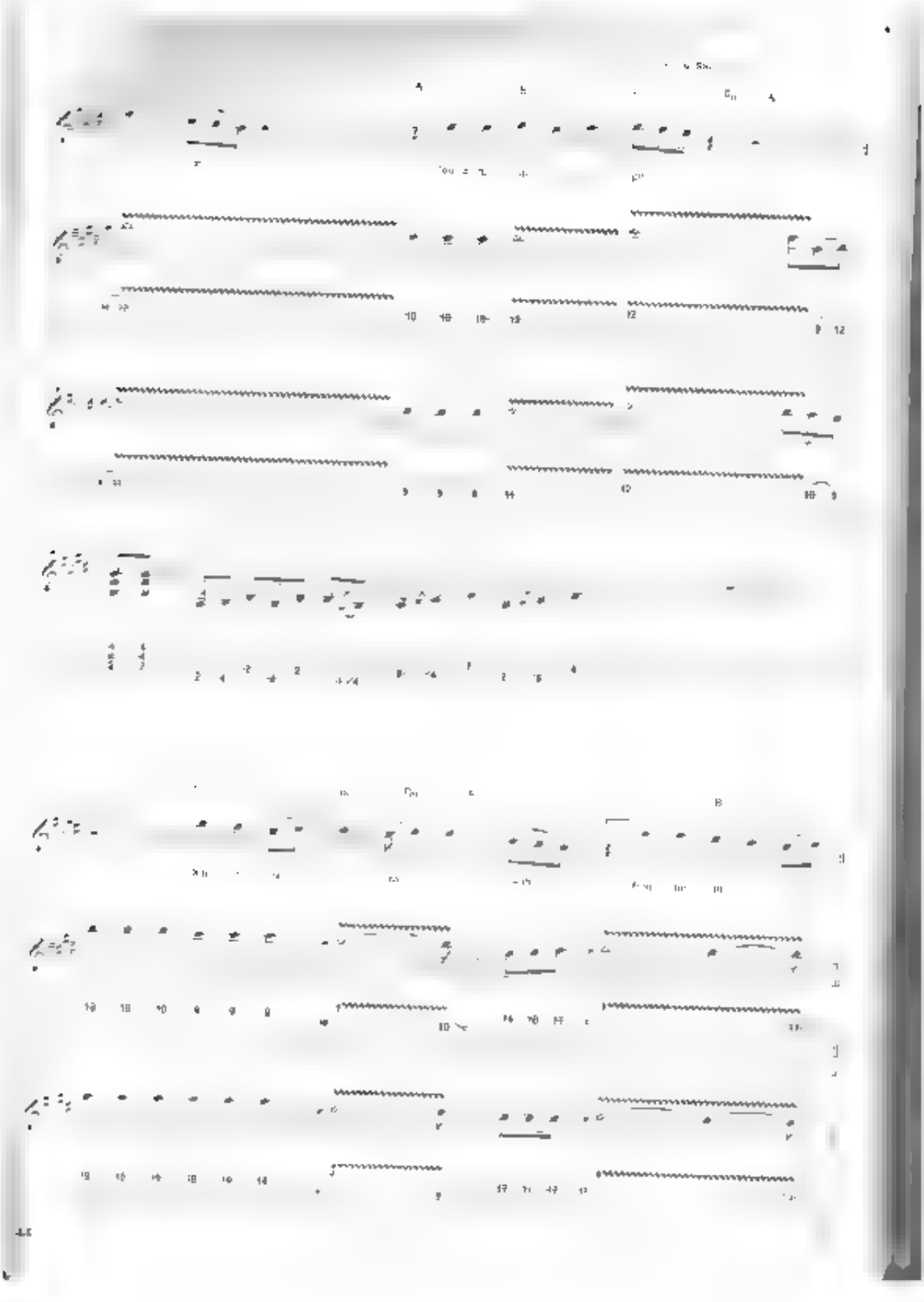

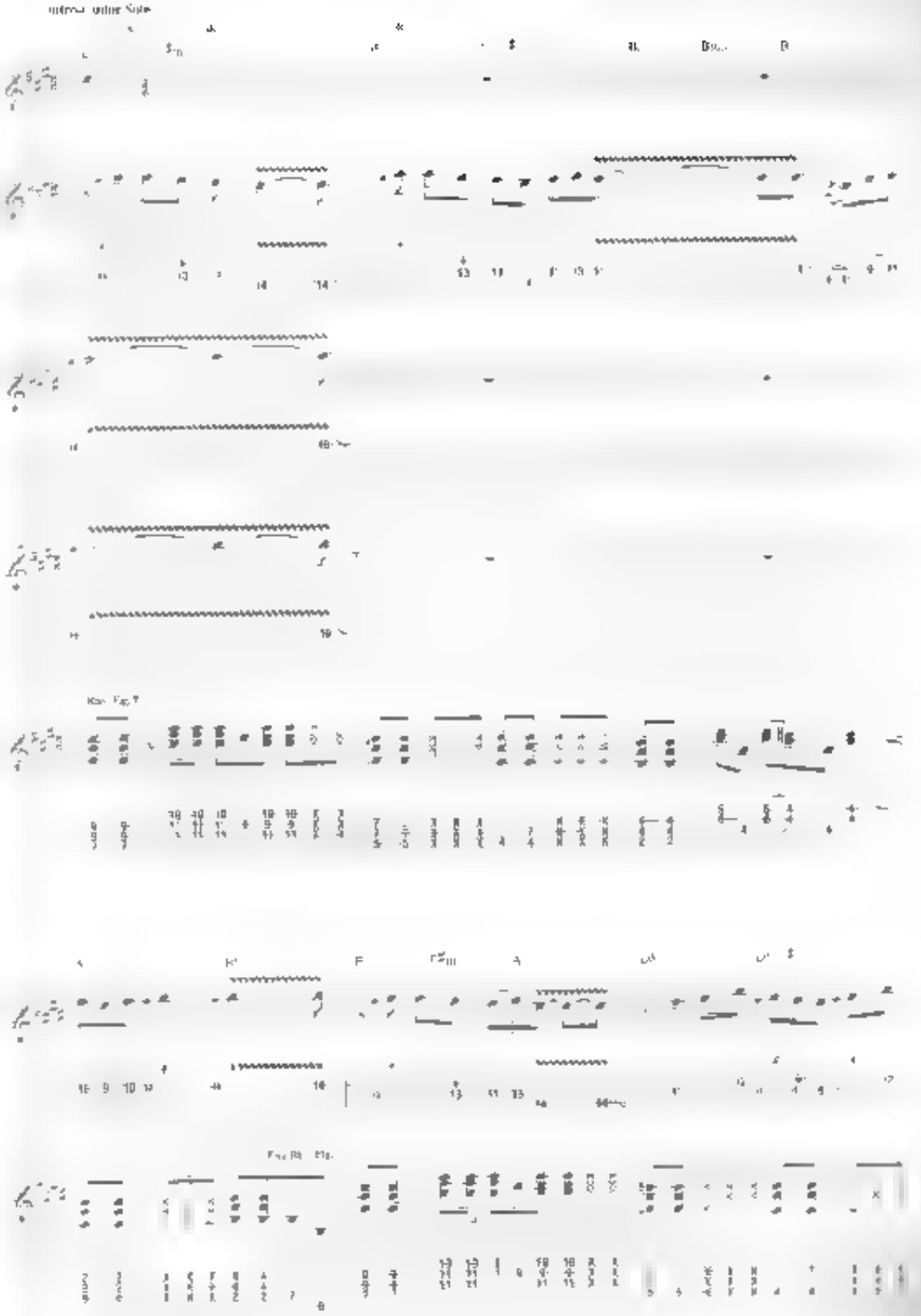

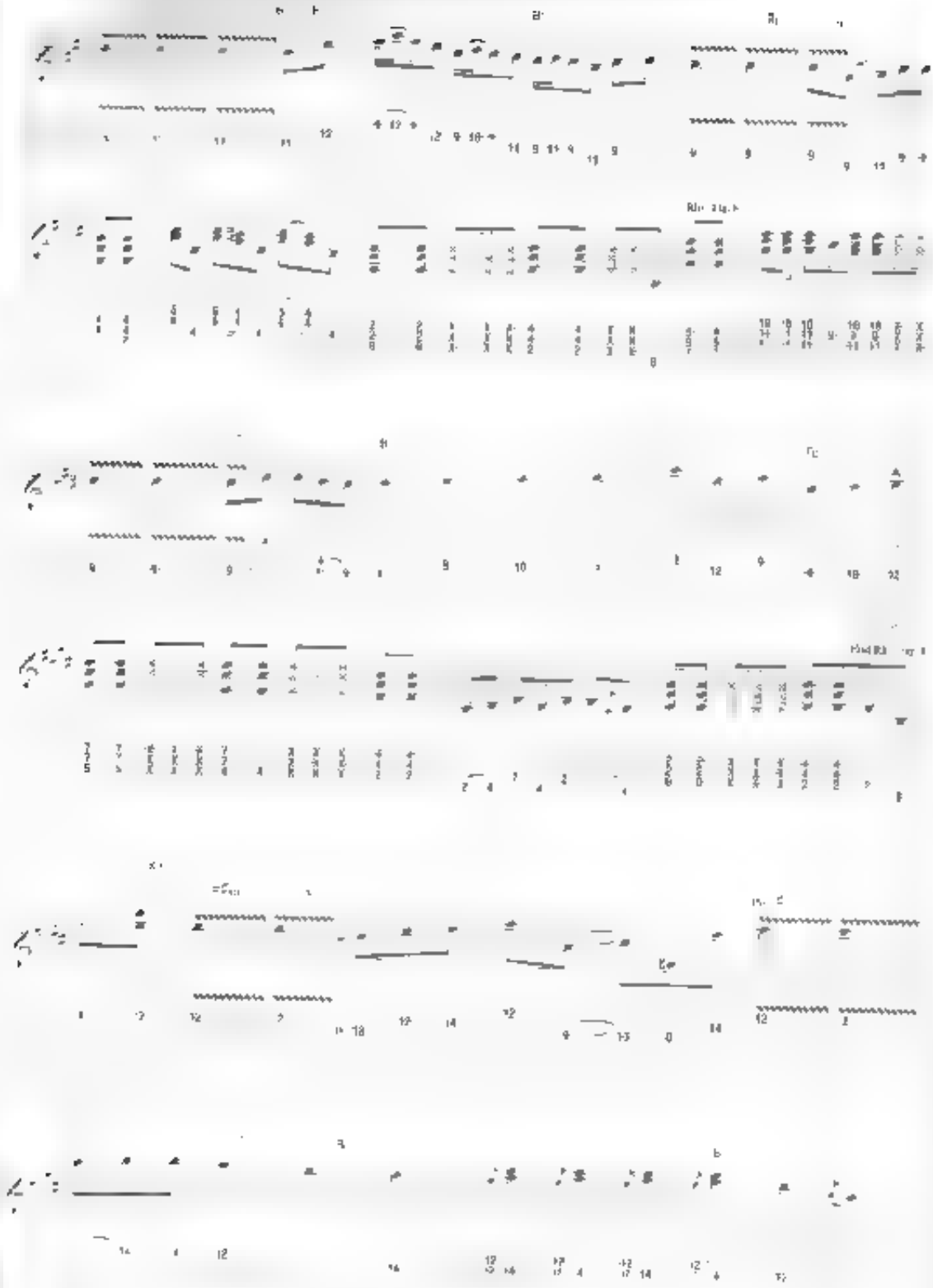

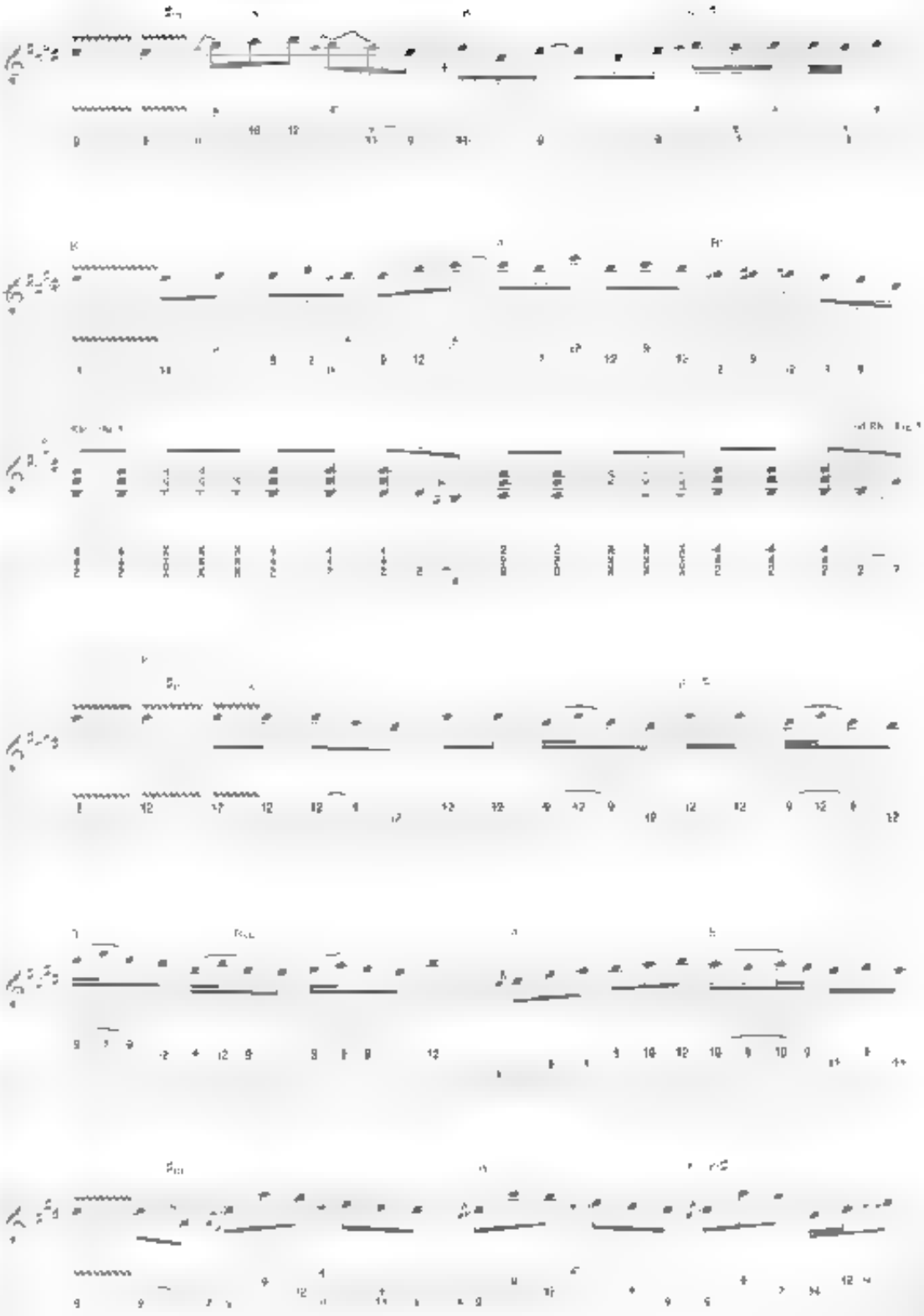

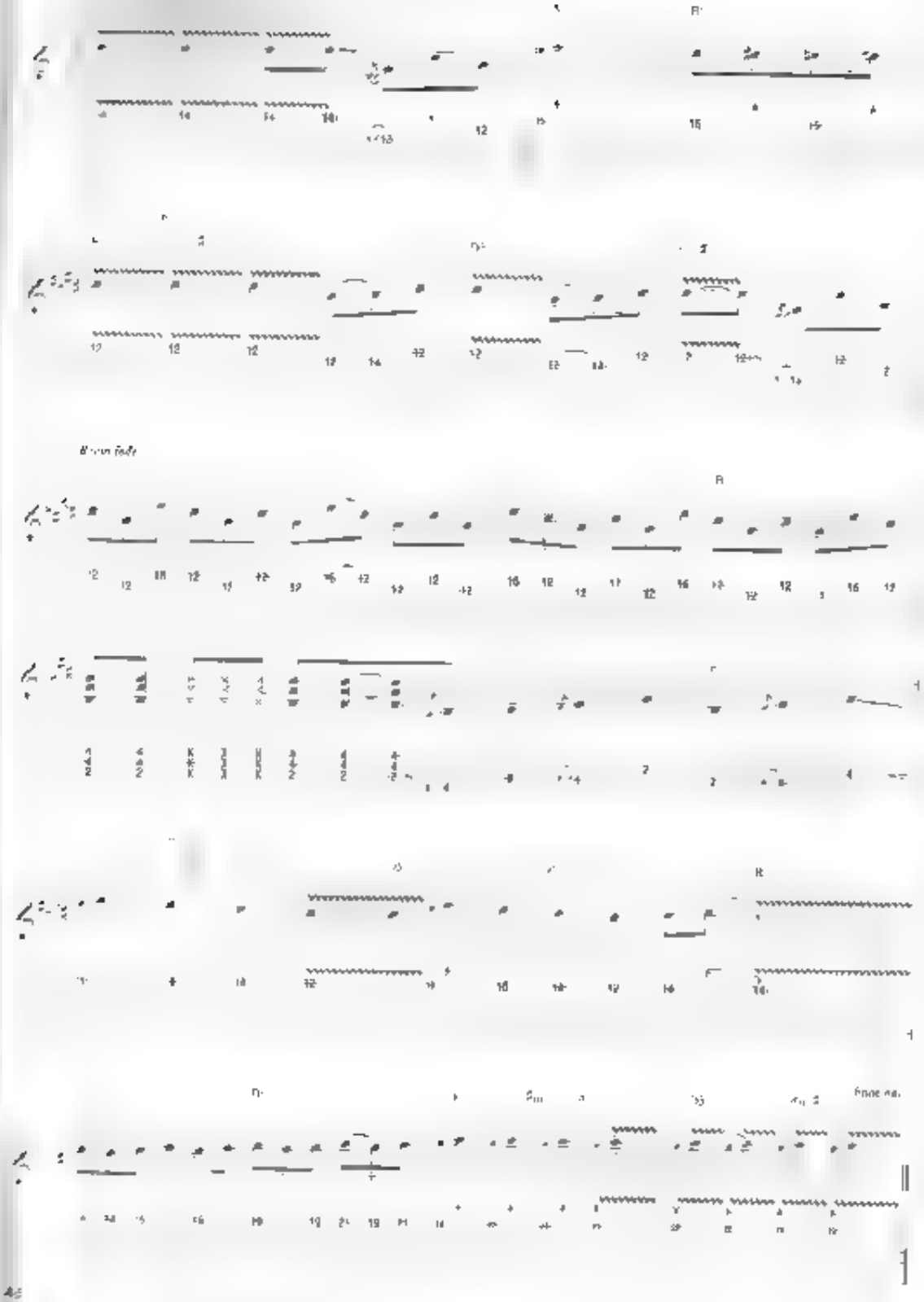
B
B' con fede
B
Fine

*from Wild-Eyed Southern Boys*

# Hold on Loosely

**Words and Music by Jeff Carlisl, Don Barnes and Jim Peterik**

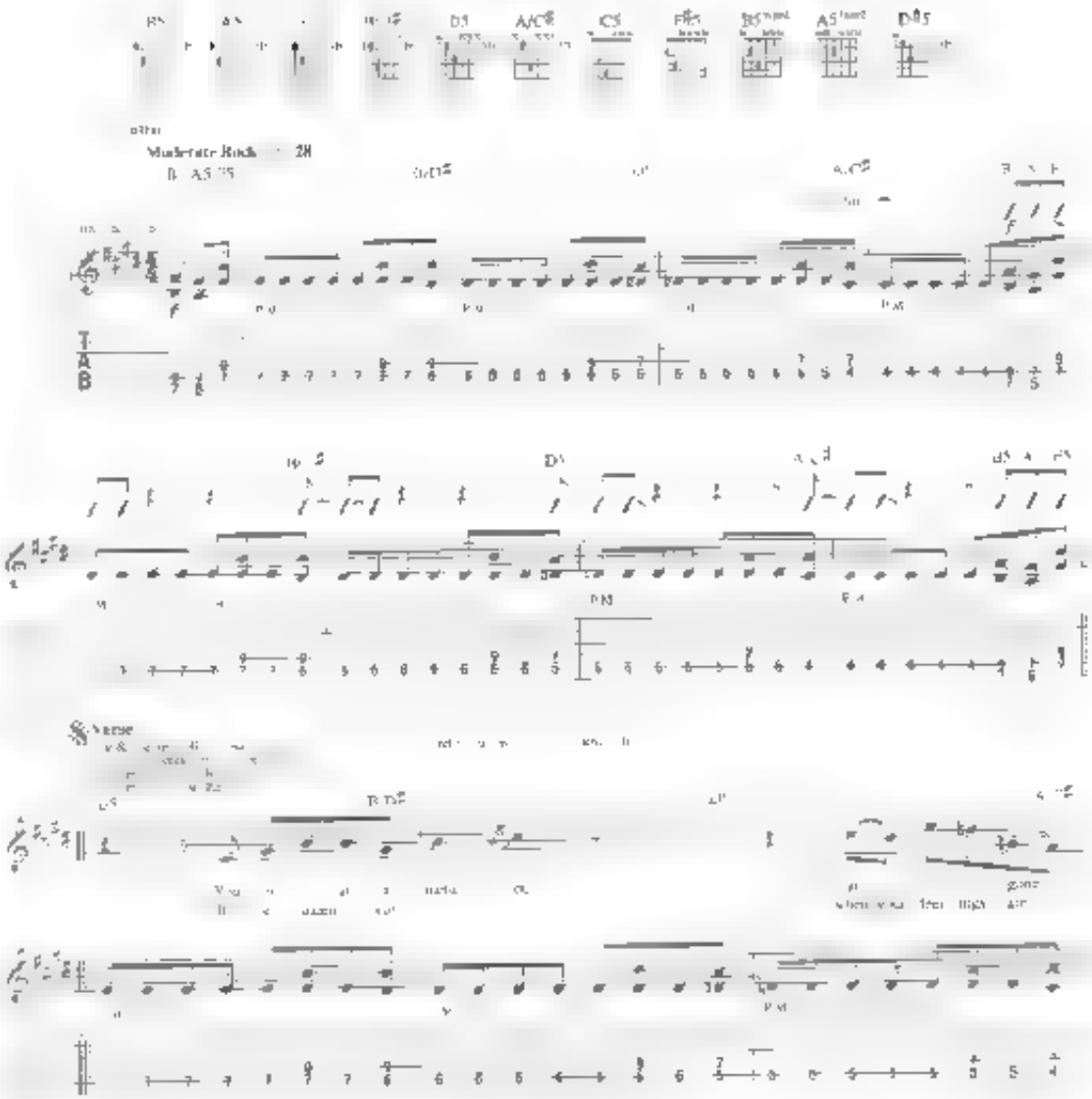

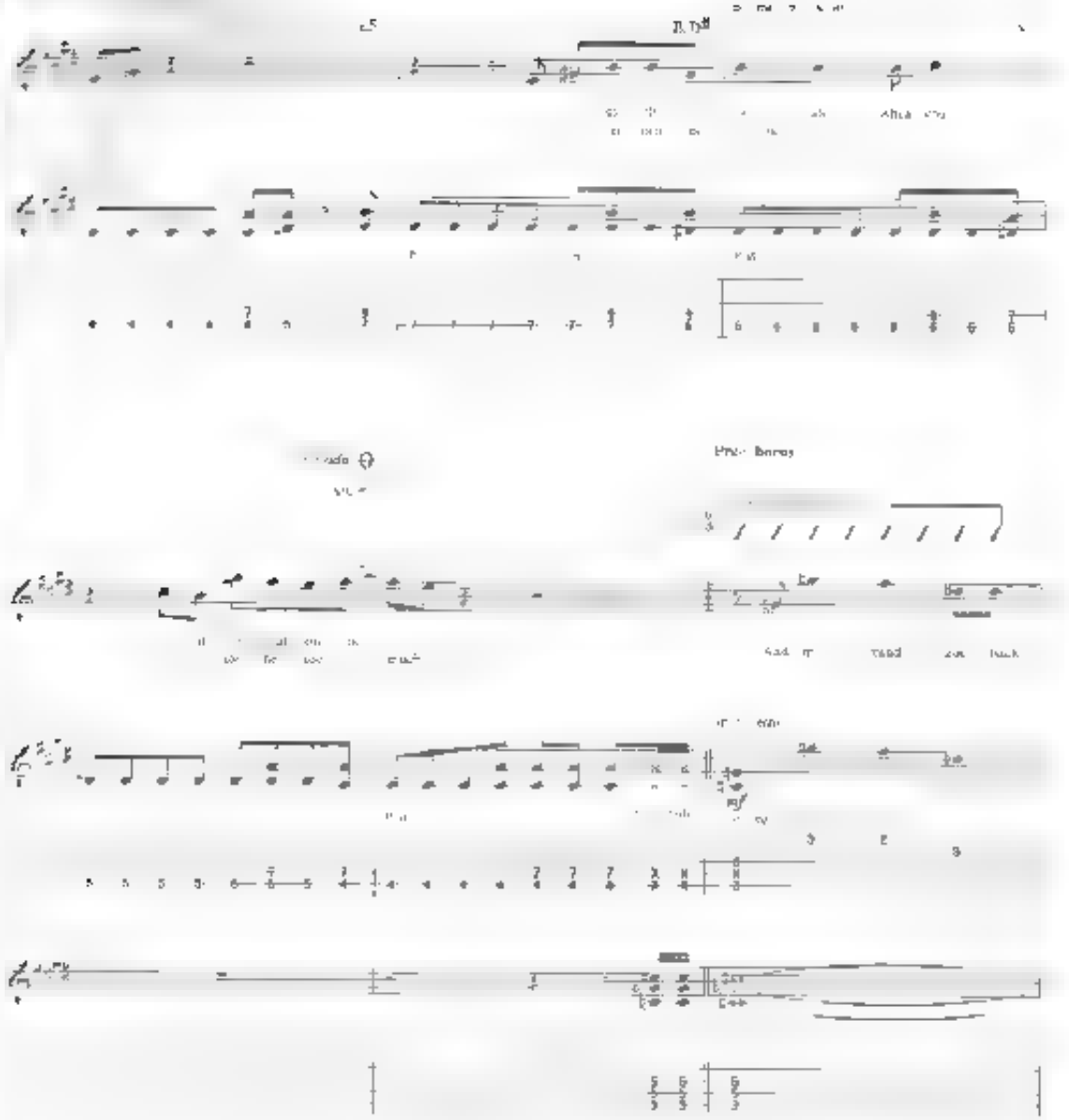

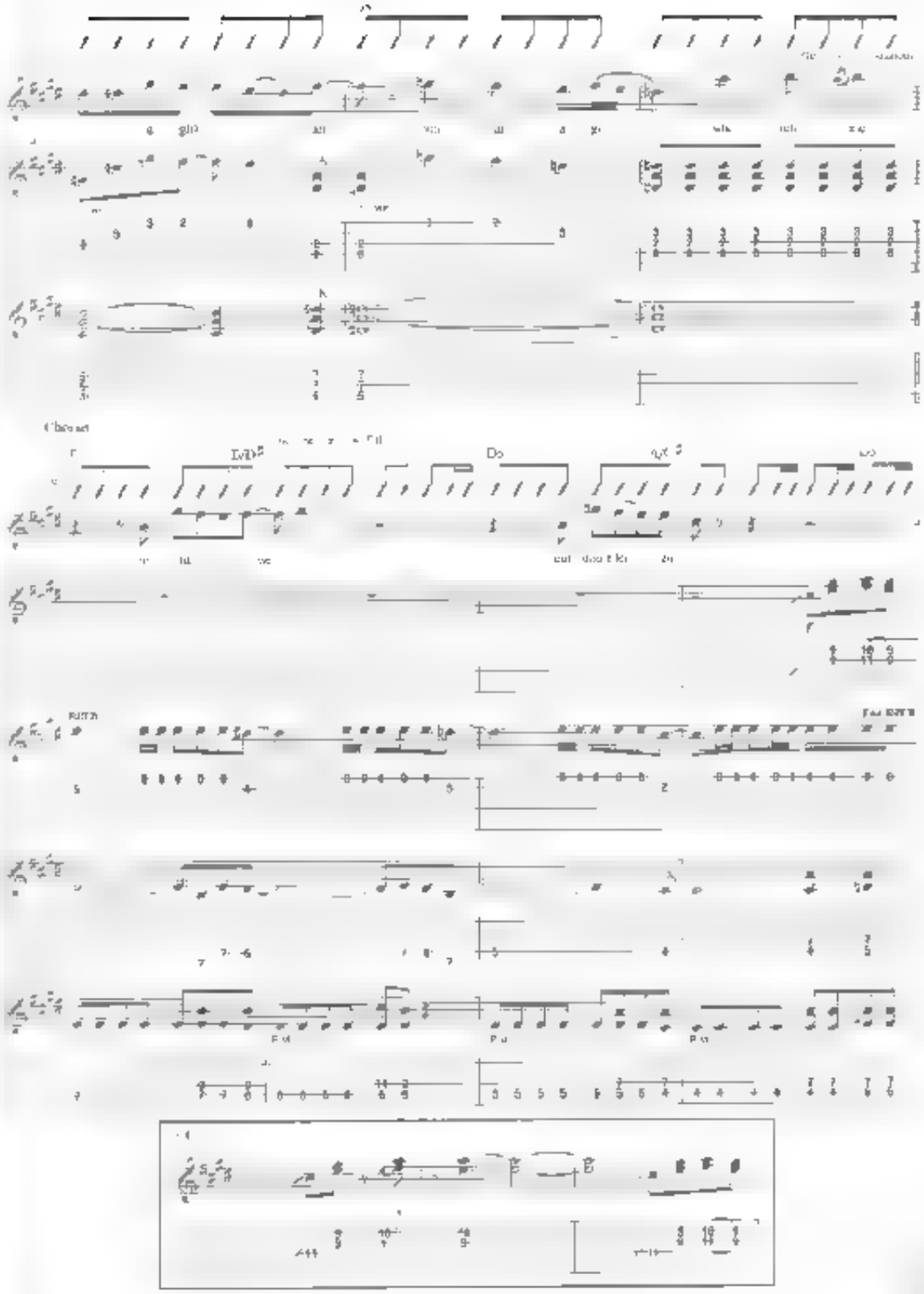
Chorus
Do

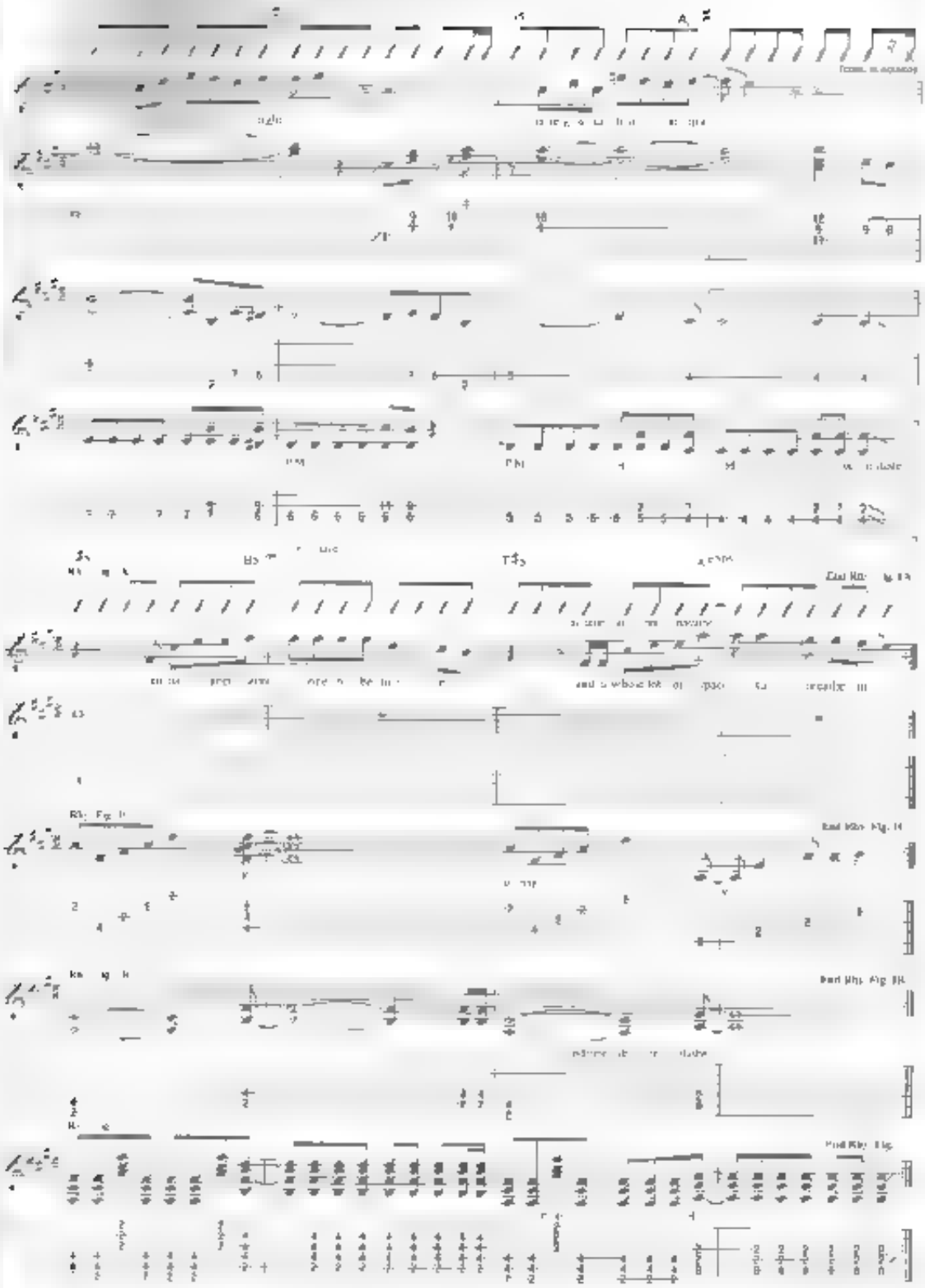

Bridge

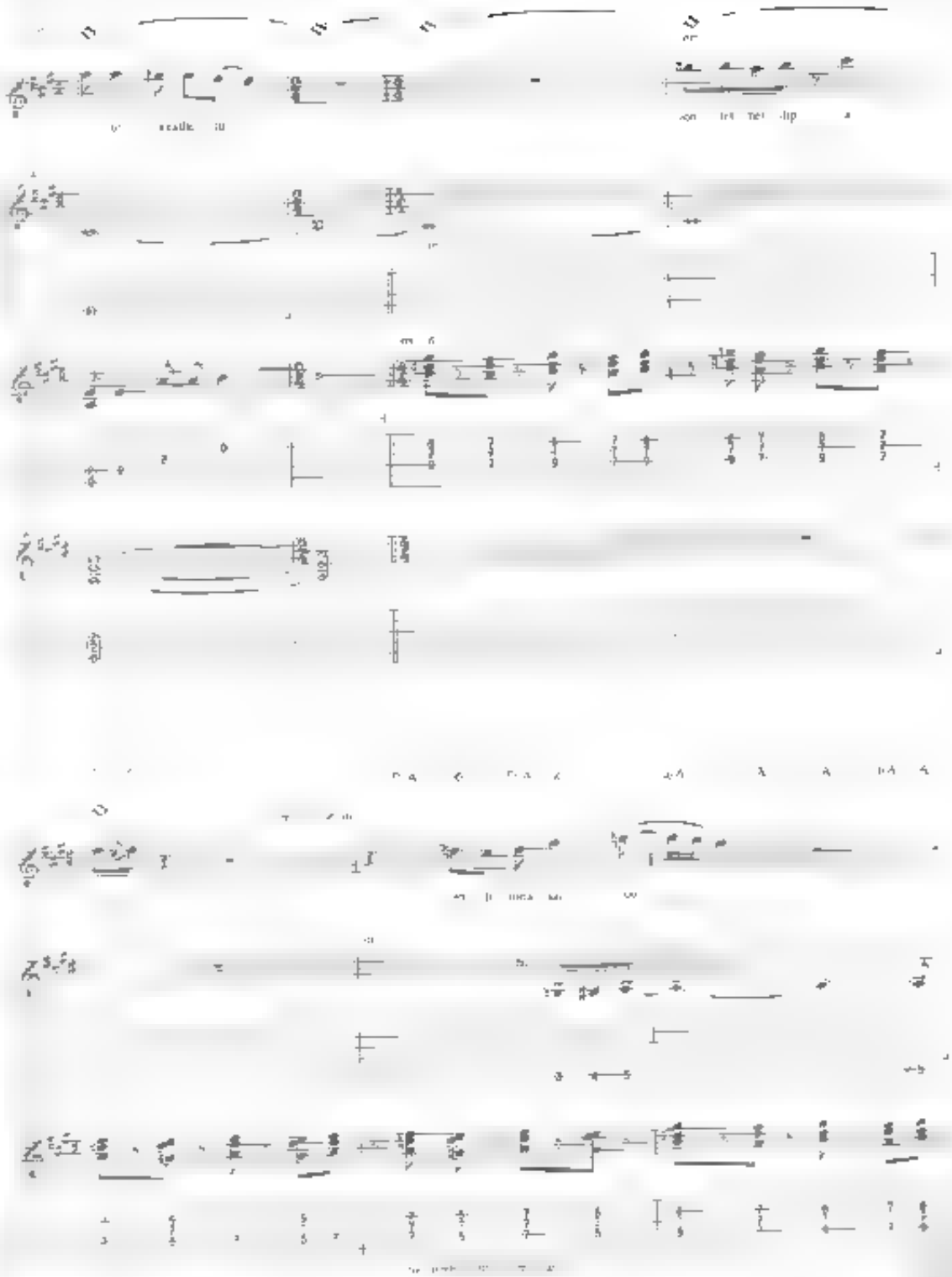

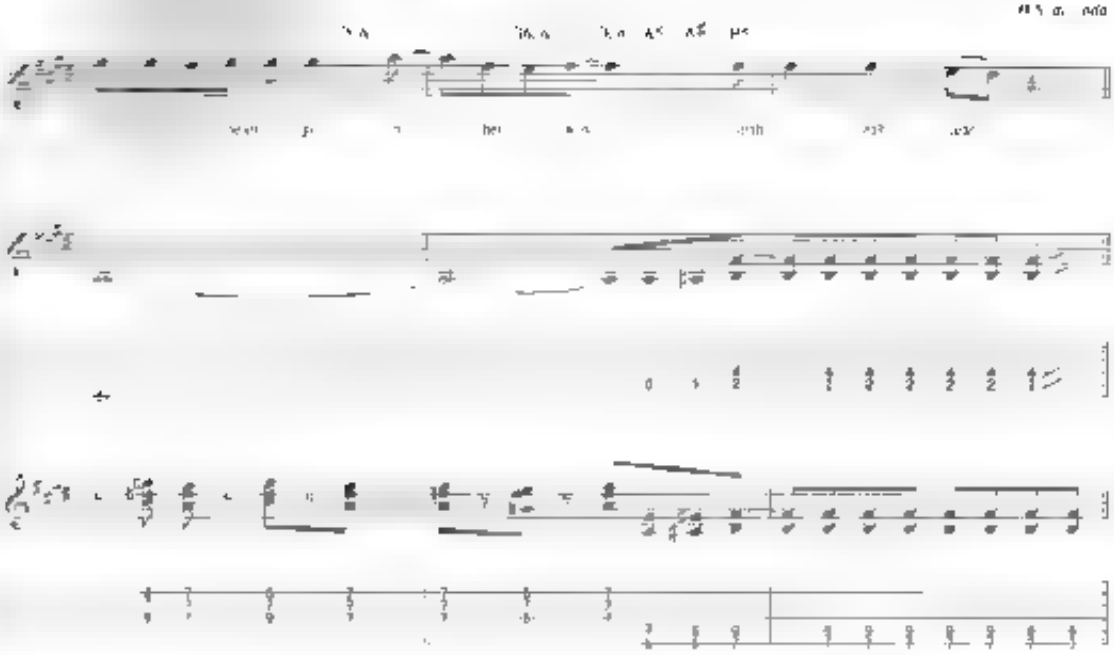

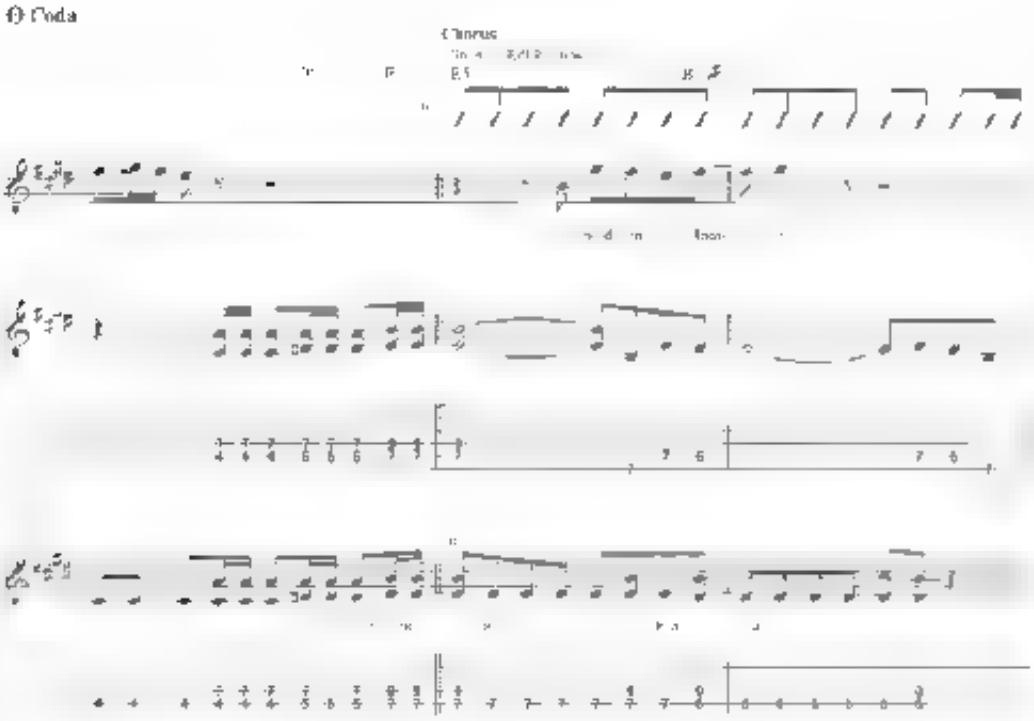
Coda
Chorus

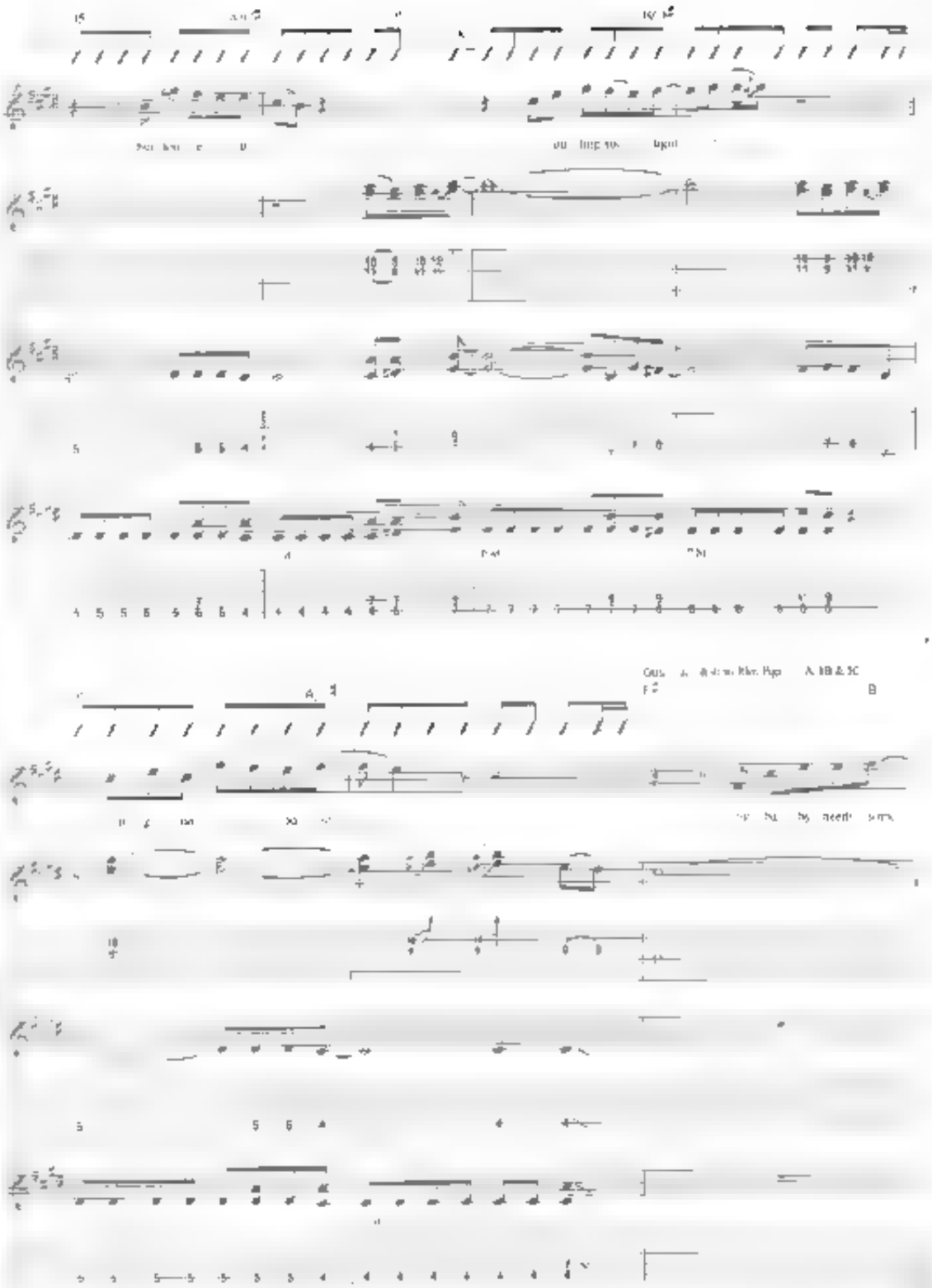

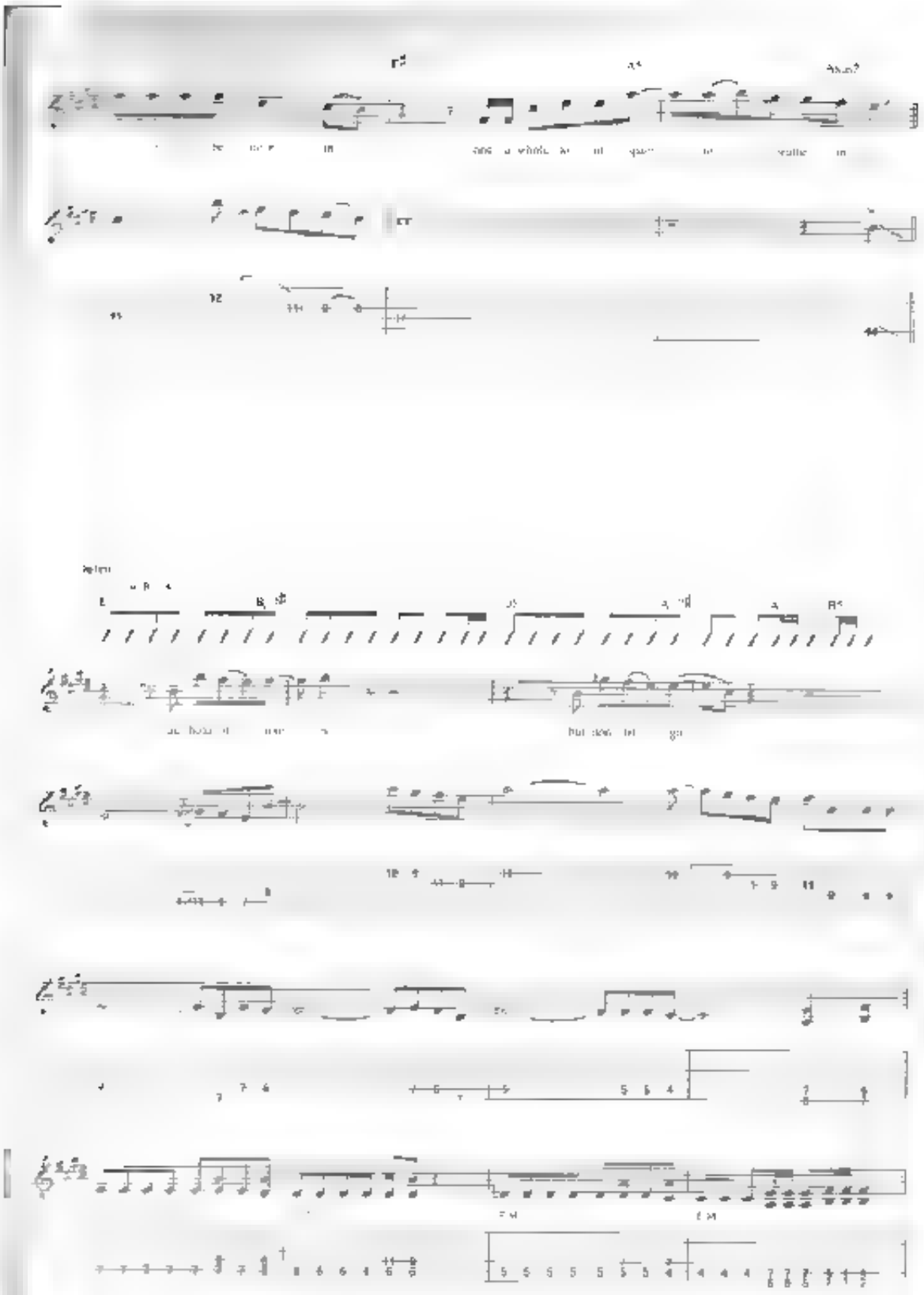

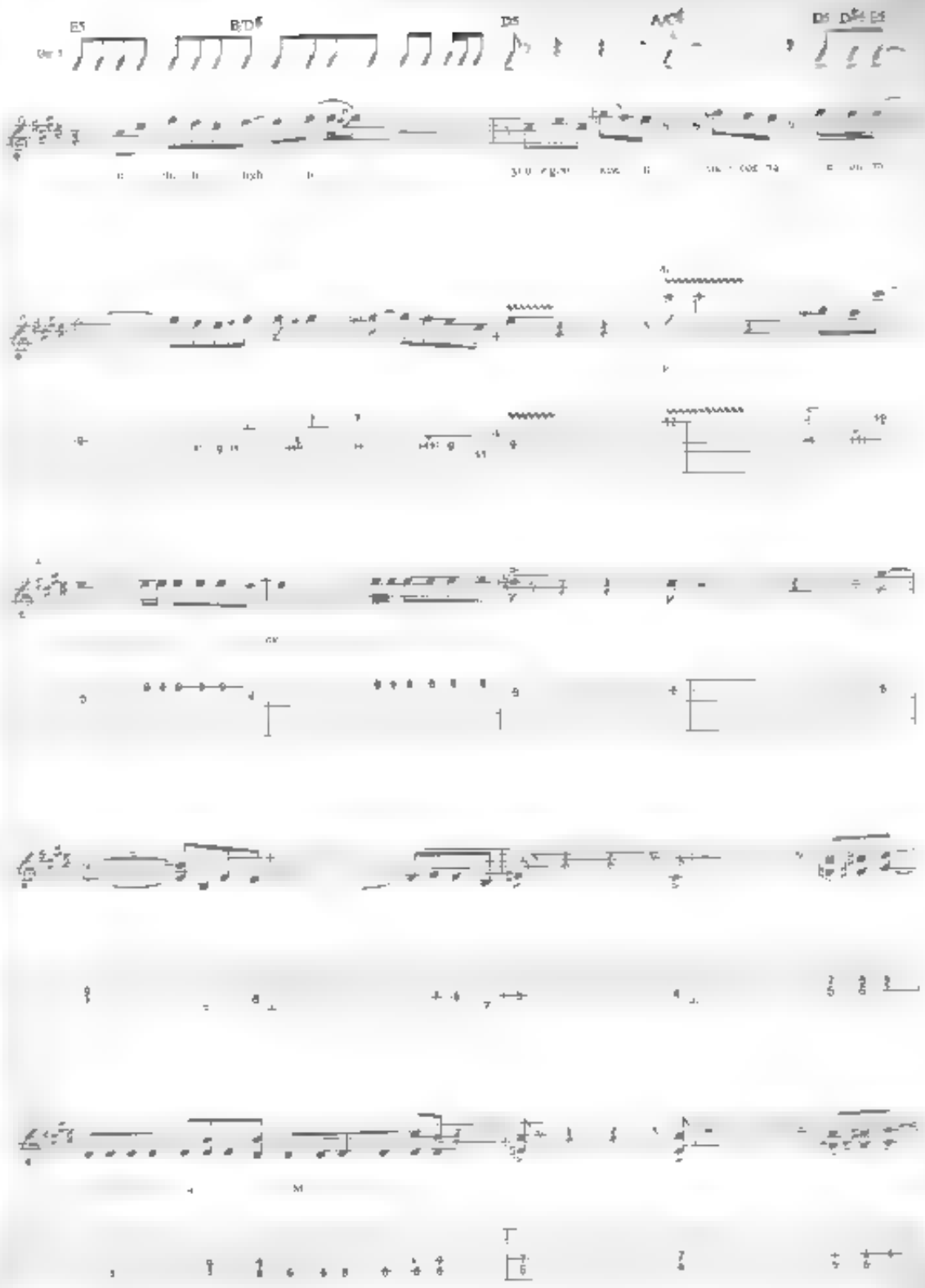
E5
B/D♯
D5
A/C♯
D5 D♯5 E5

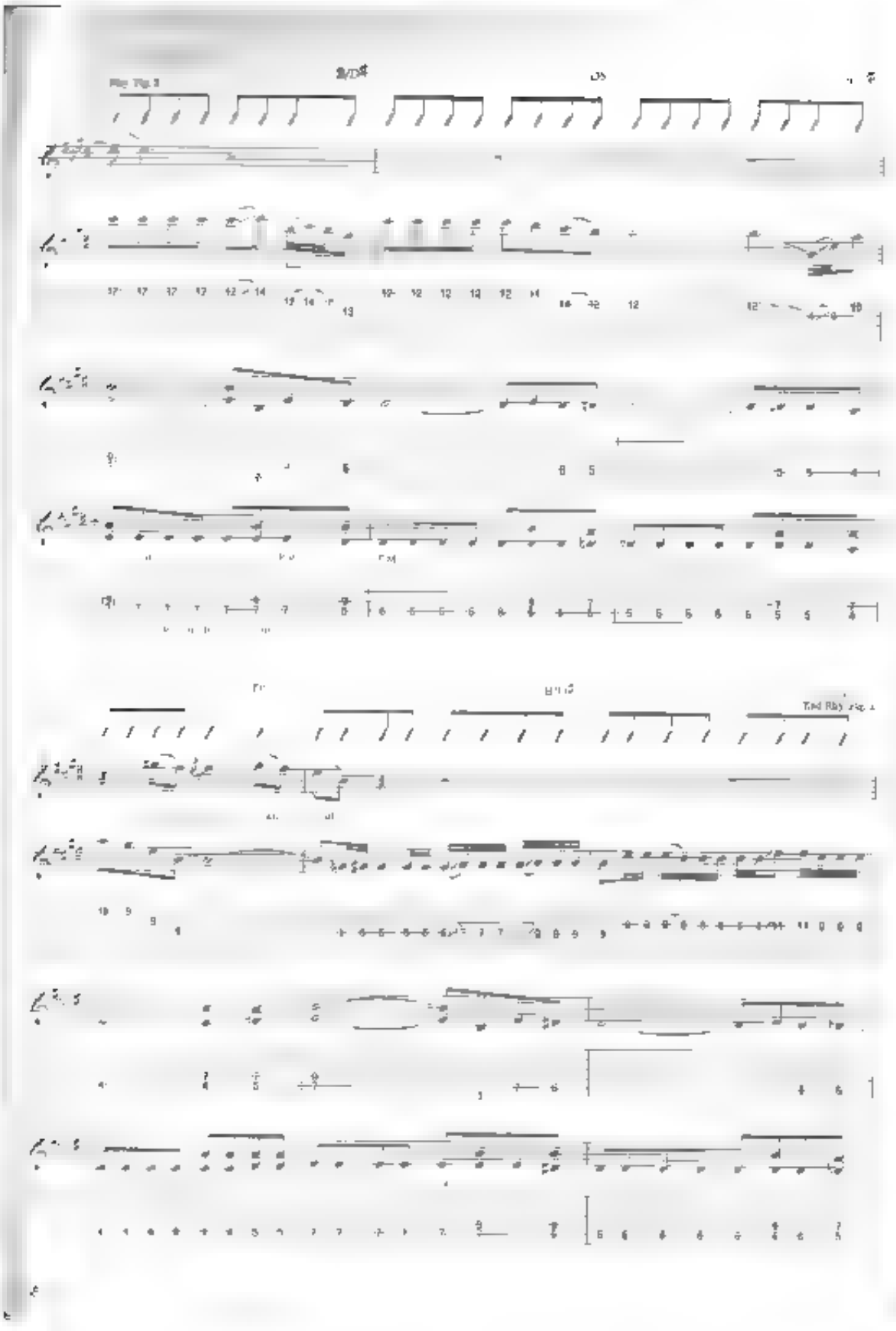

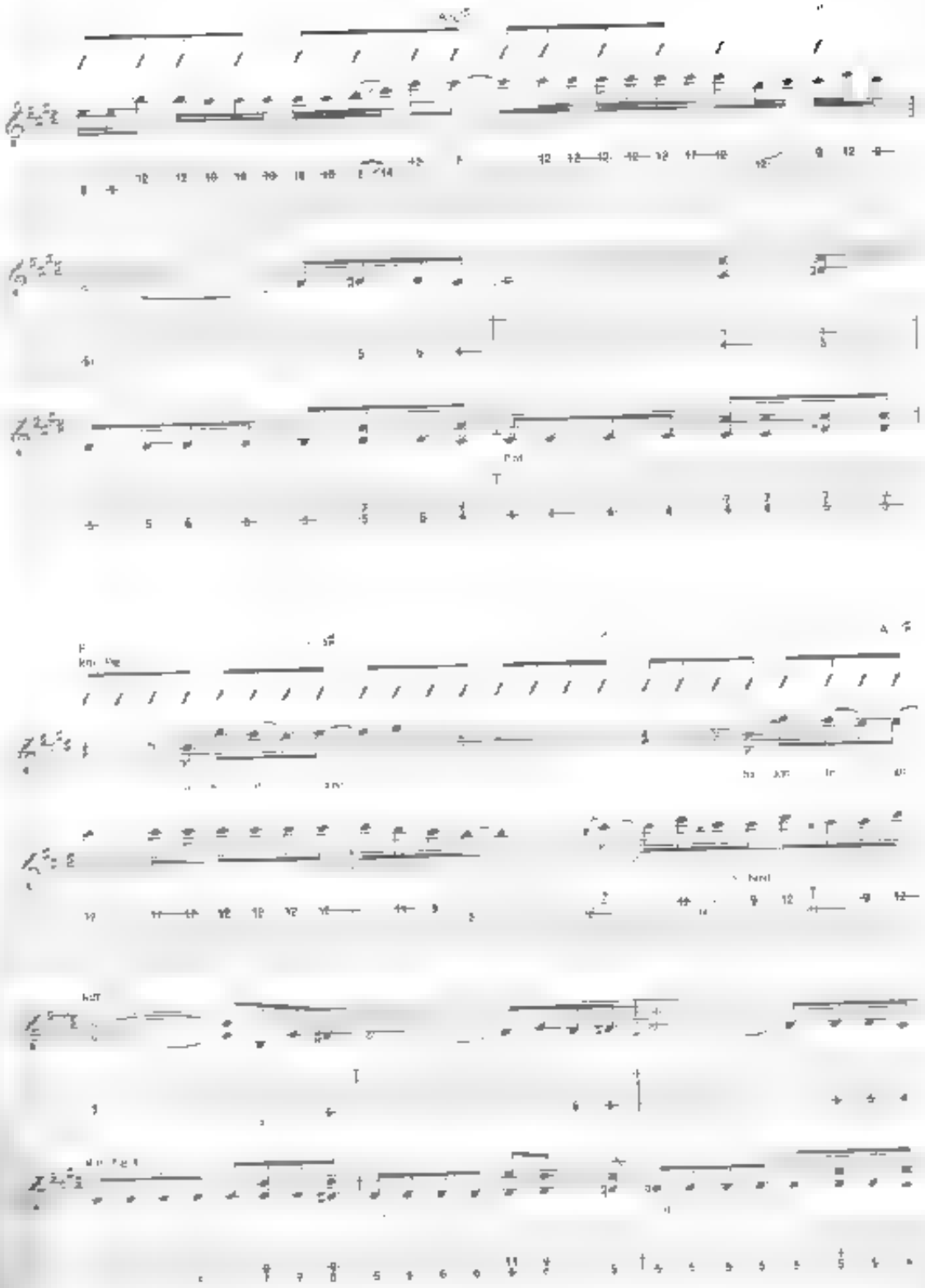

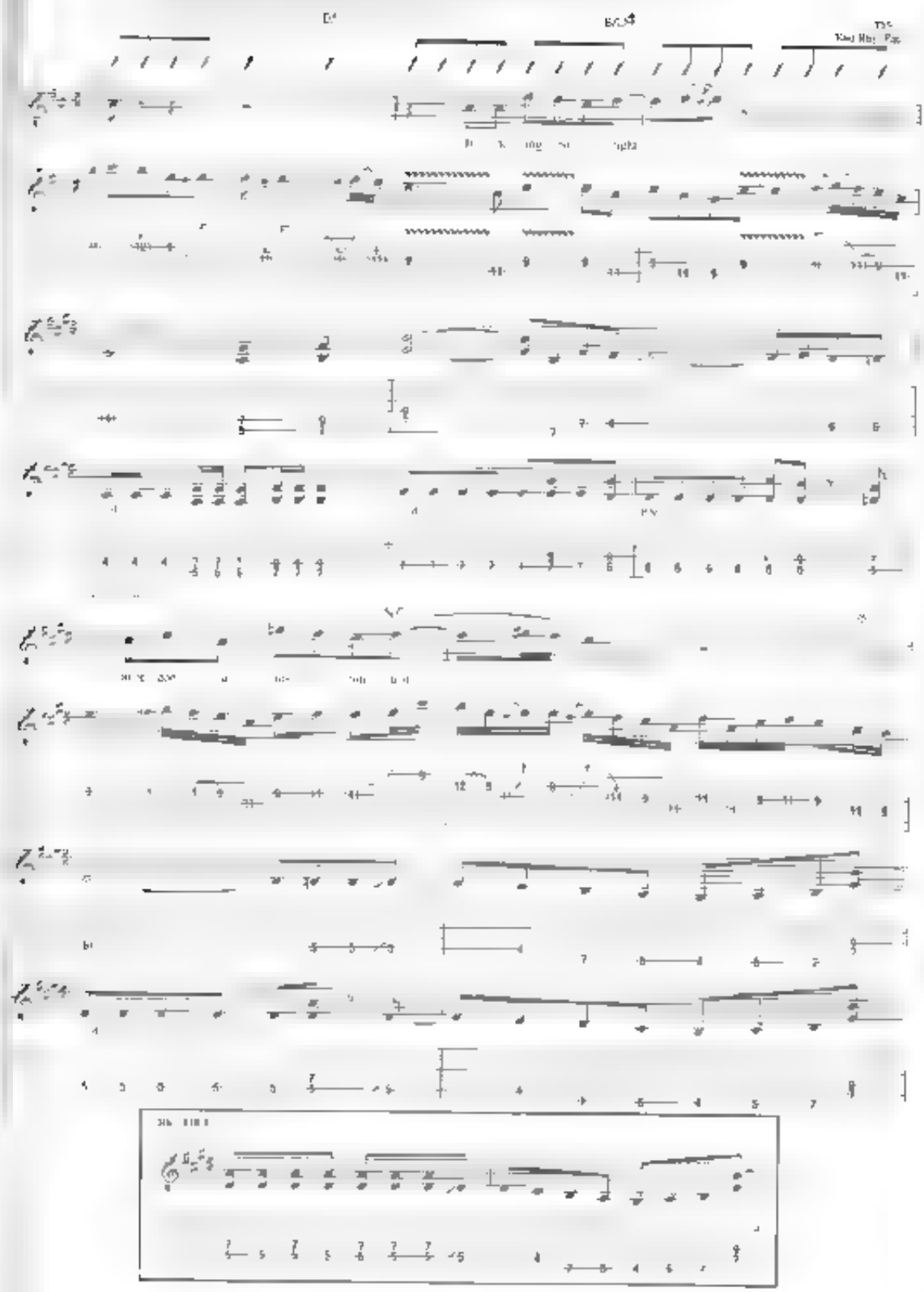

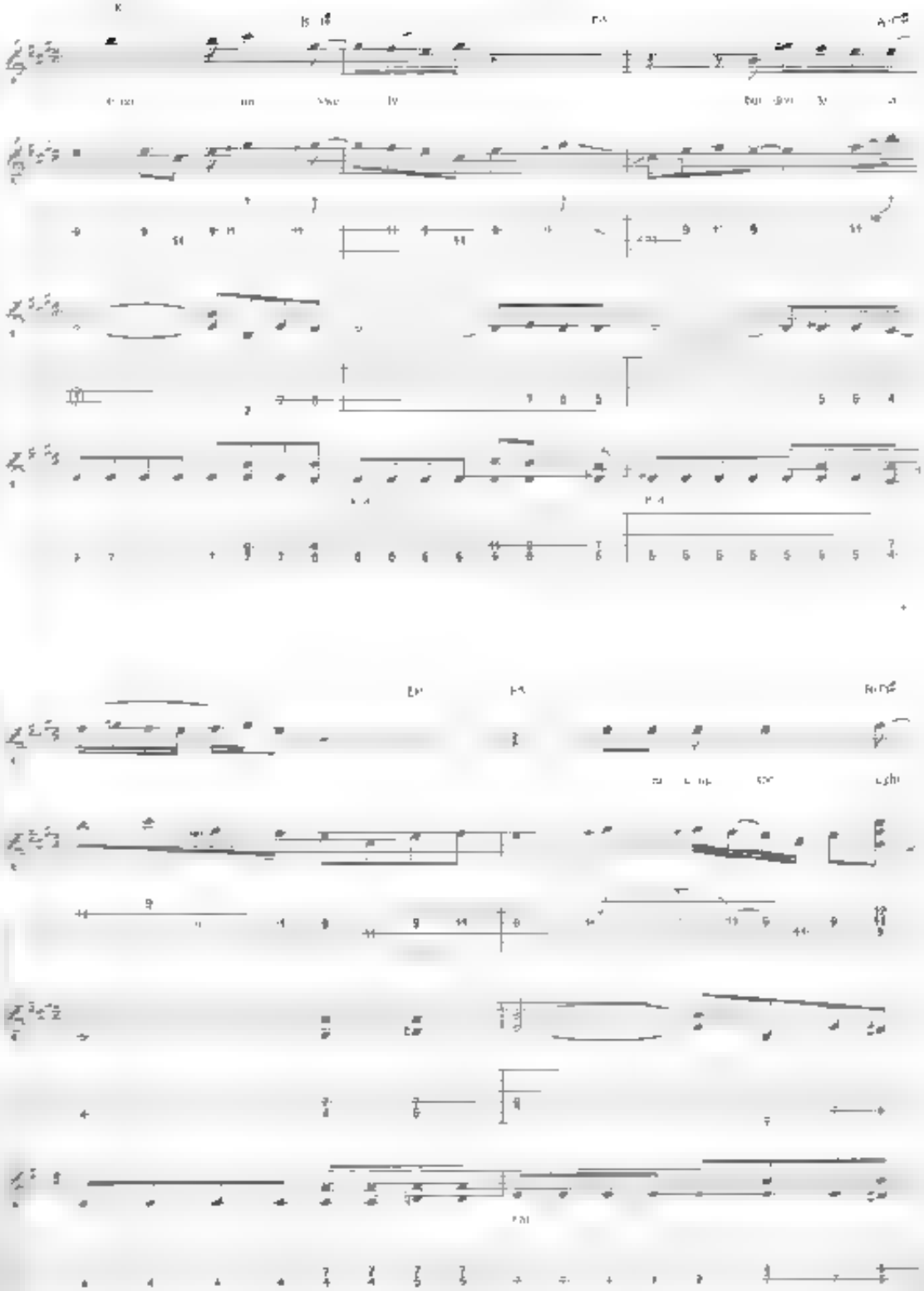

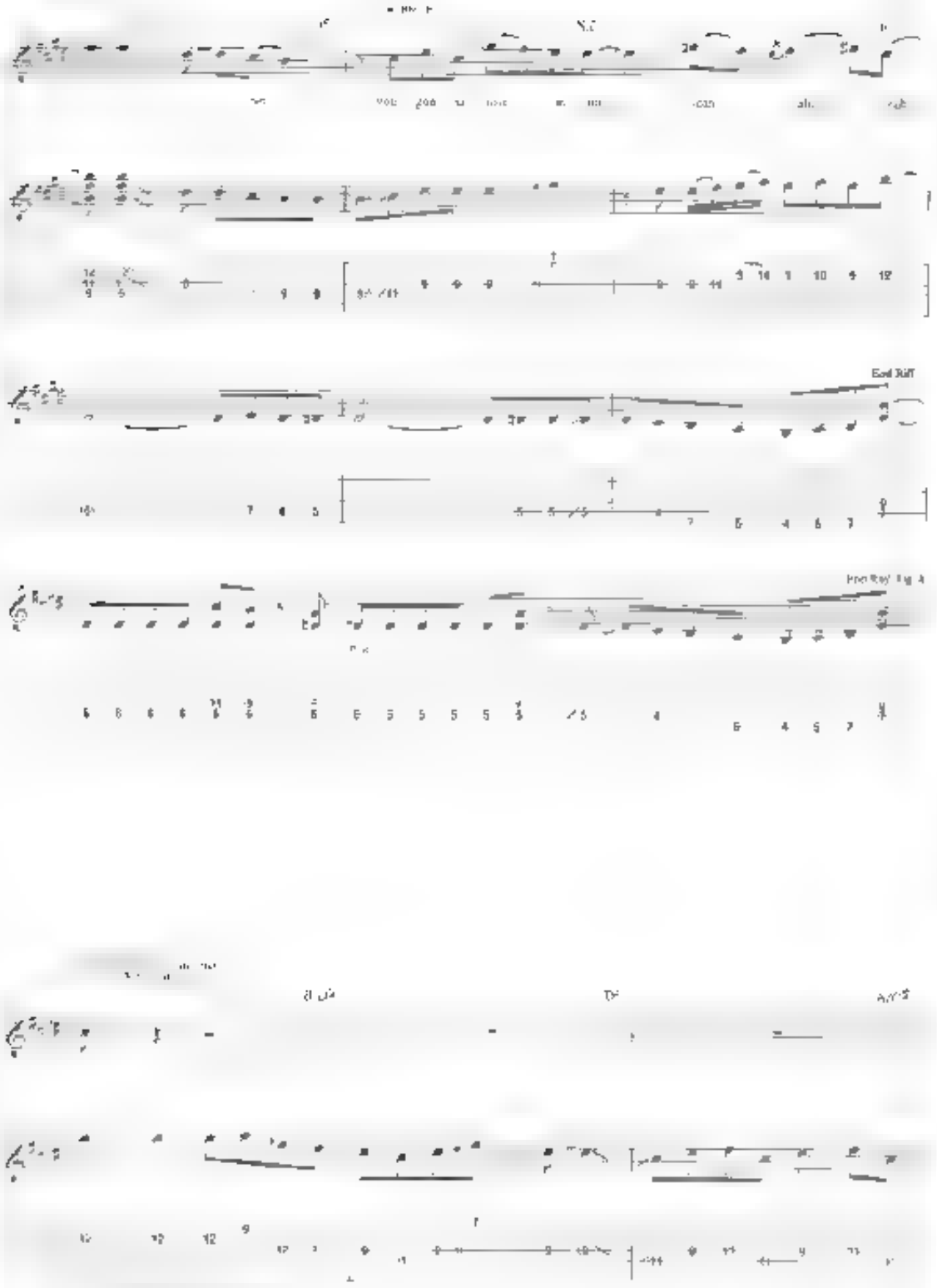
End Riff

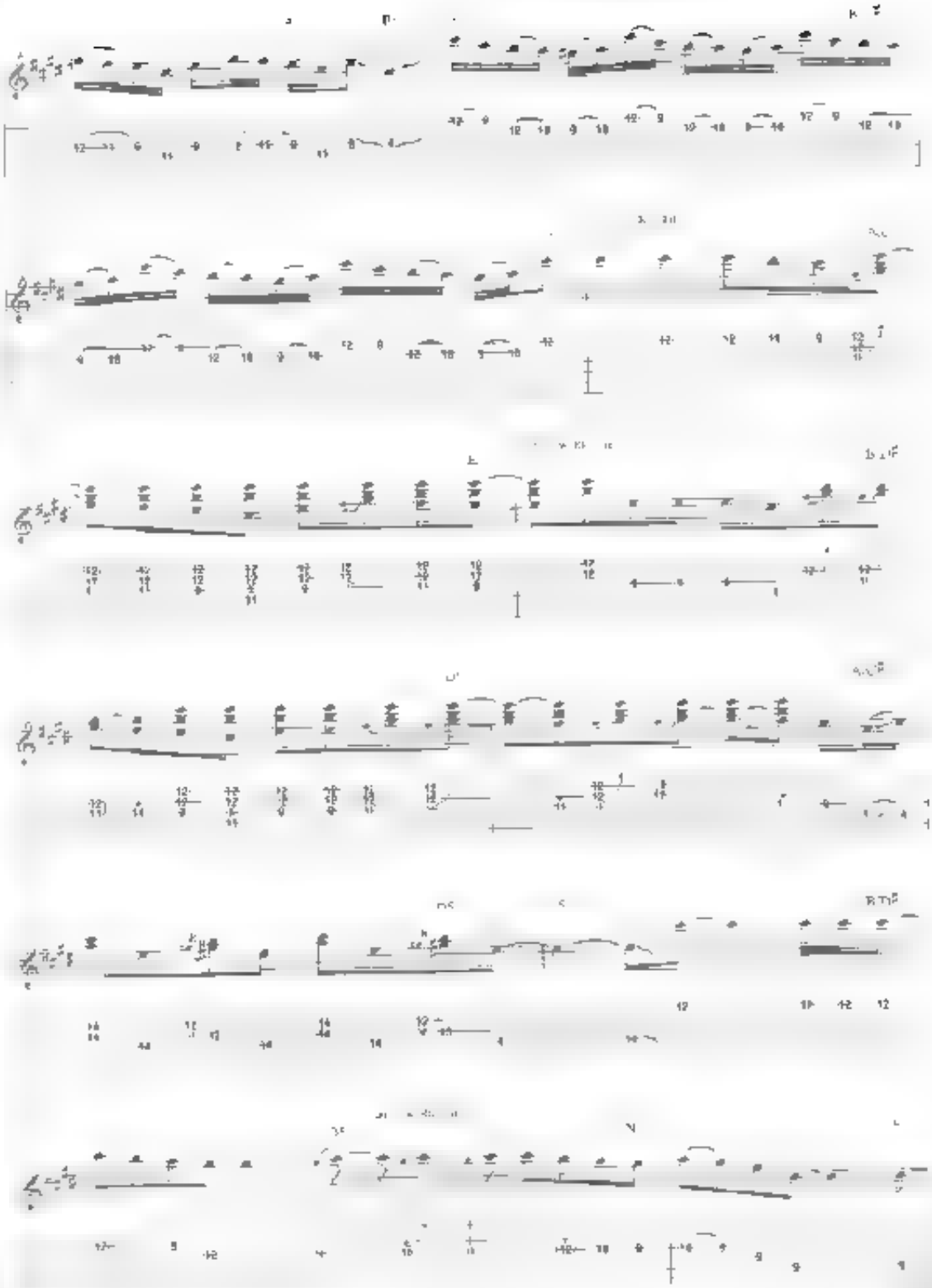

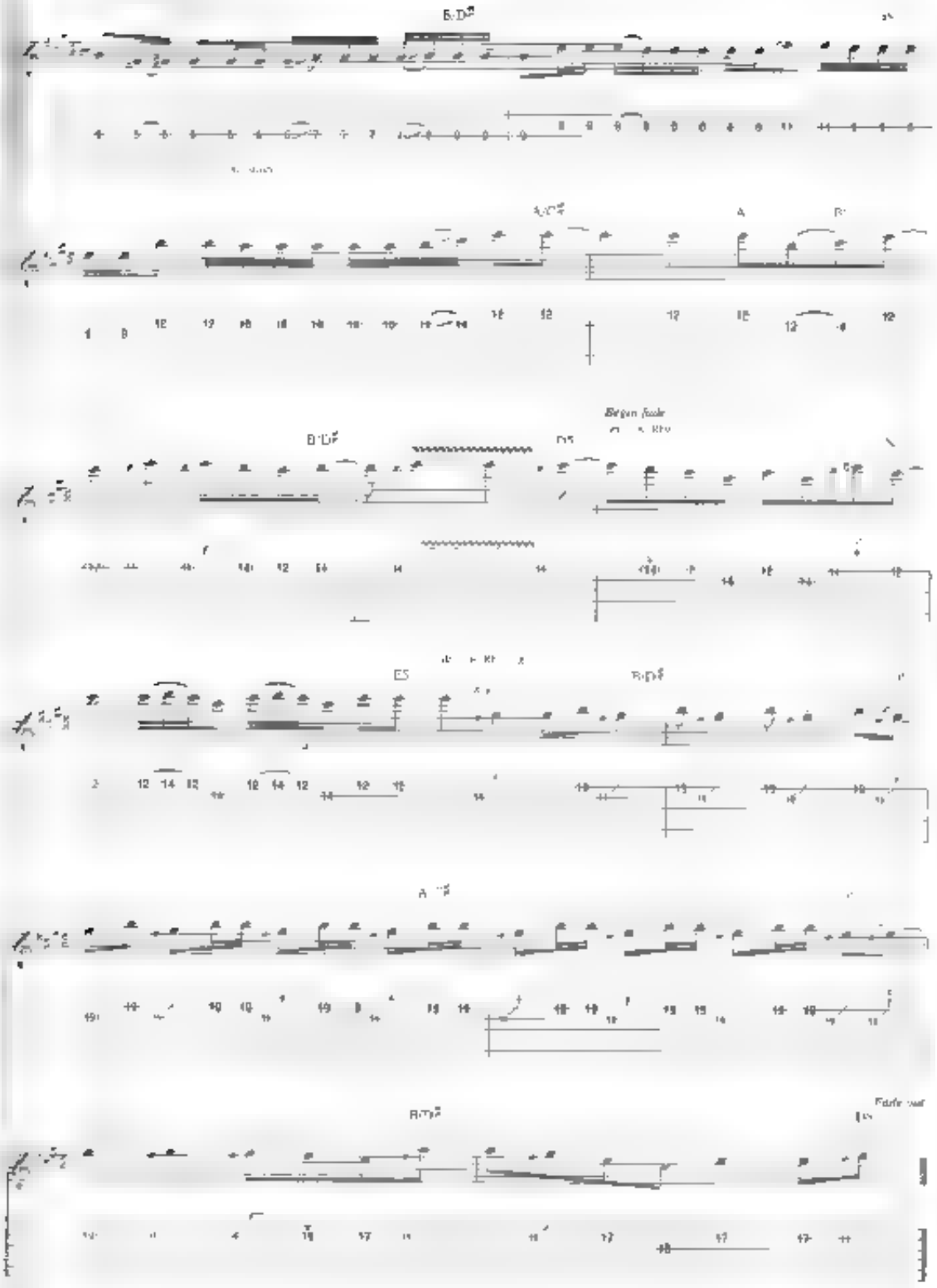
Bigen fade
Fade out

from *Tour de Force*

# If I'd Been the One

Words and Music by Don Barnes, Dennis Van Zant, Jeff Carlisi and Larry Steele

Intro

Moderately fast ♩ = 144

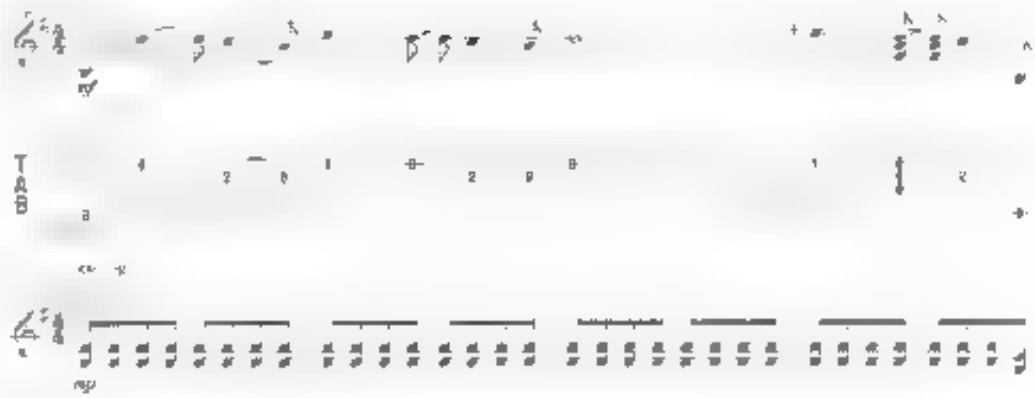


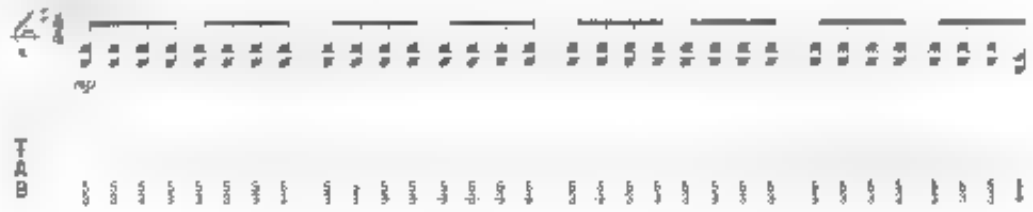


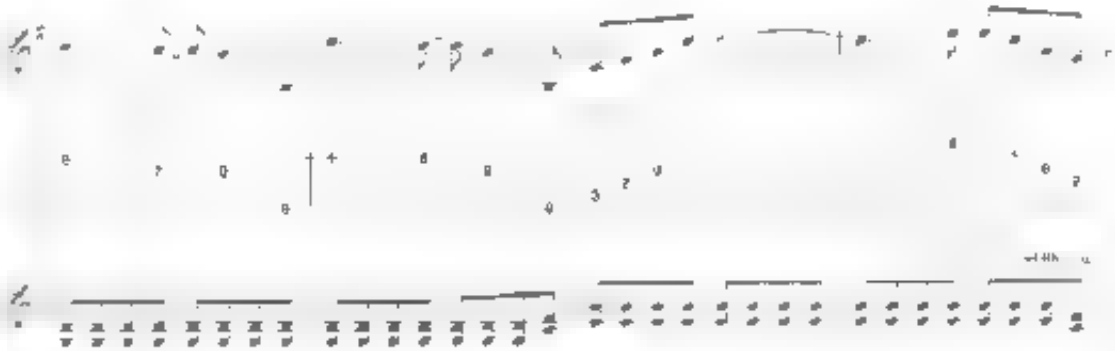

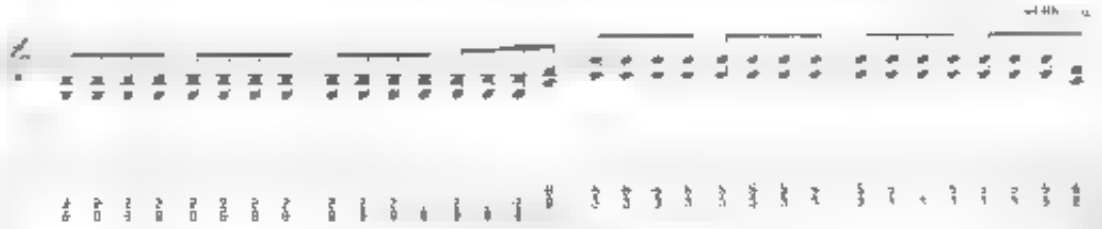

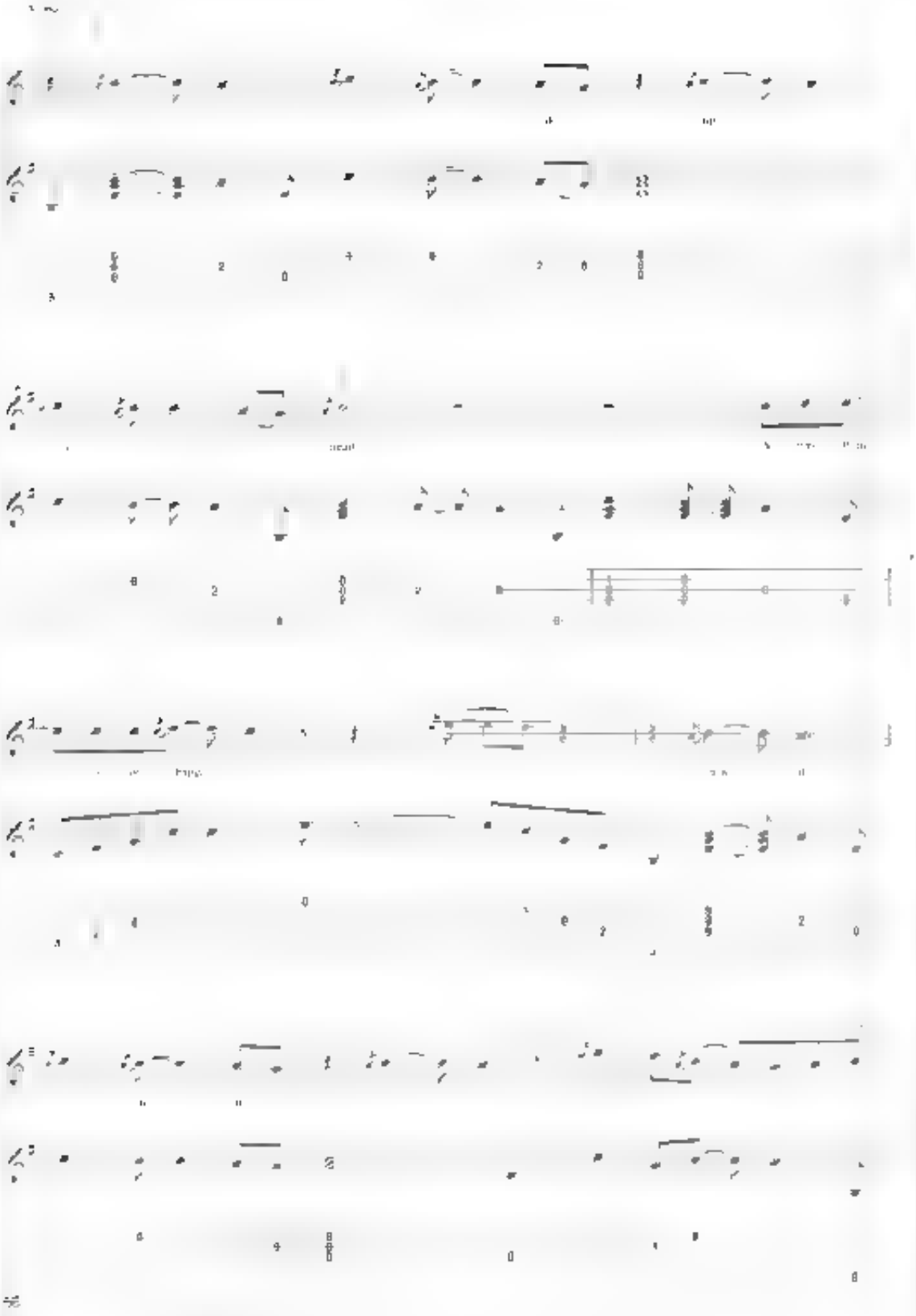

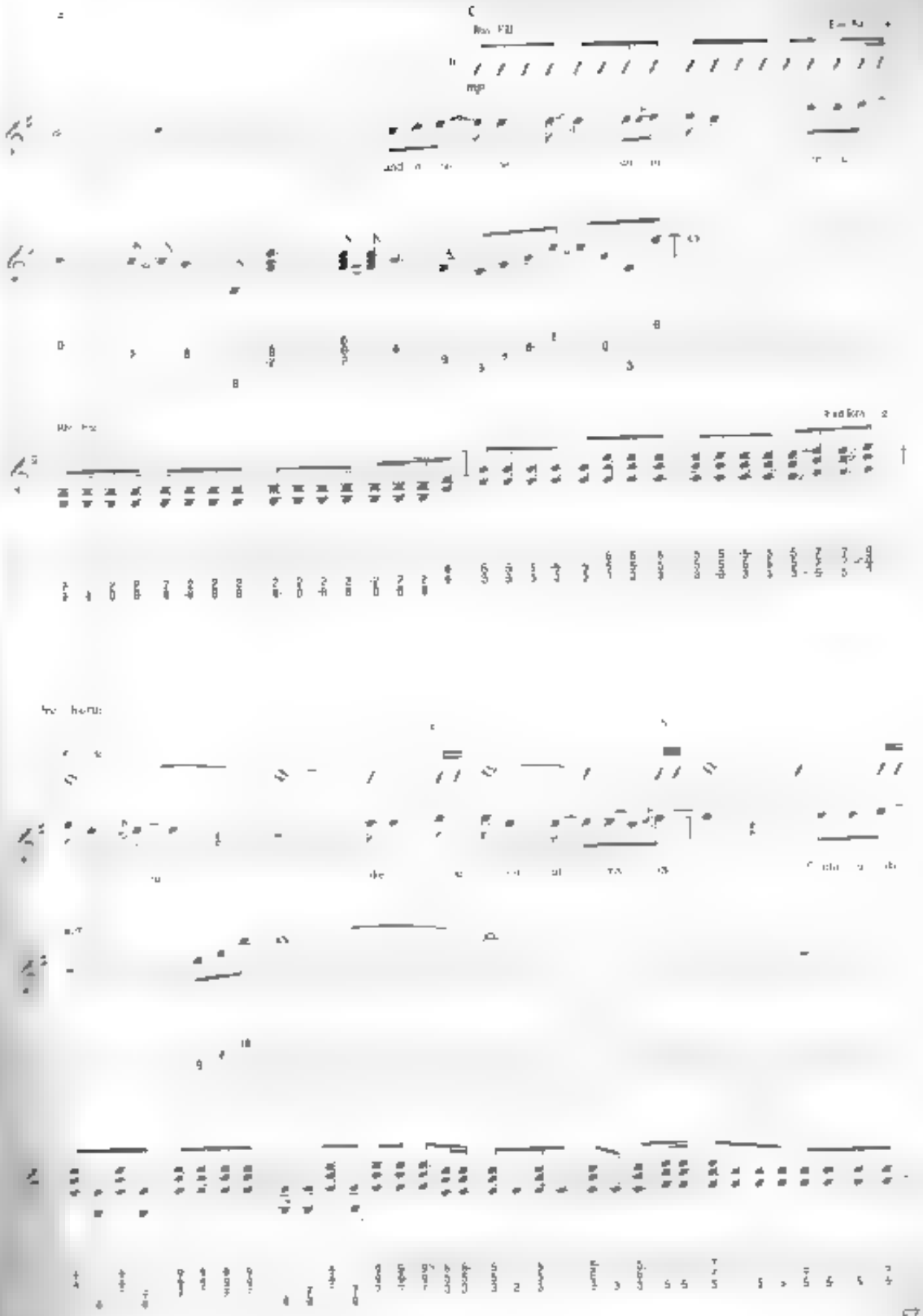

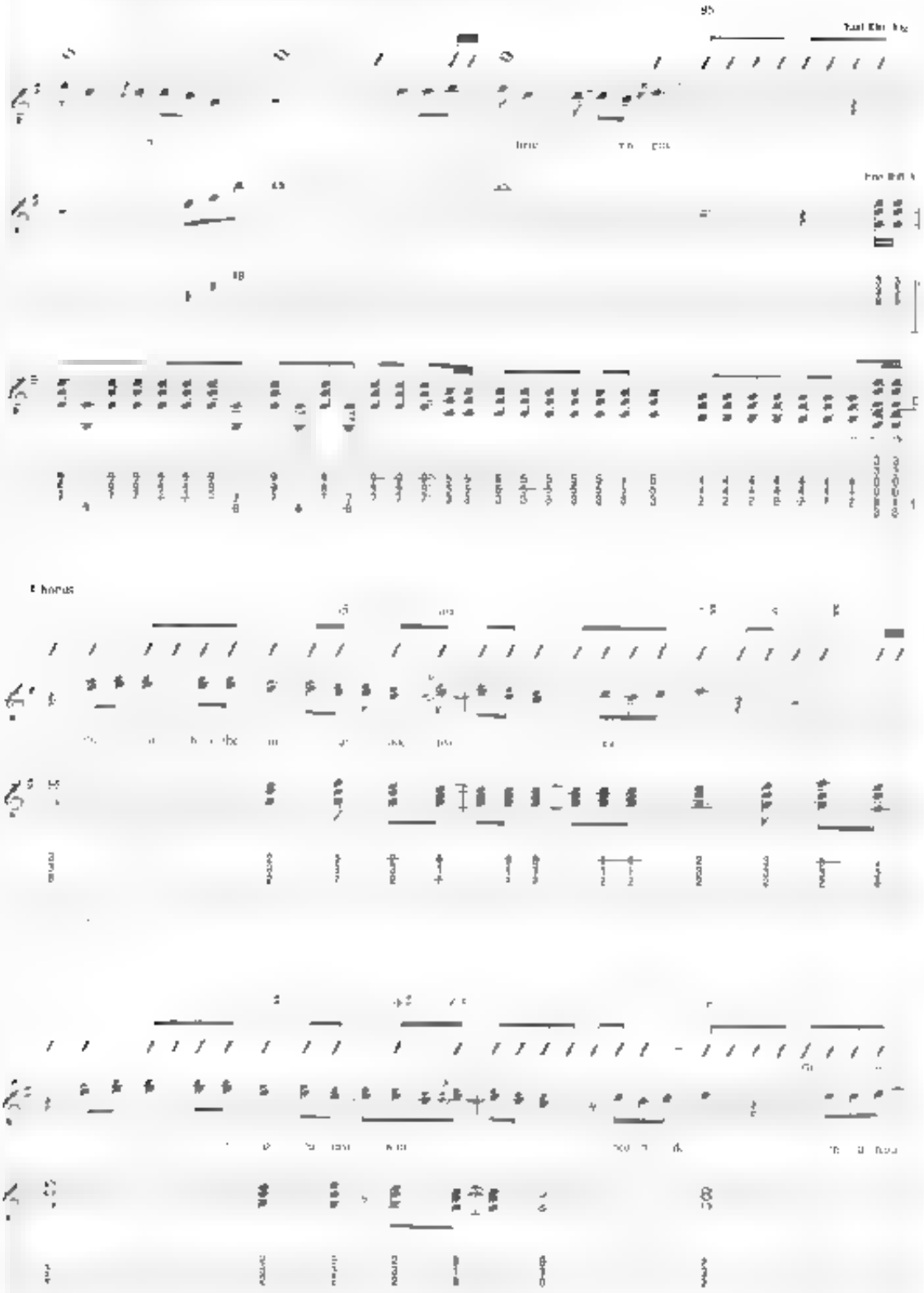
Chorus

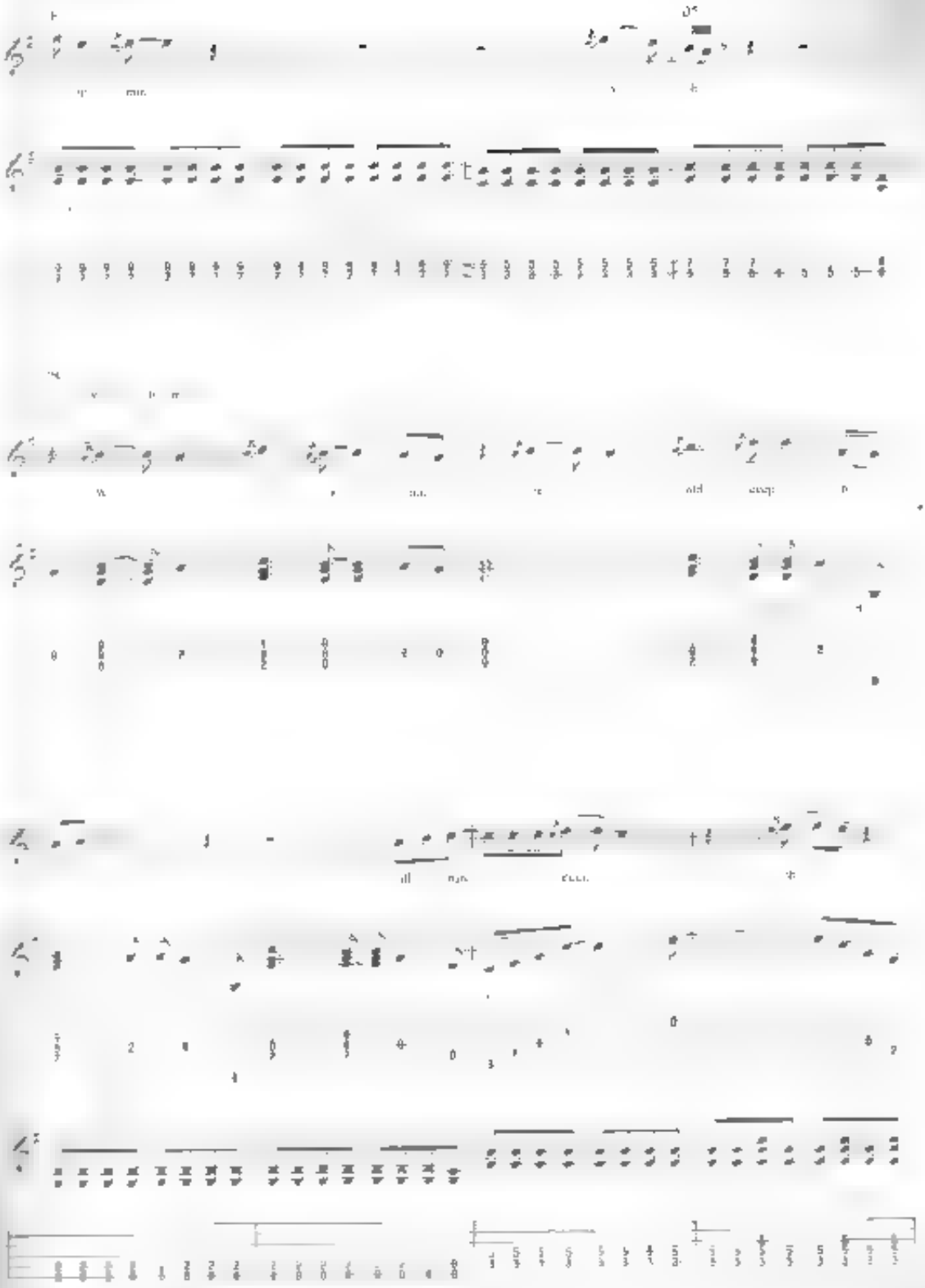

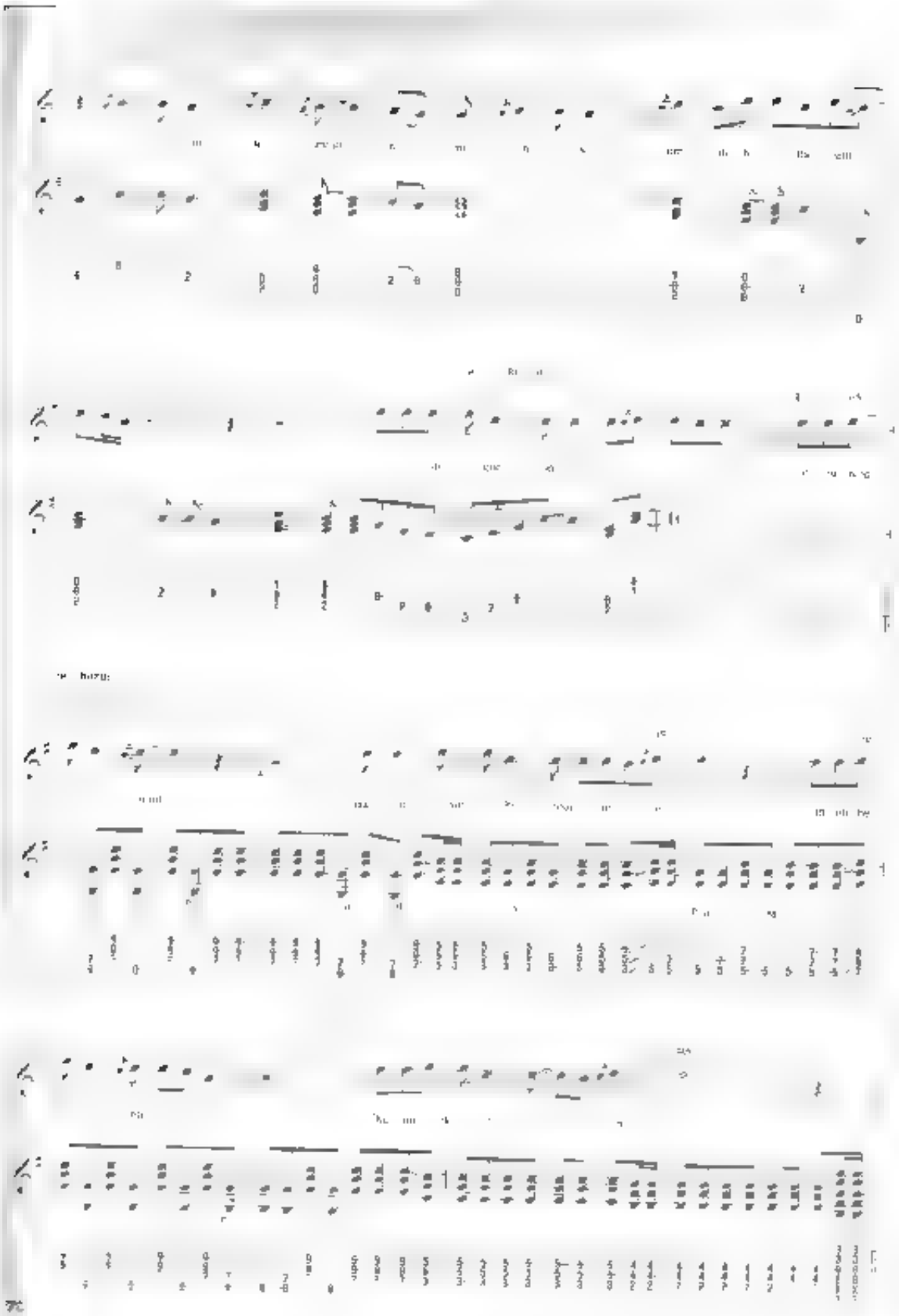

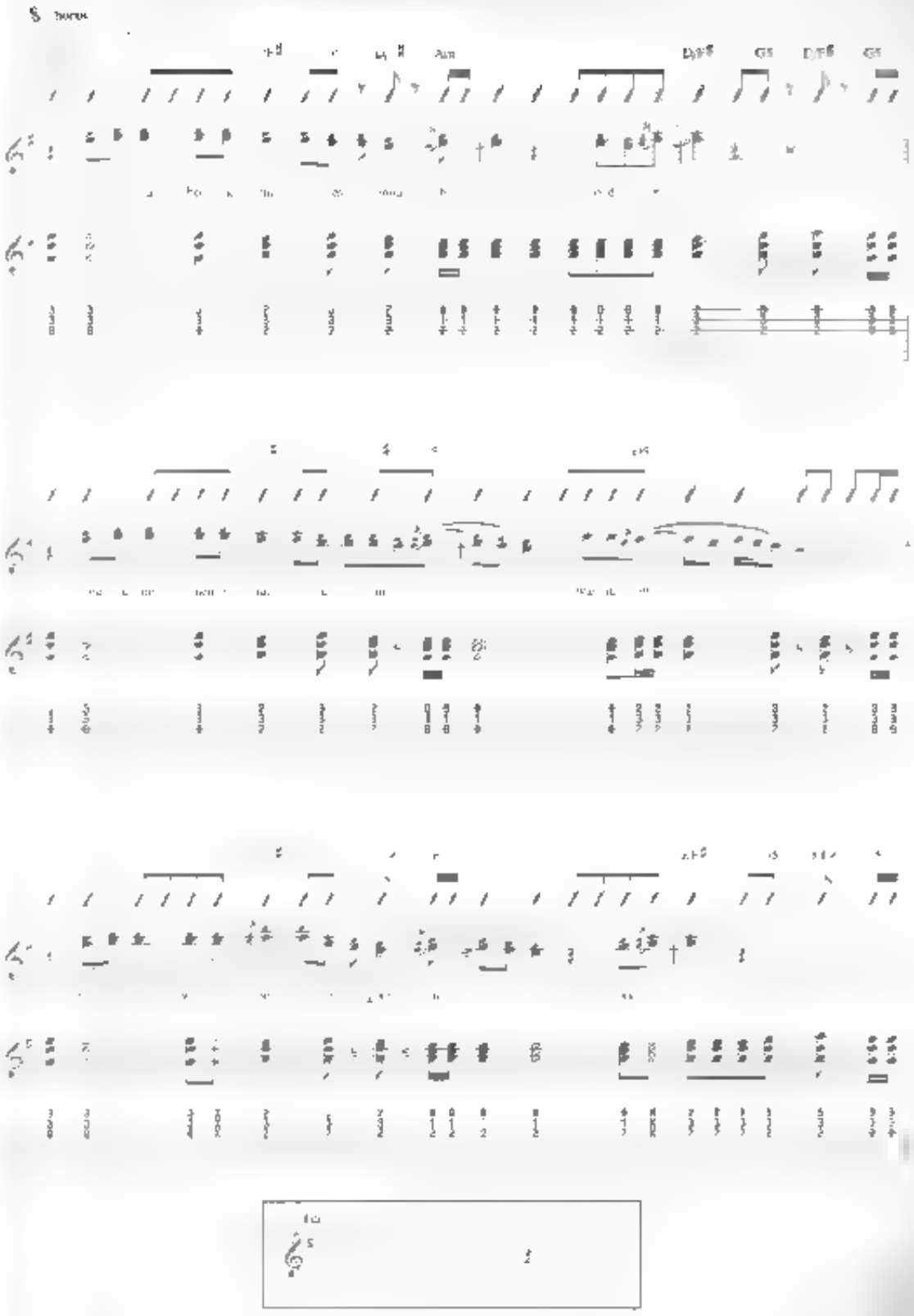

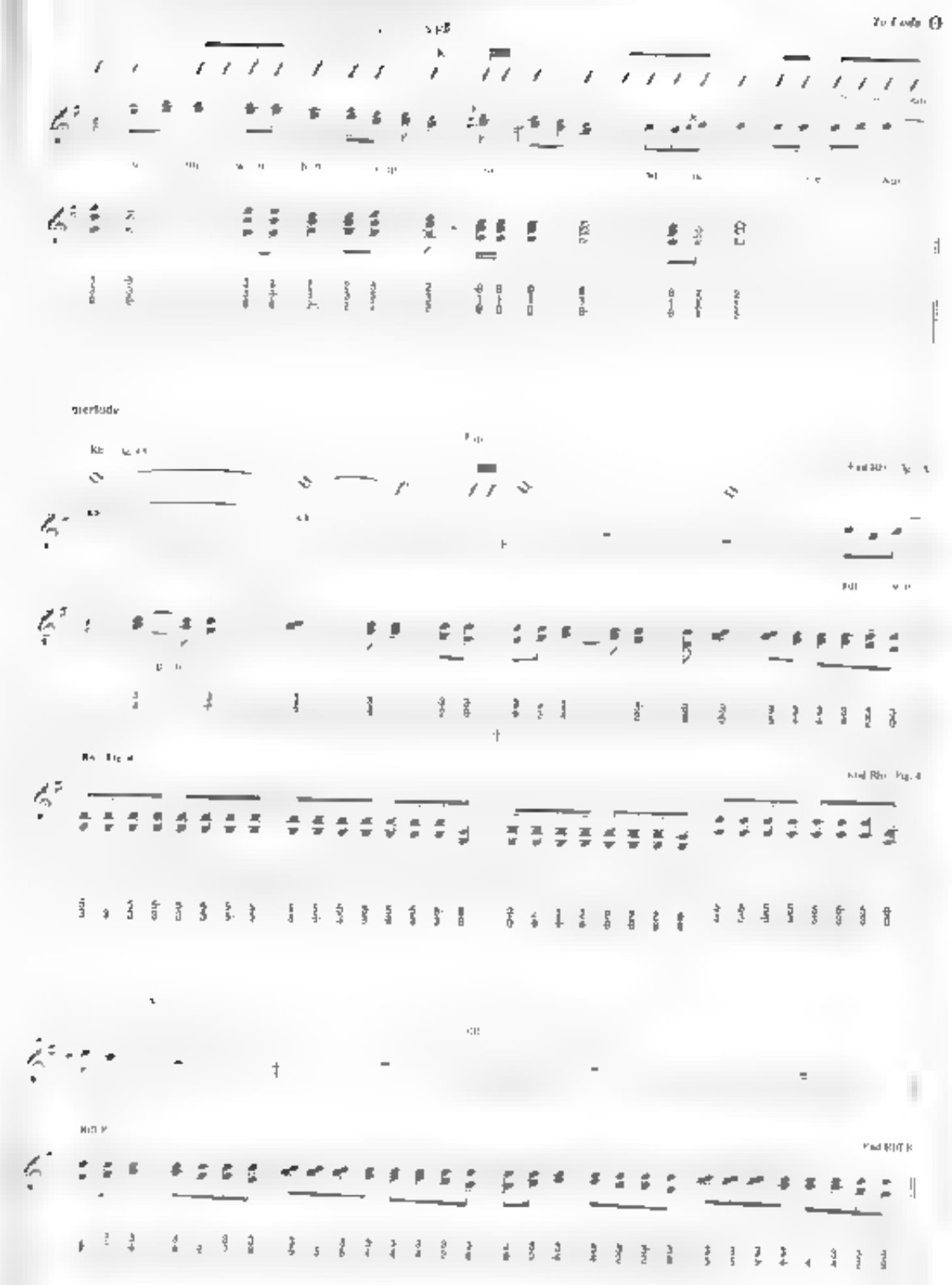

Bridge

Half-time feel

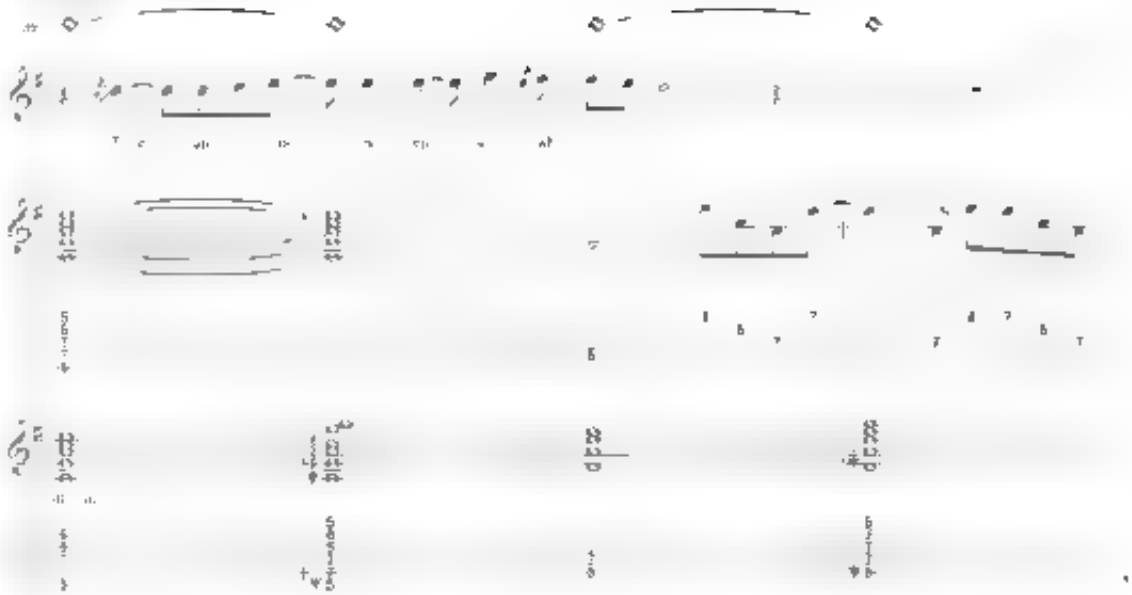

Half-time feel

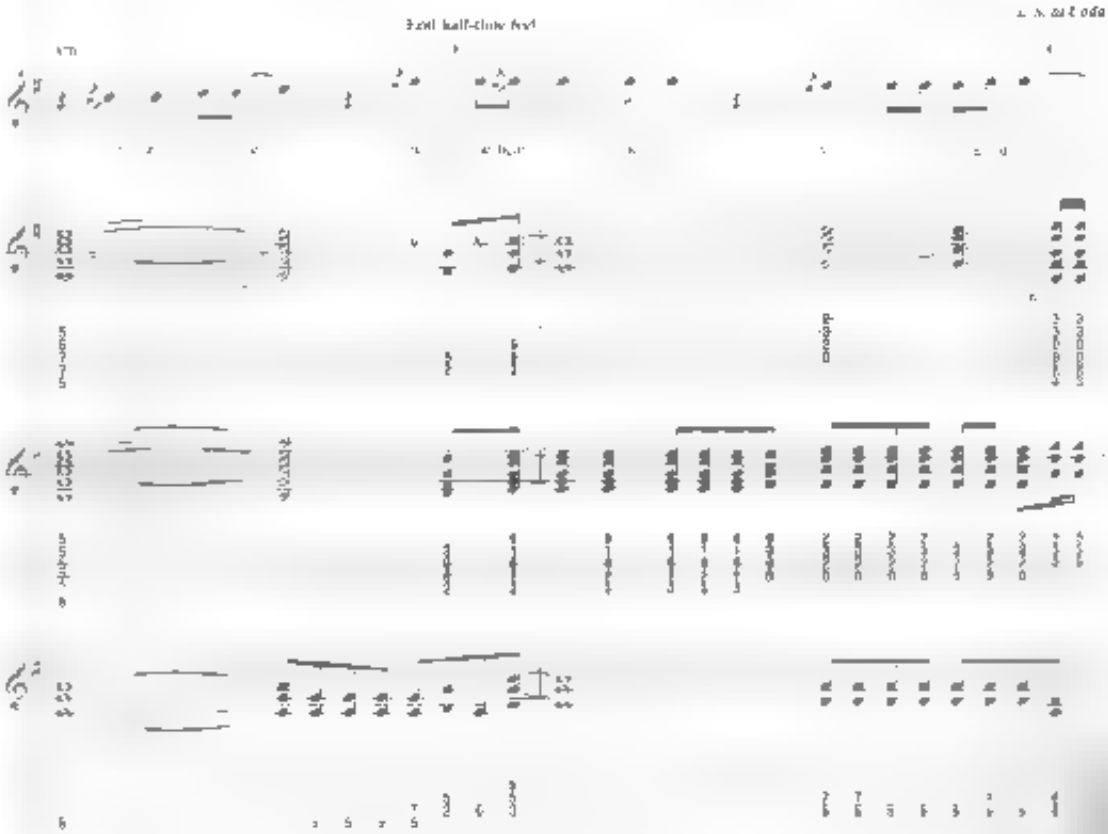

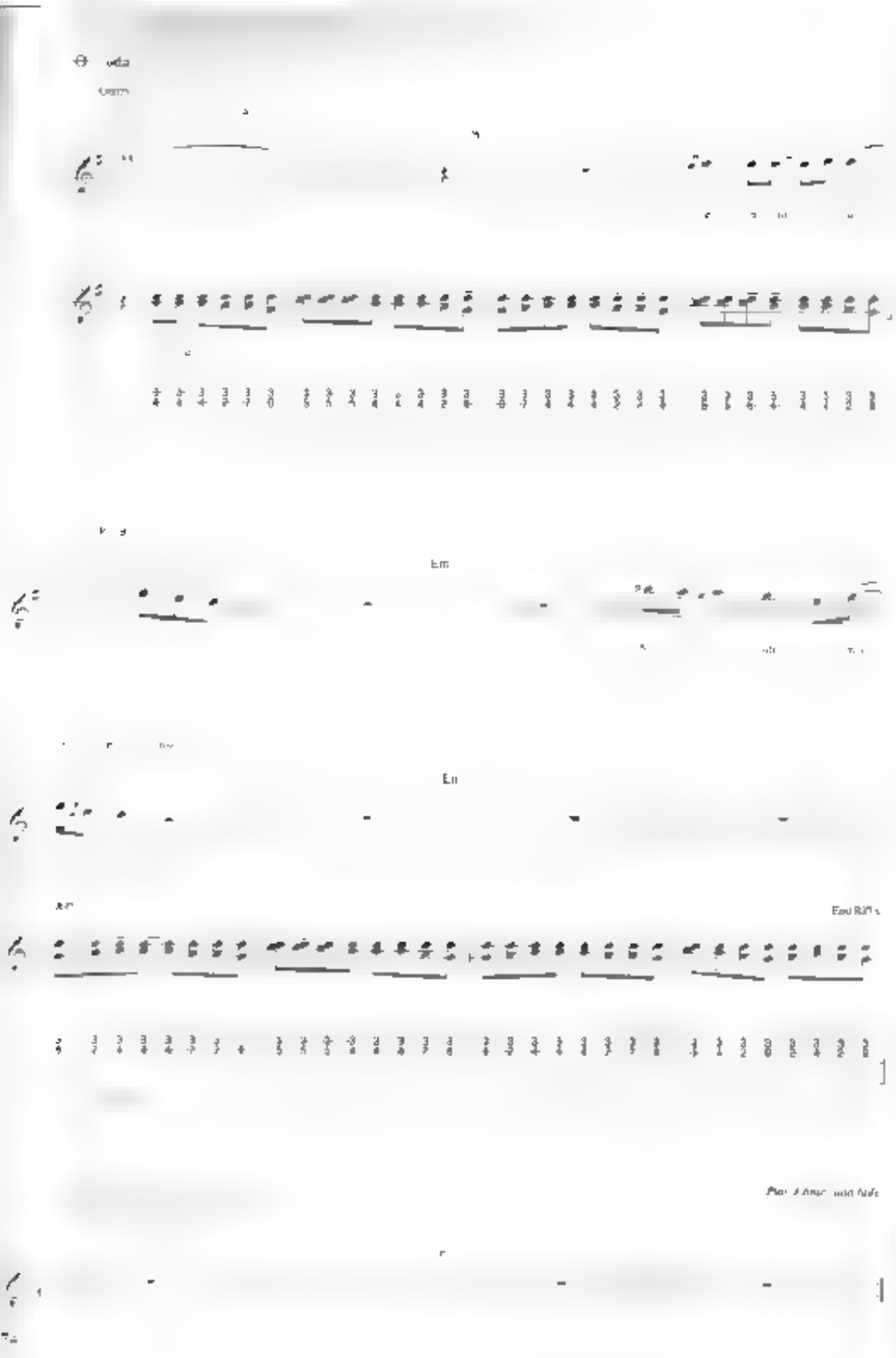
Em
Em
Em
Em Riff 1

*from Strength in Numbers*

# Like No Other Night

Words and Music by Jeff Carlisi, Don Barnes, Jim Vallance and John Bettis

Moderately Rock 132

Half-time feel

Em

Riff

Rhy. Fig.

End Rhy. Fig.

Em

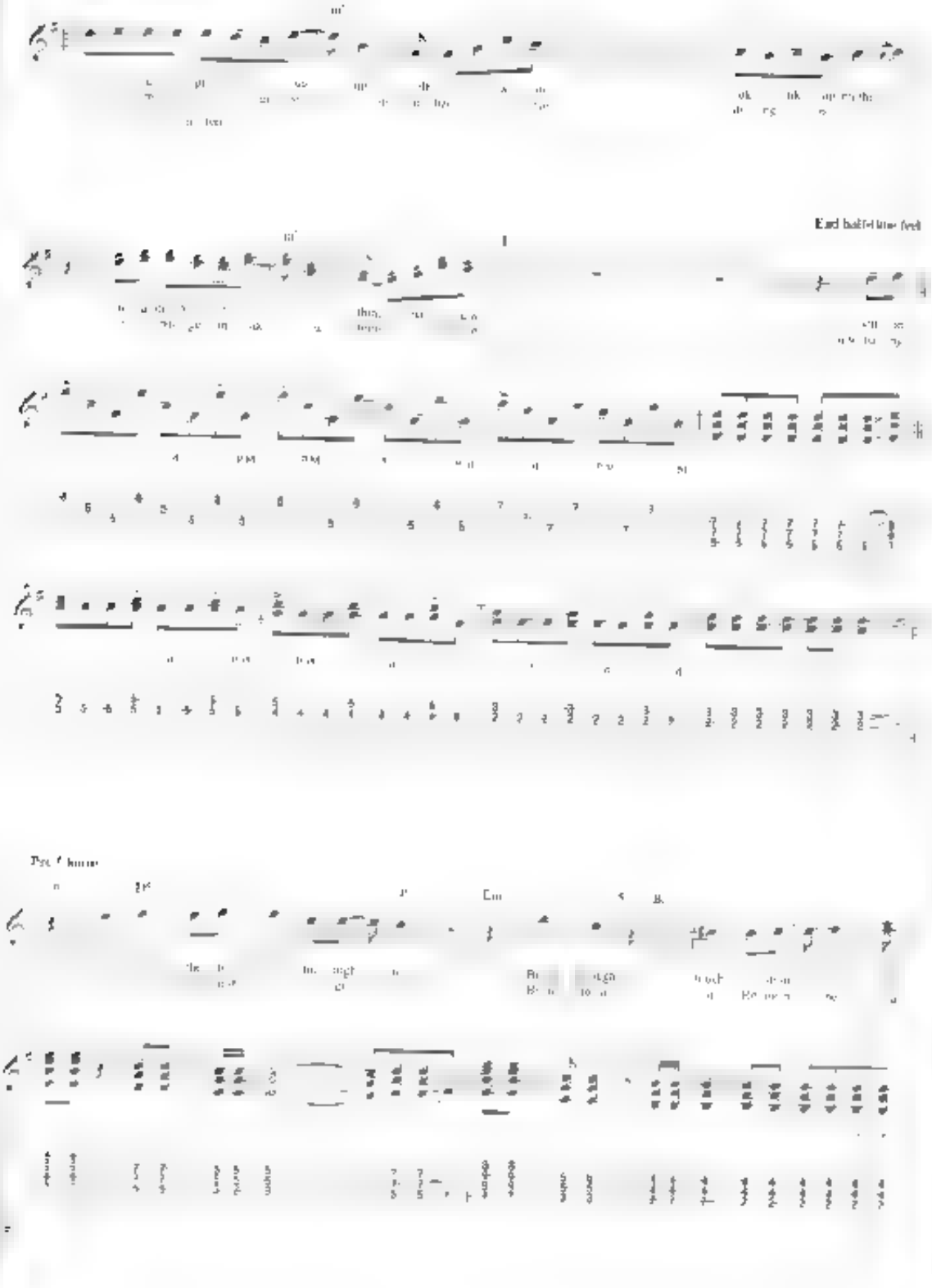

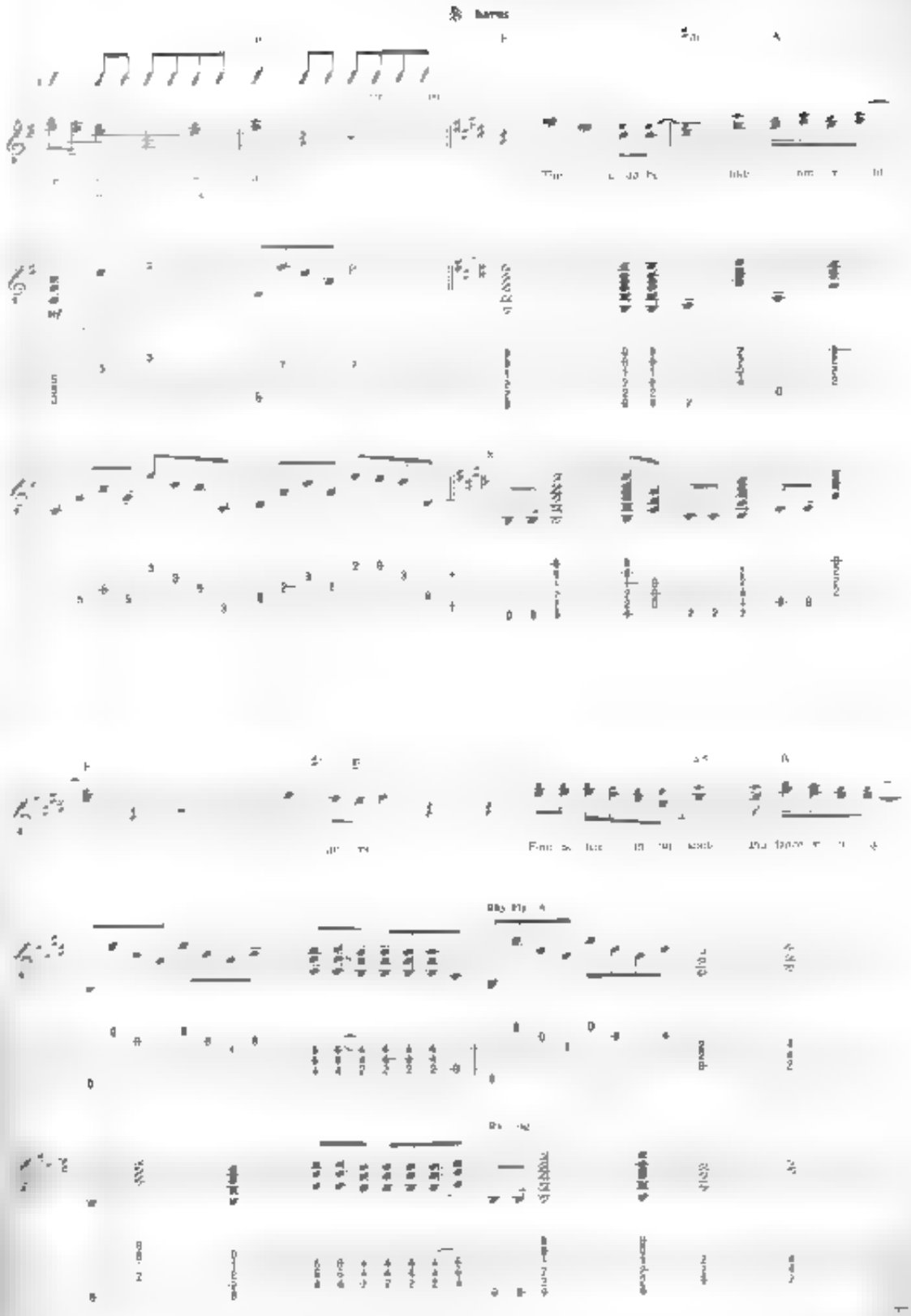

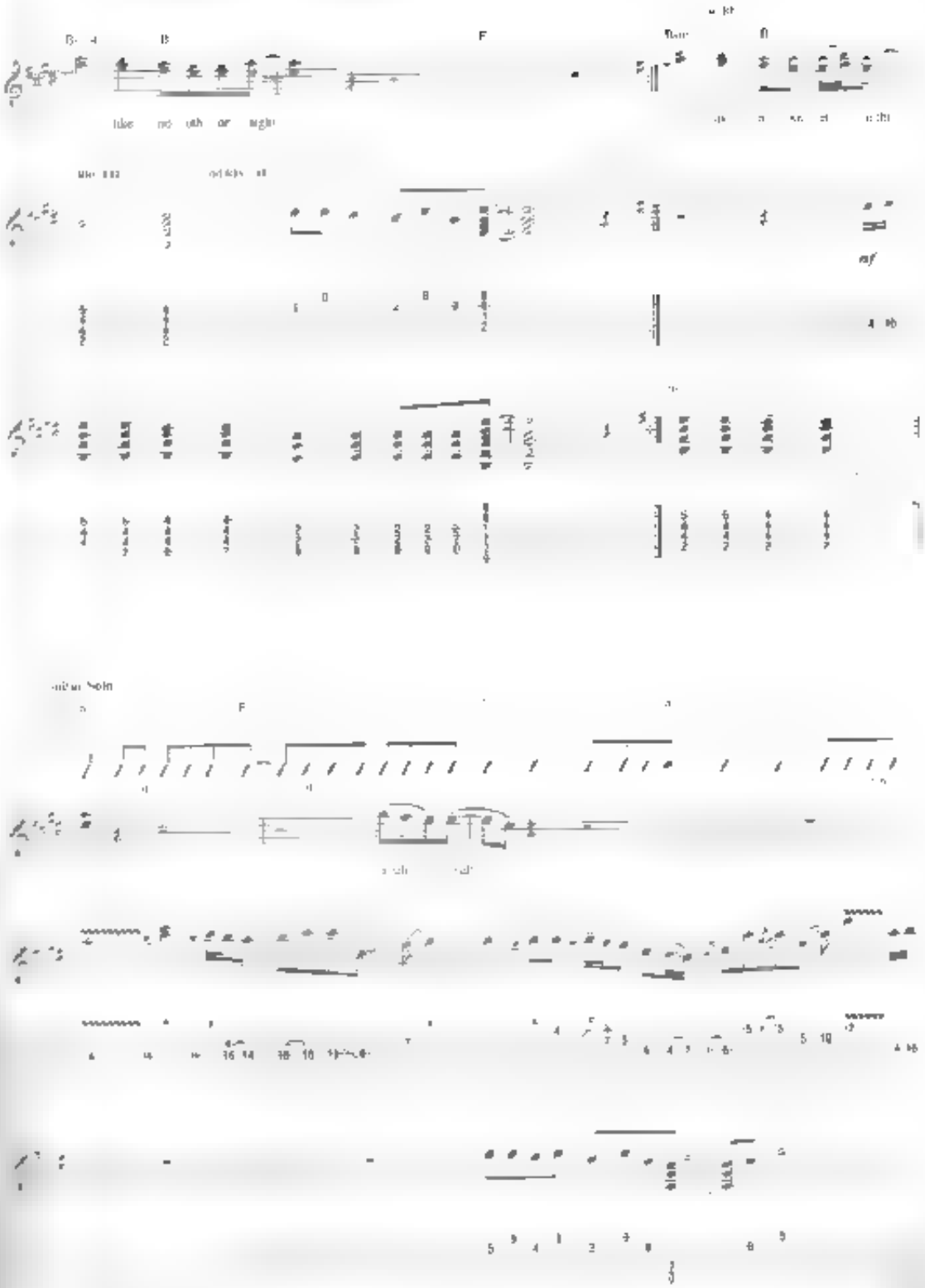
like no oth er night
mf

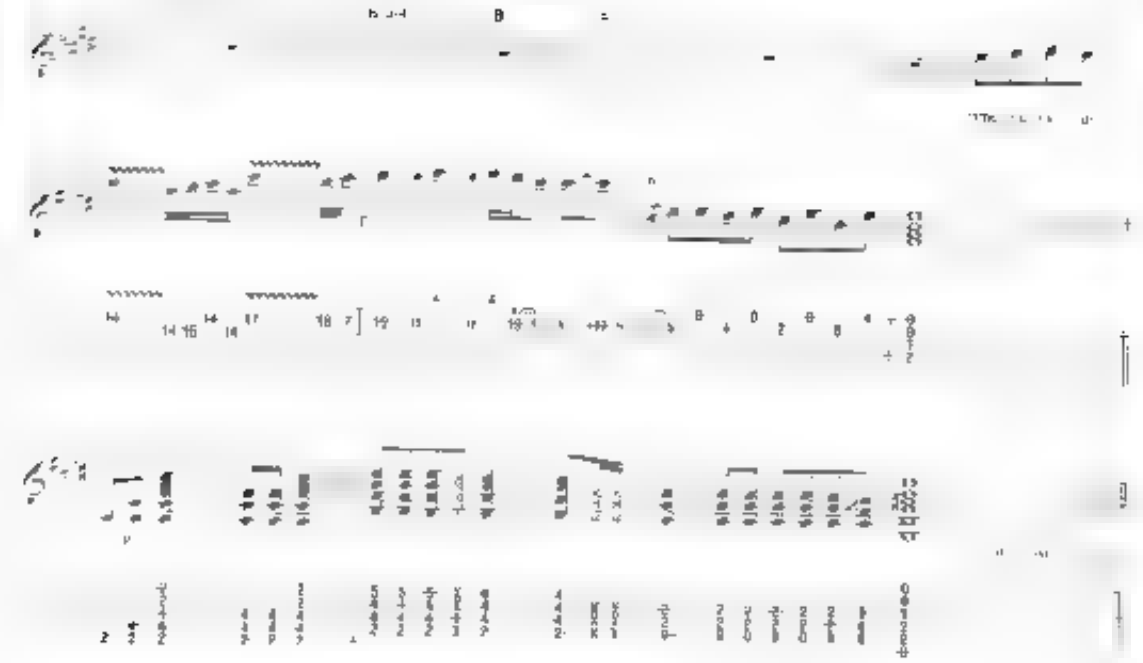

Bridge

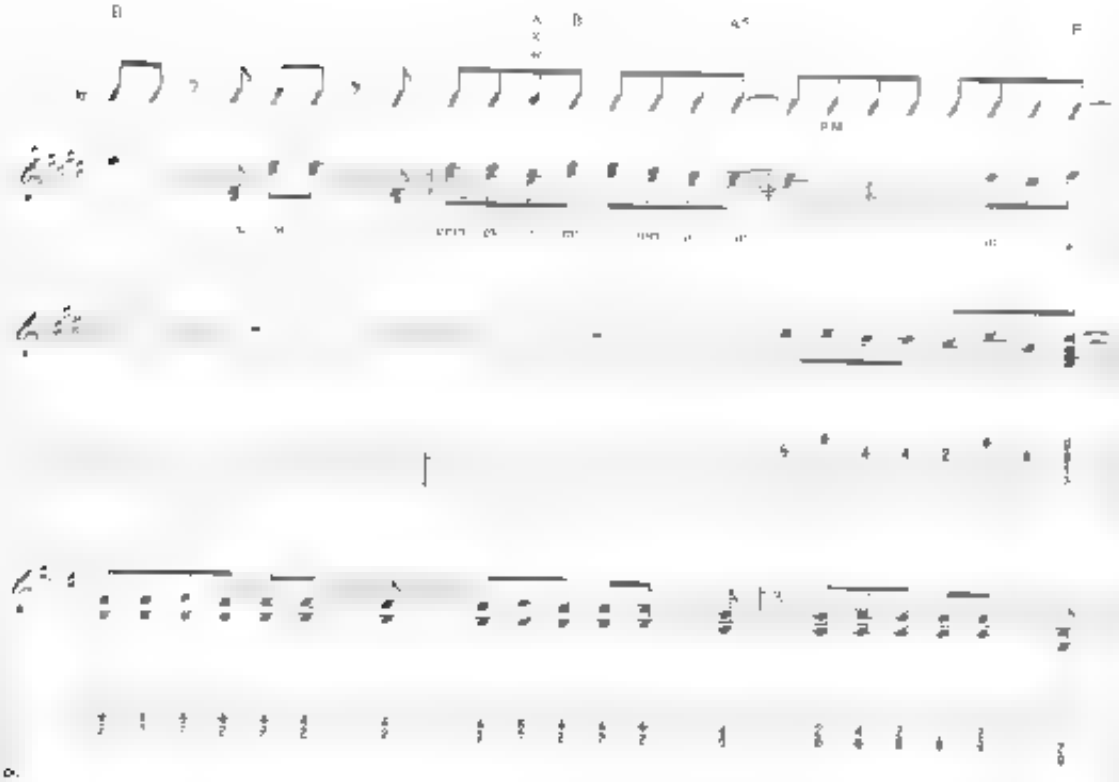

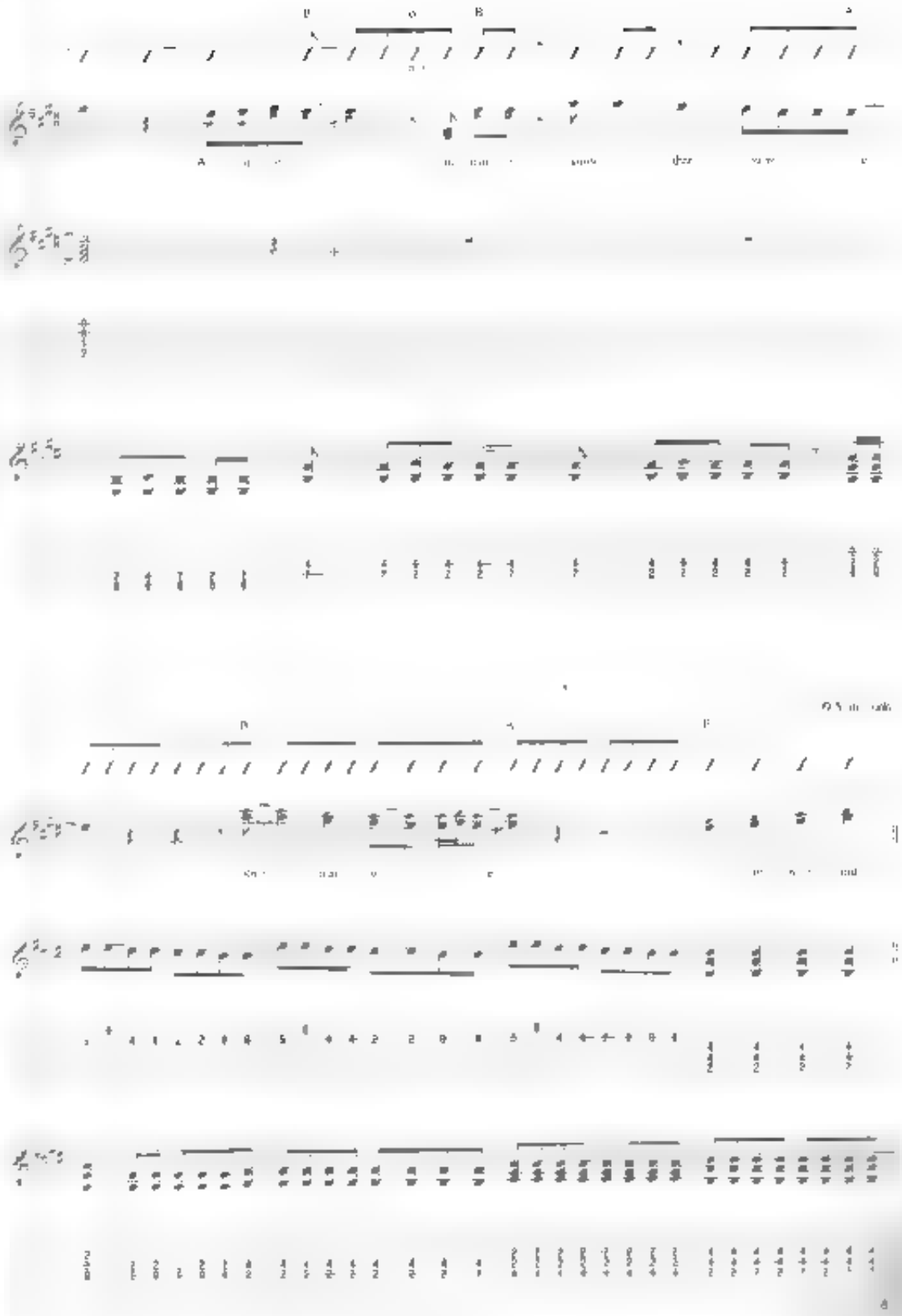

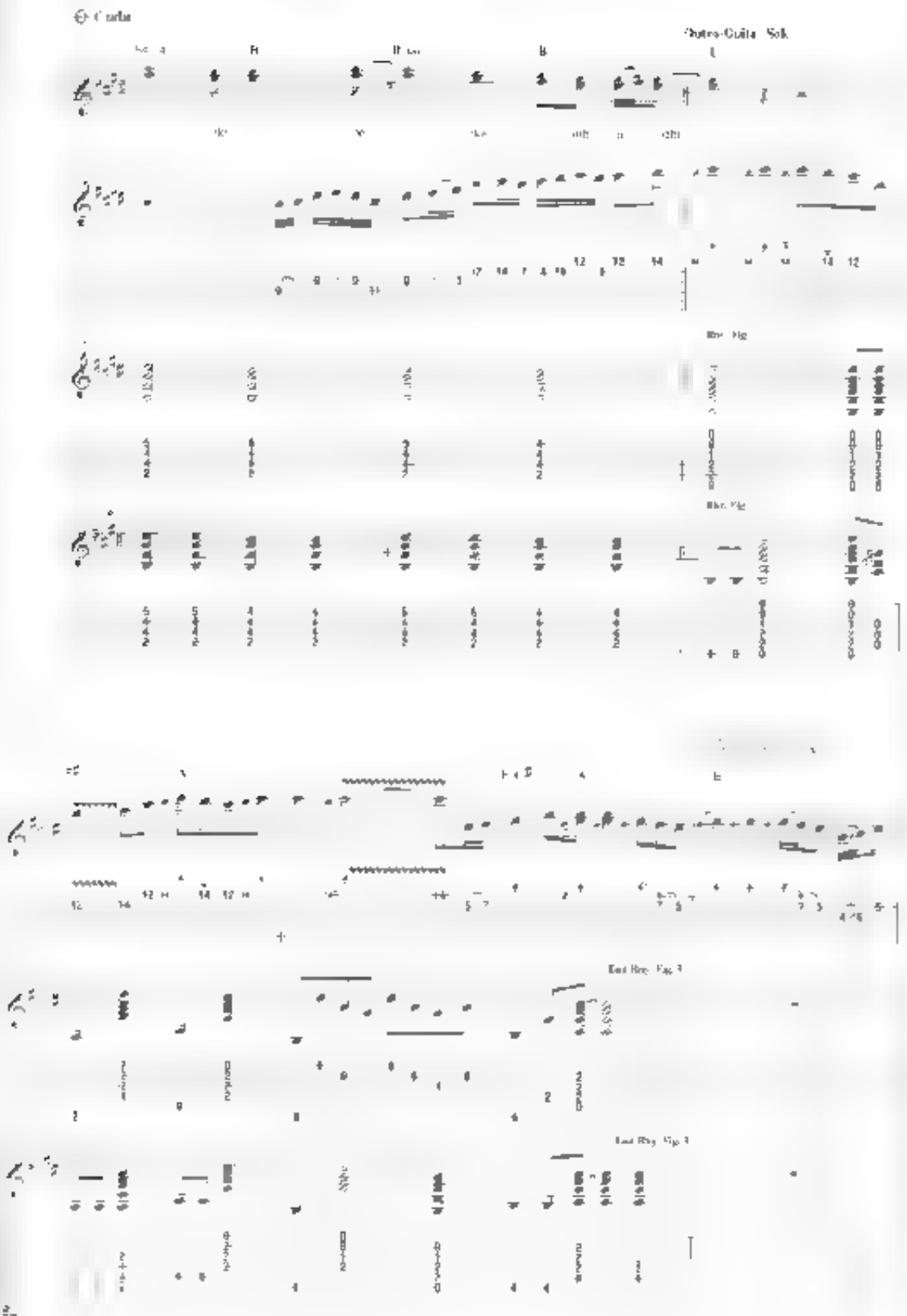
Guitar
Guitar Solo
Rhy. Fig.
Rhy. Fig.
End Rhy. Fig. 1
End Rhy. Fig. 1

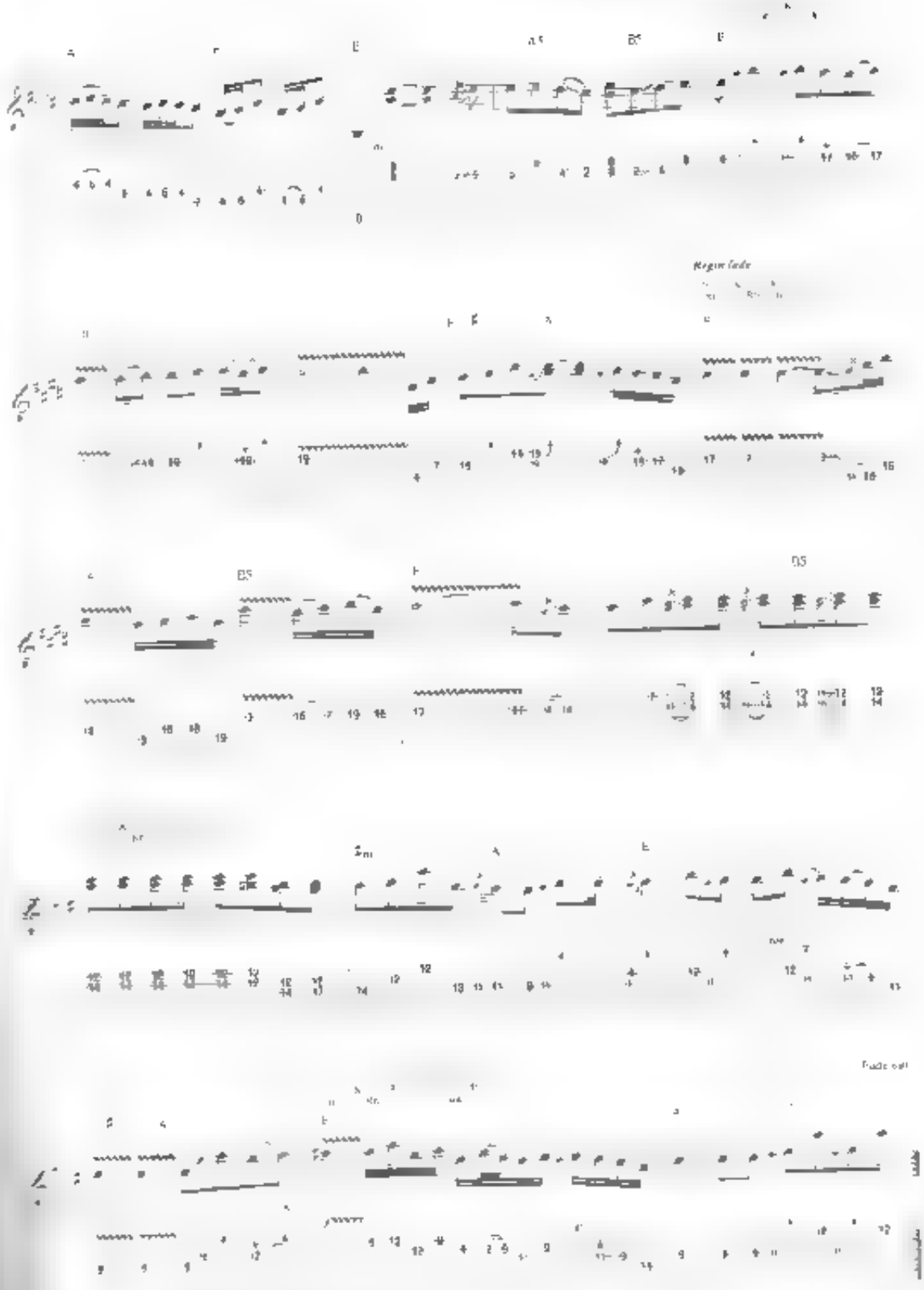
Begin fade
Fade out

*from Rockin' Into the Night*

# Rockin' Into the Night

Words and Music by Frank Sullivan, Robert Smith and Jim Peterik

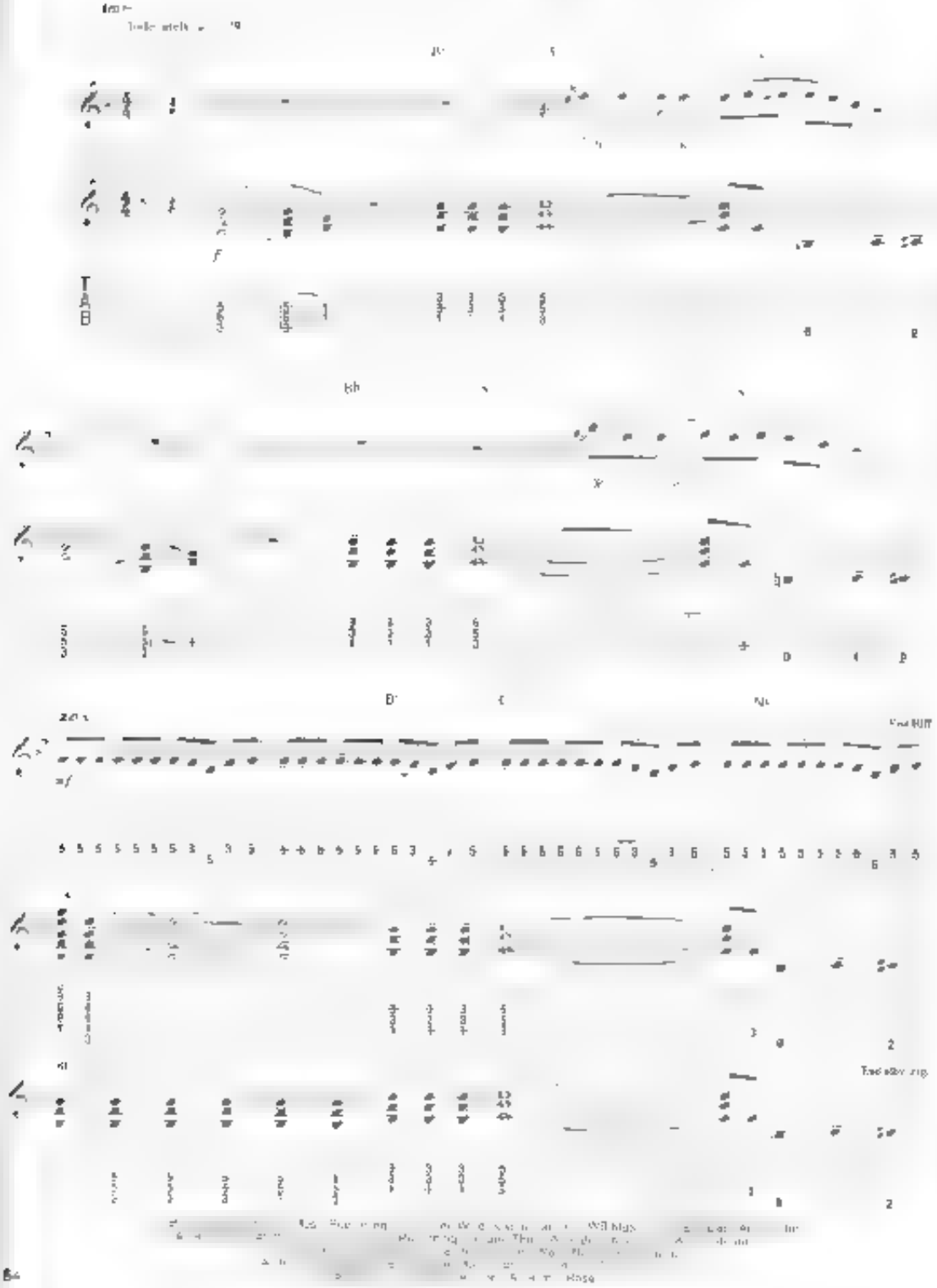

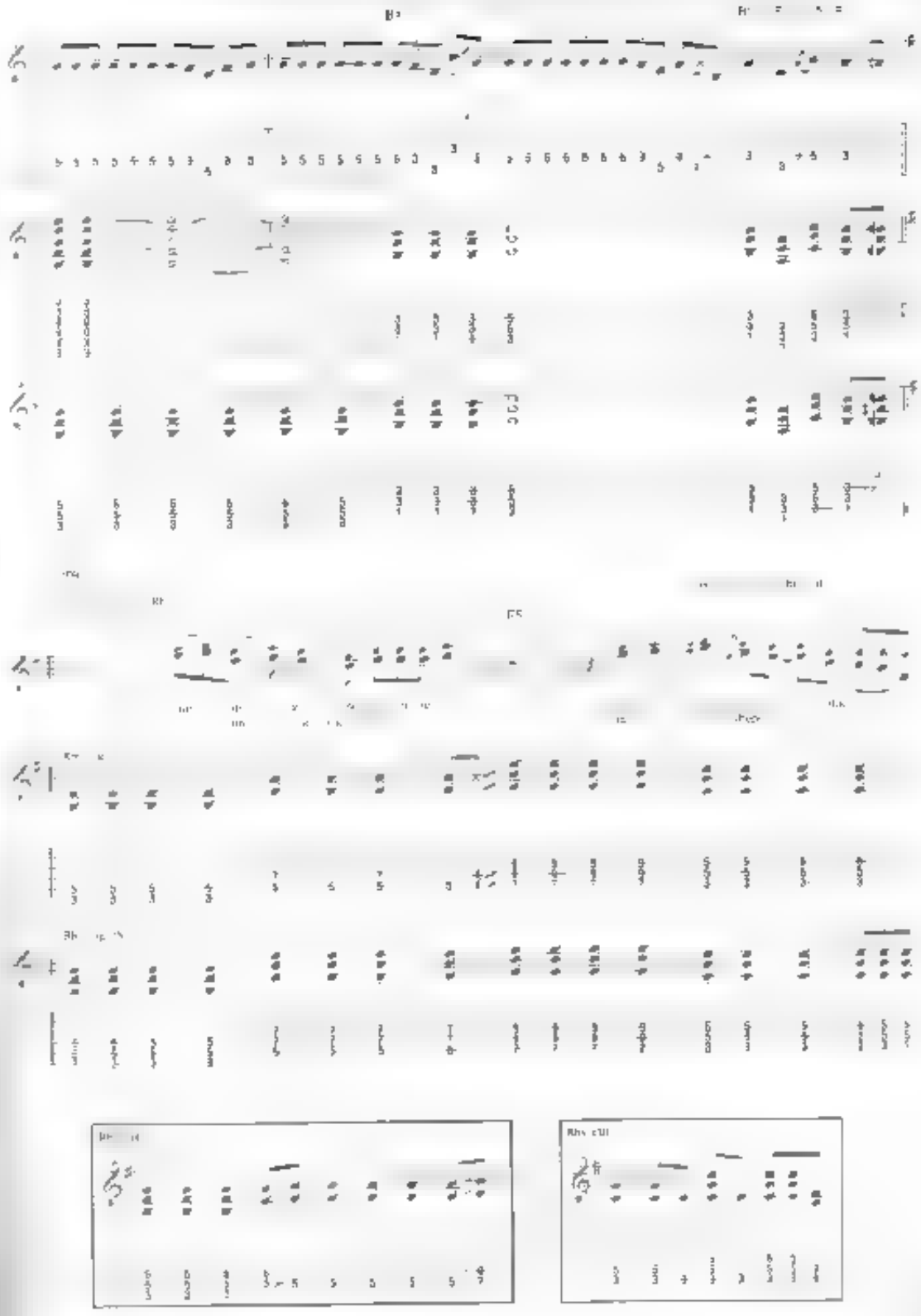

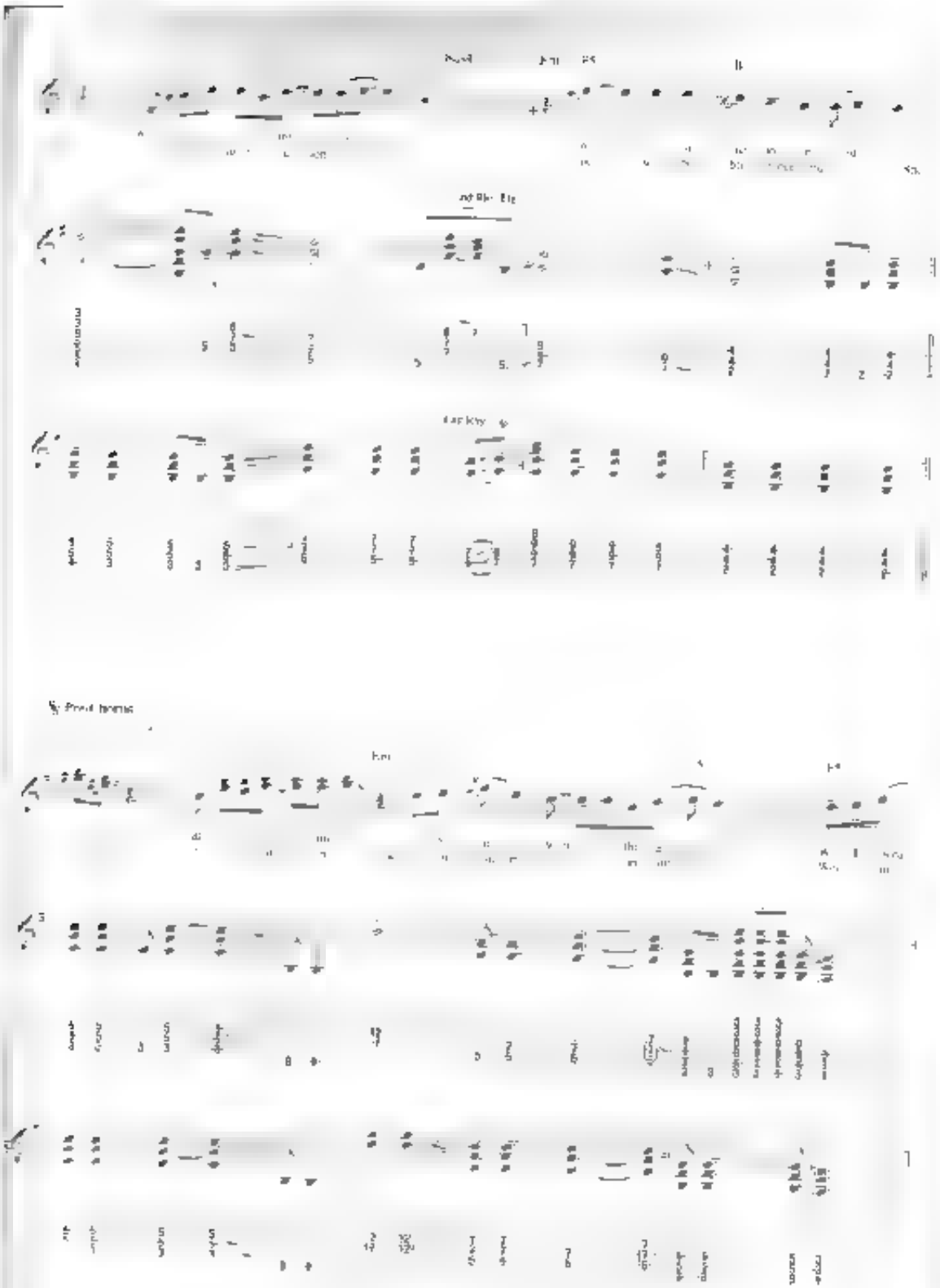

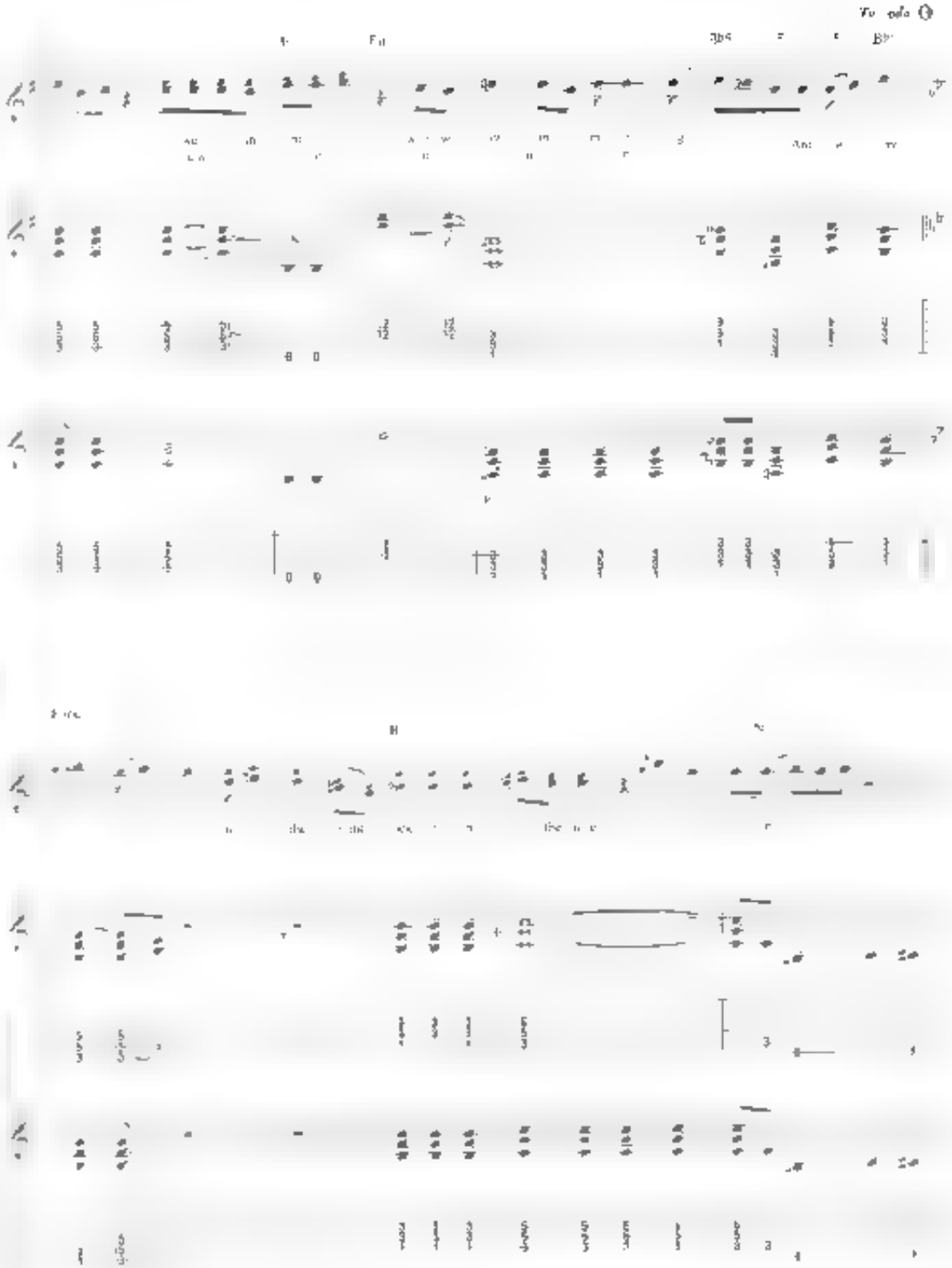

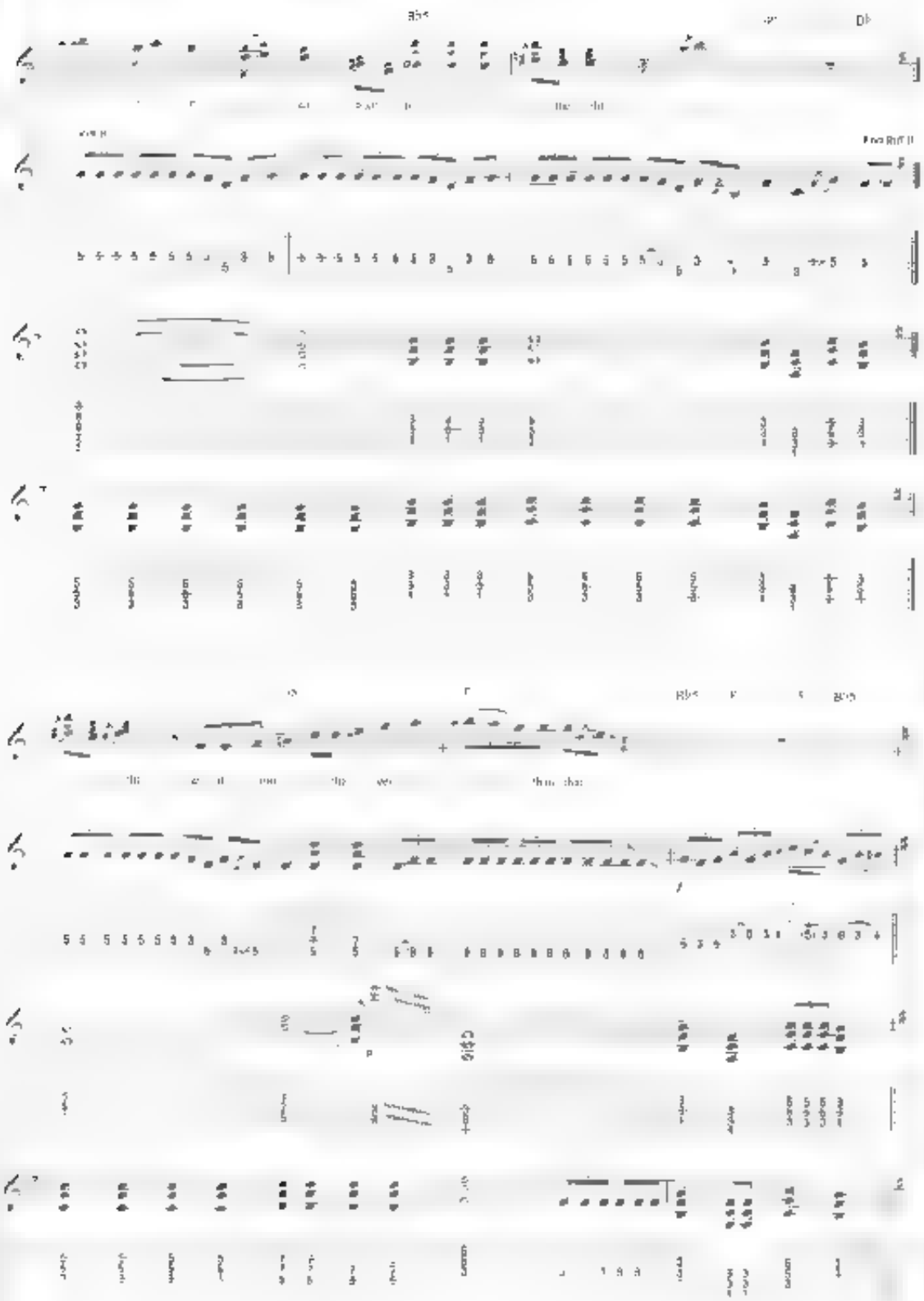
Bb5
Db
Eb
Bb5
Gb5

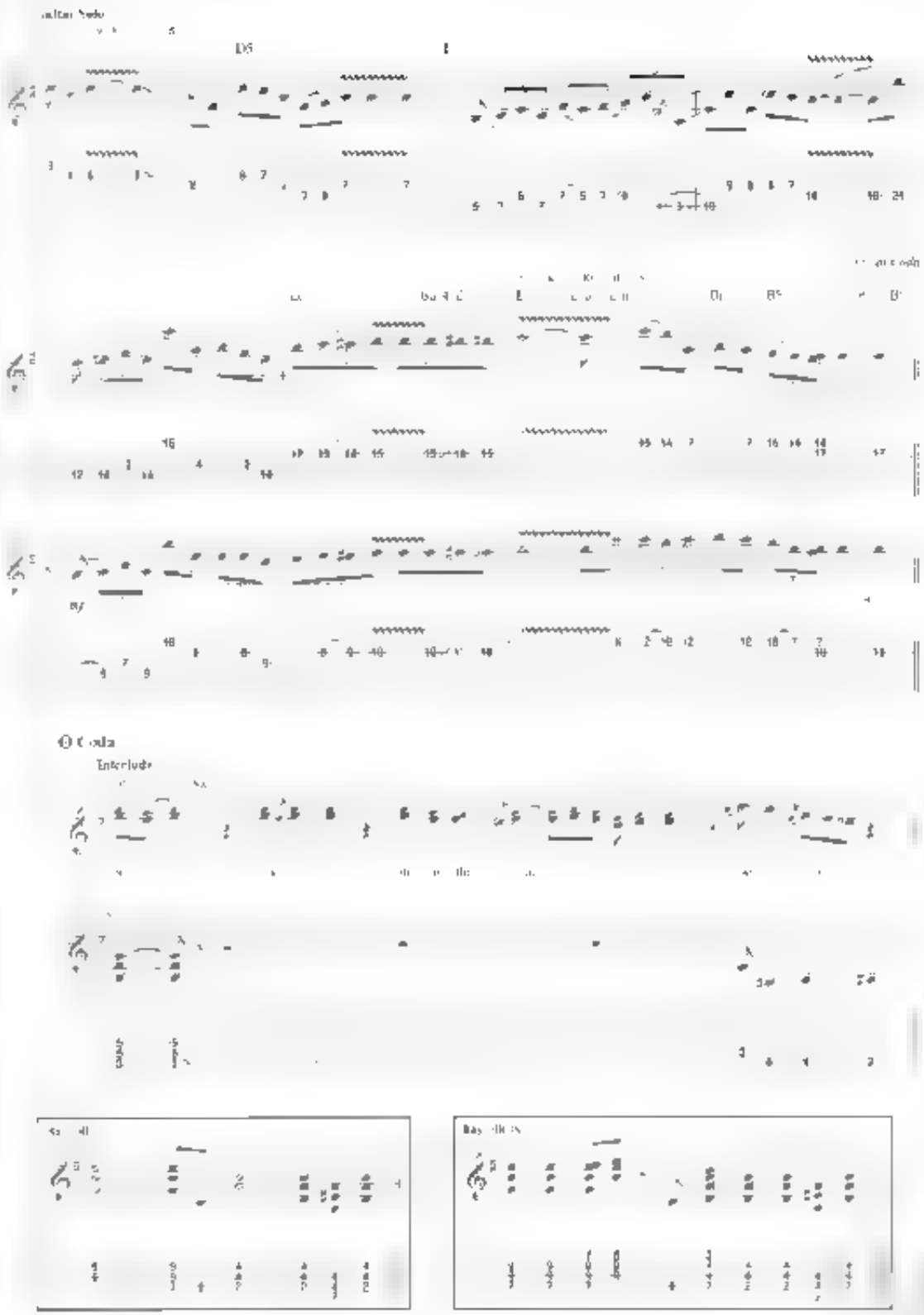
Guitar Solo
D5
E
Coda
Interlude

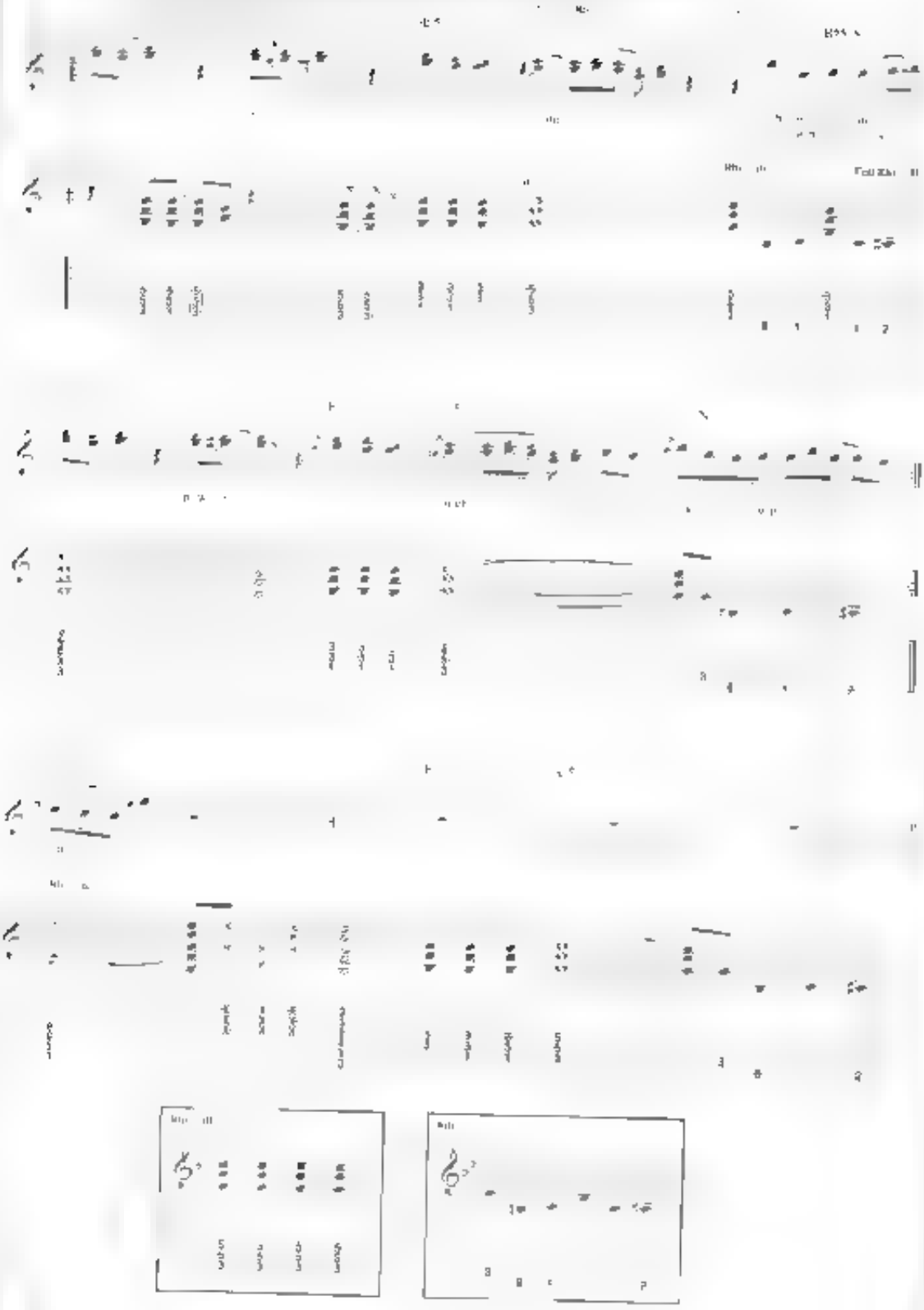

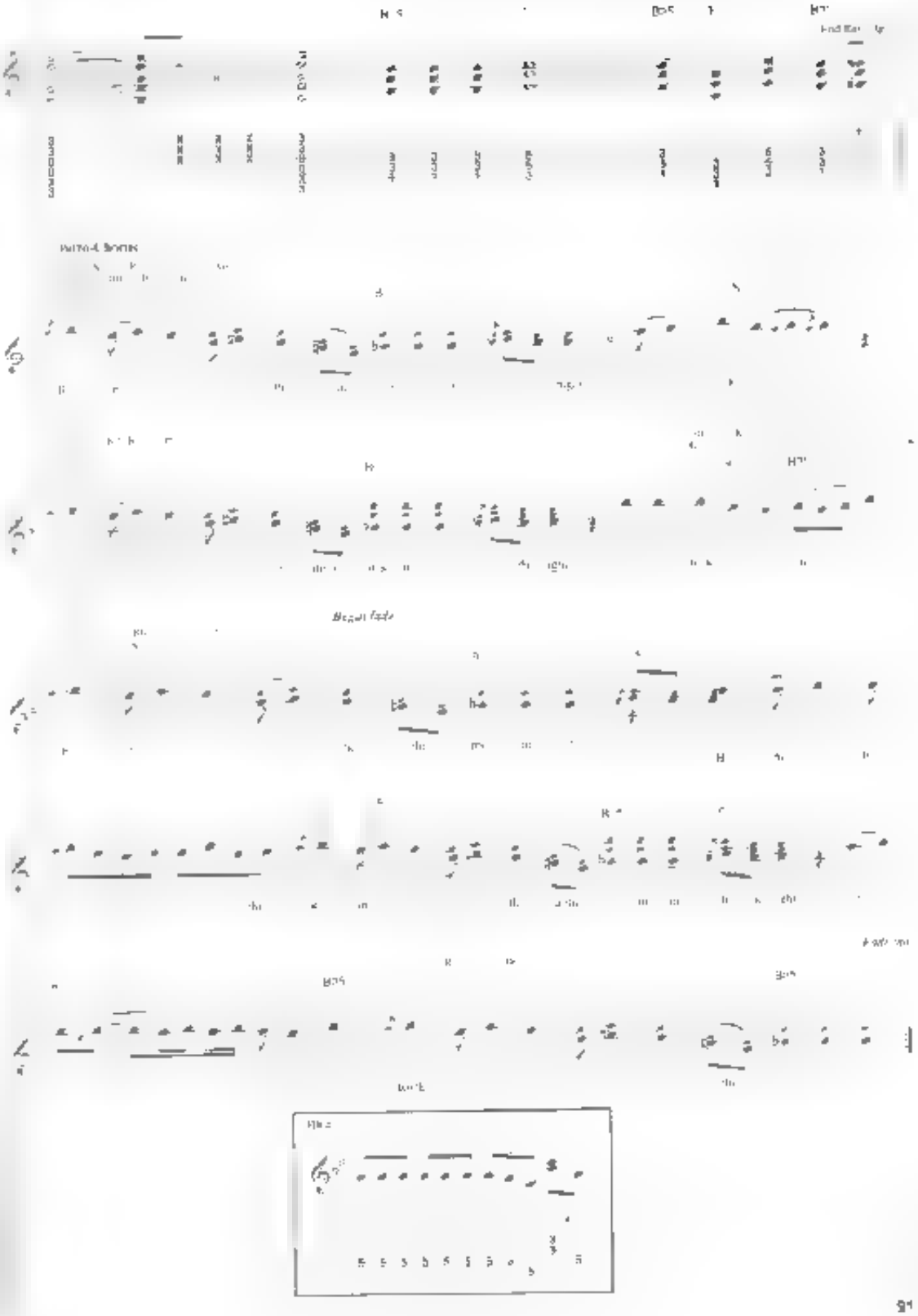
Piano & Bodhrán
Bright Jig
Flute

from *Rock & Roll Strategy*

# Second Chance

Words and Music by Jeff Carlisi, Cal Curtis and Max Carl

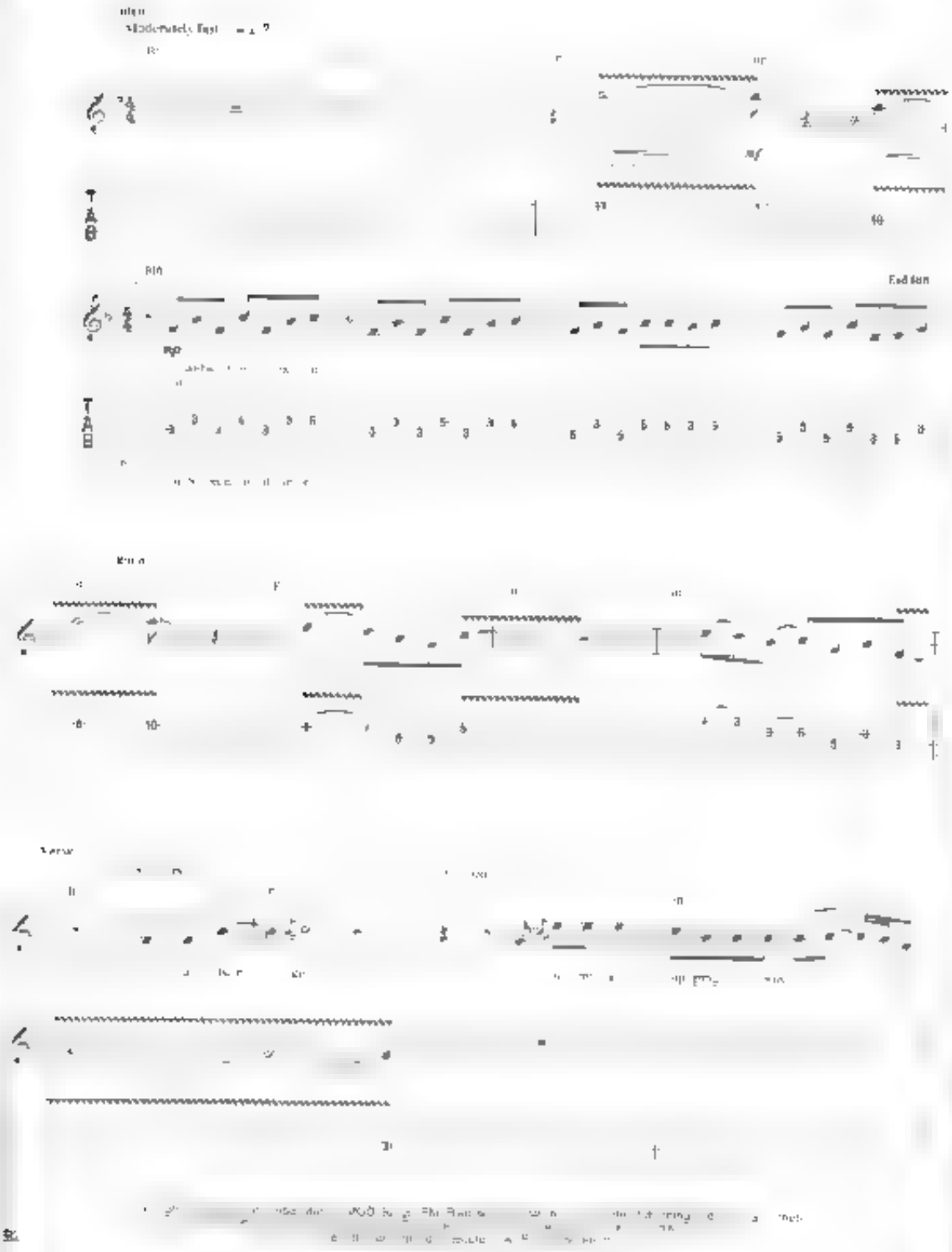

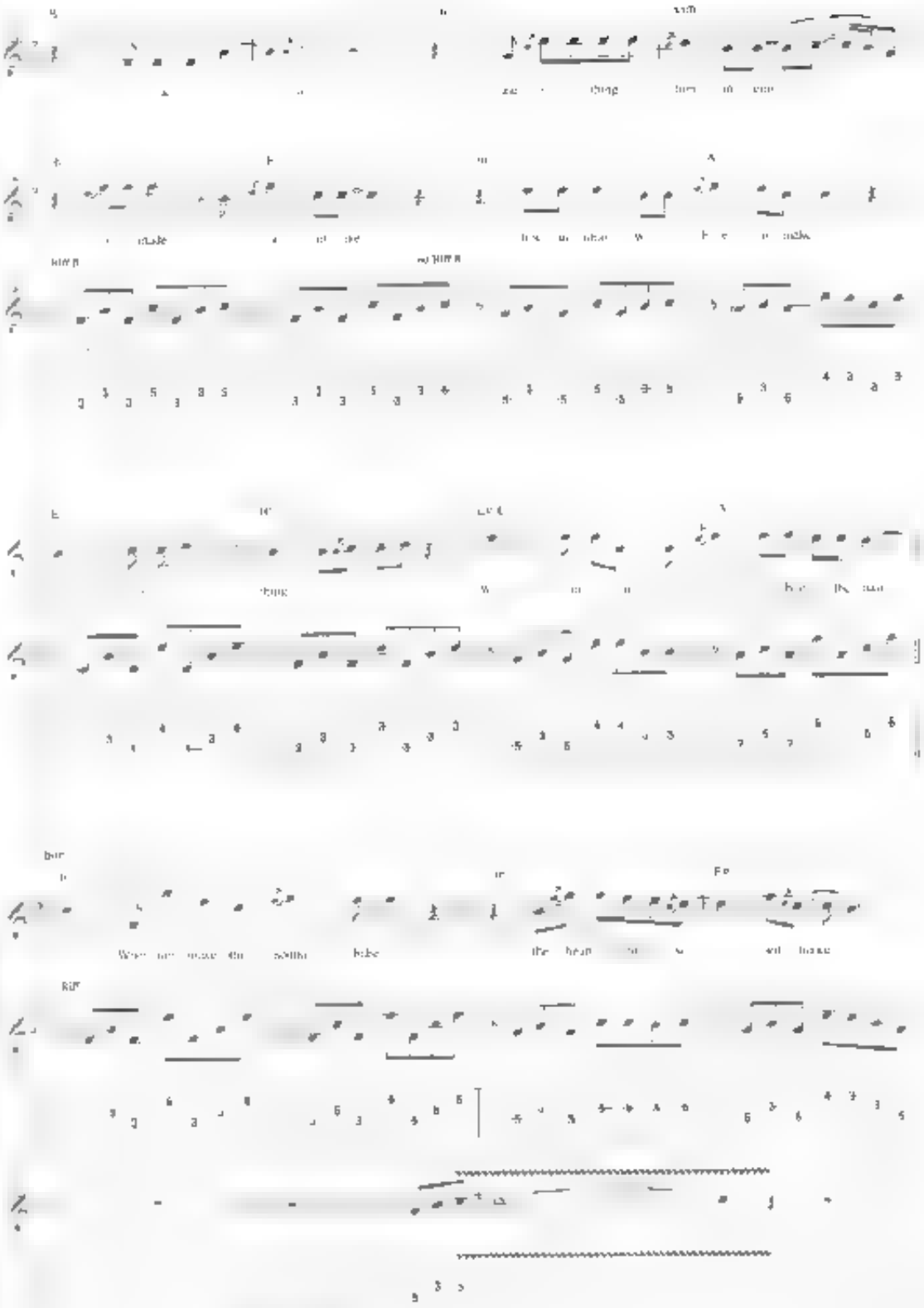

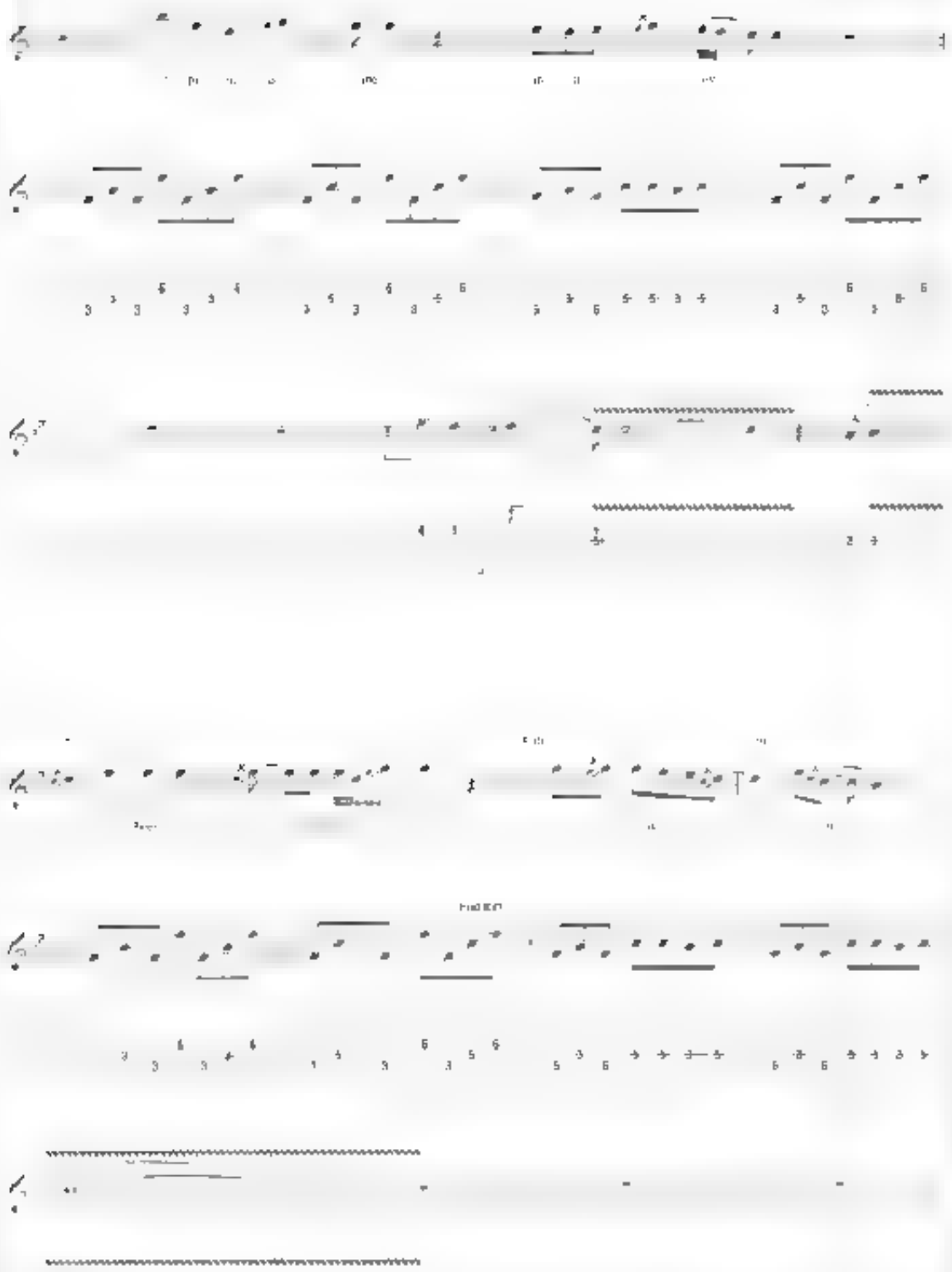

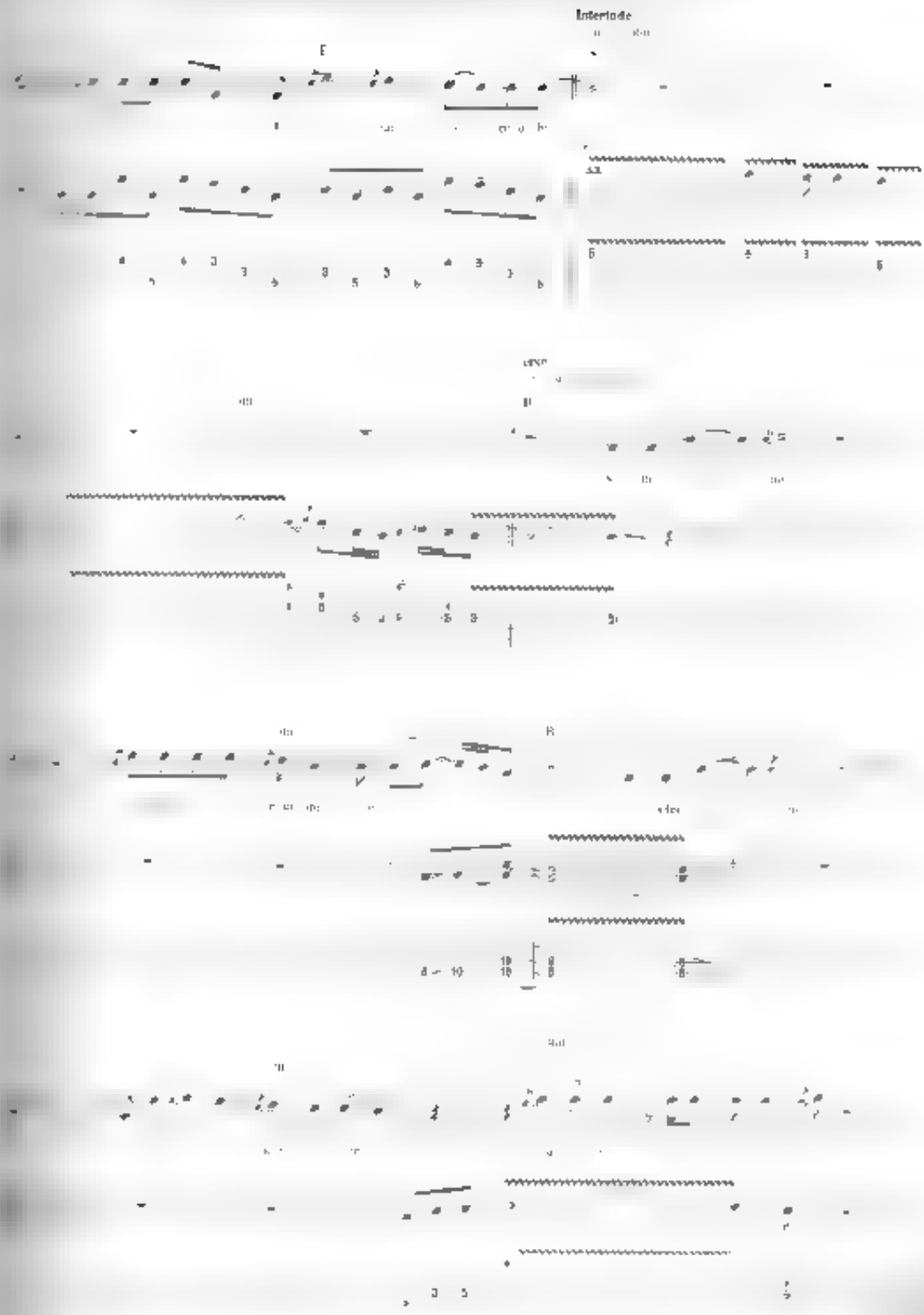
Interlude
E
B

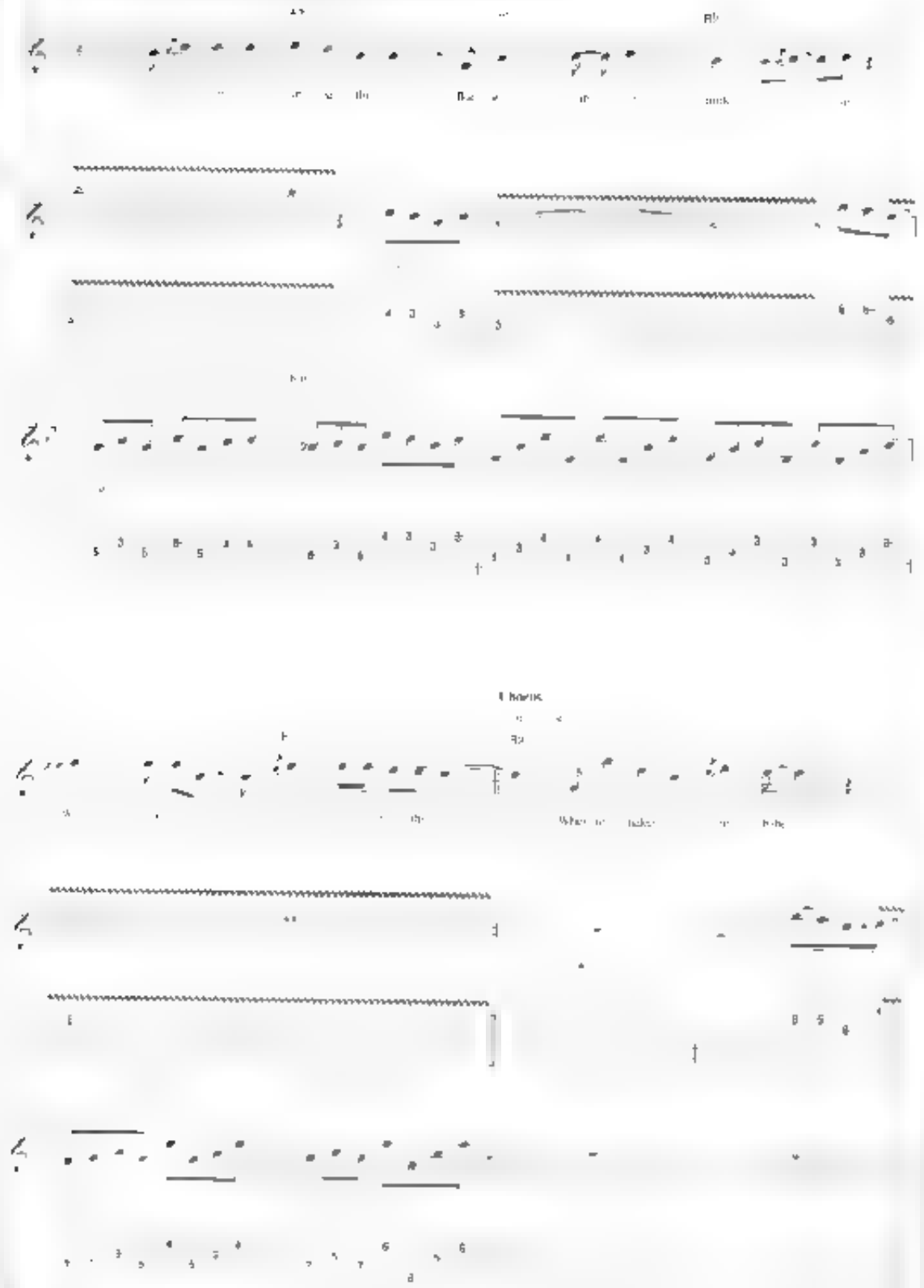

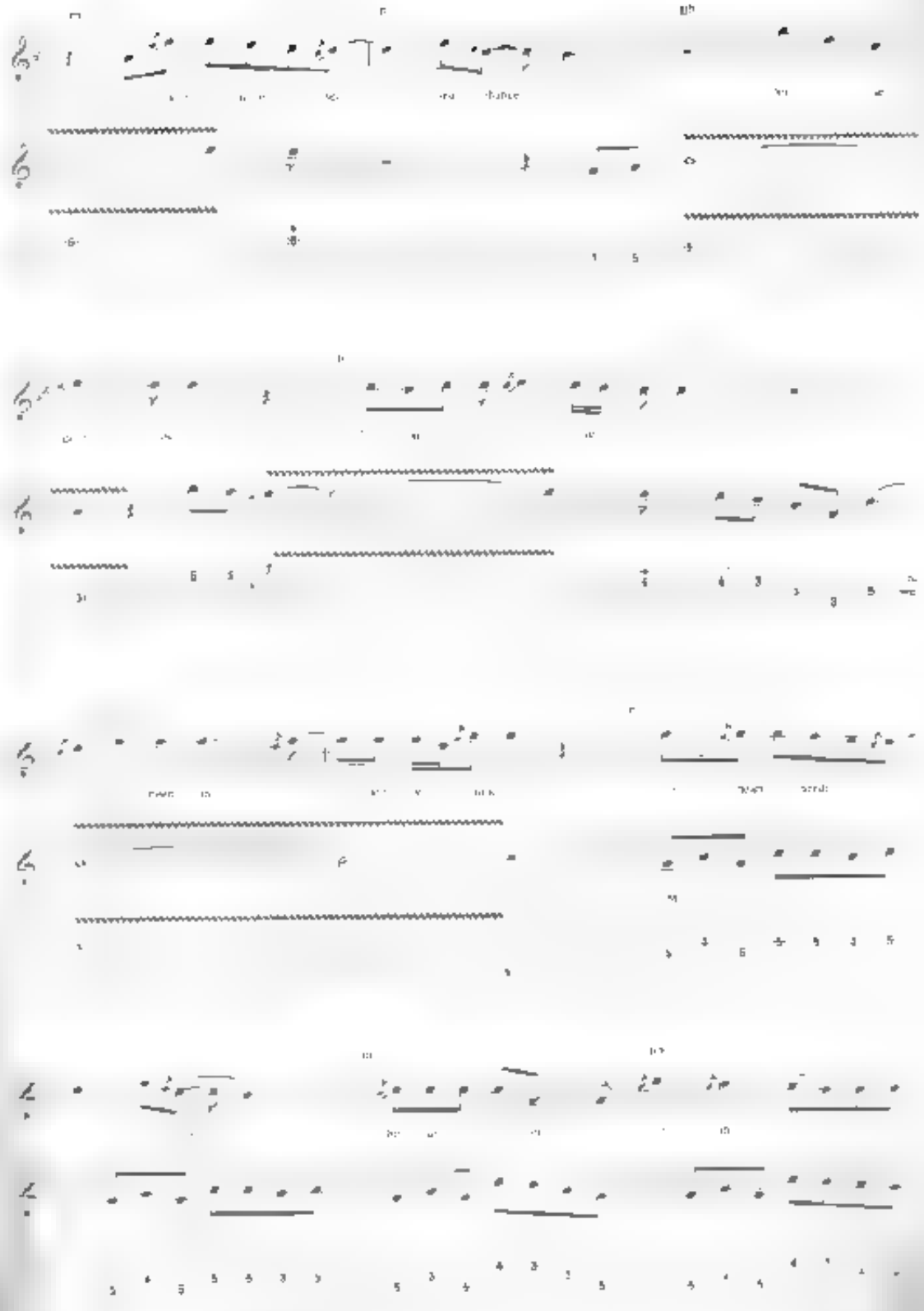

Bridge

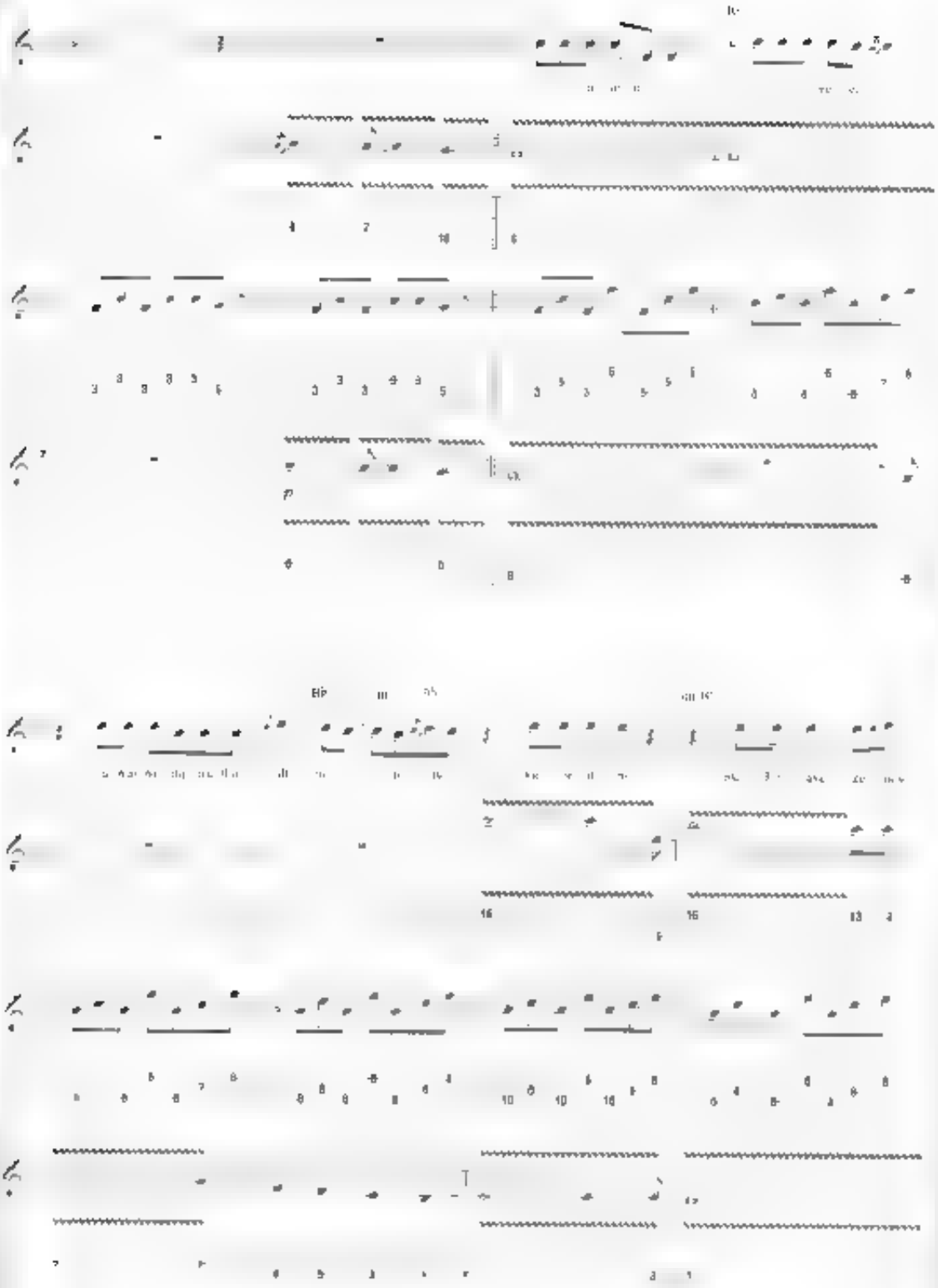

Guitar Solo

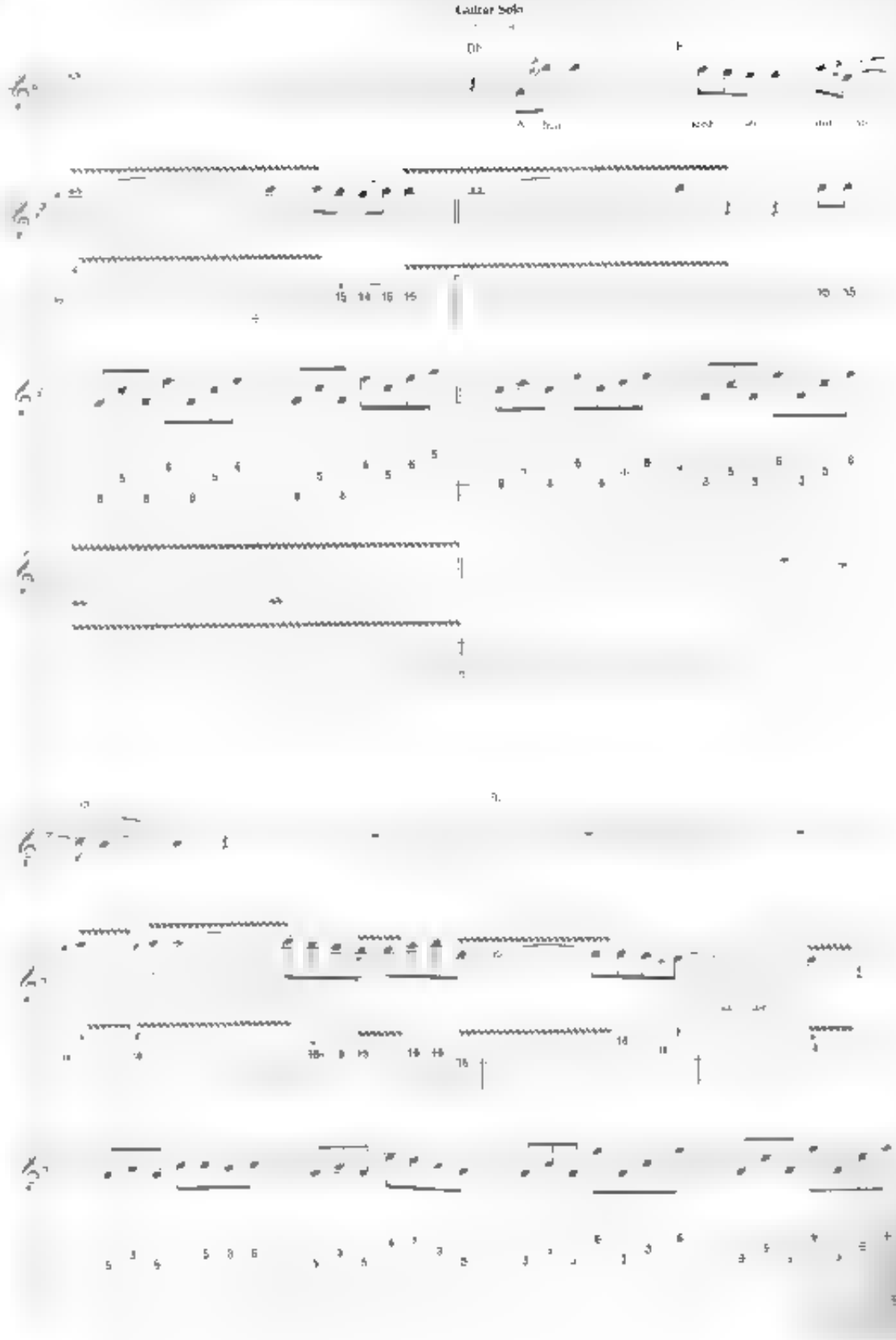

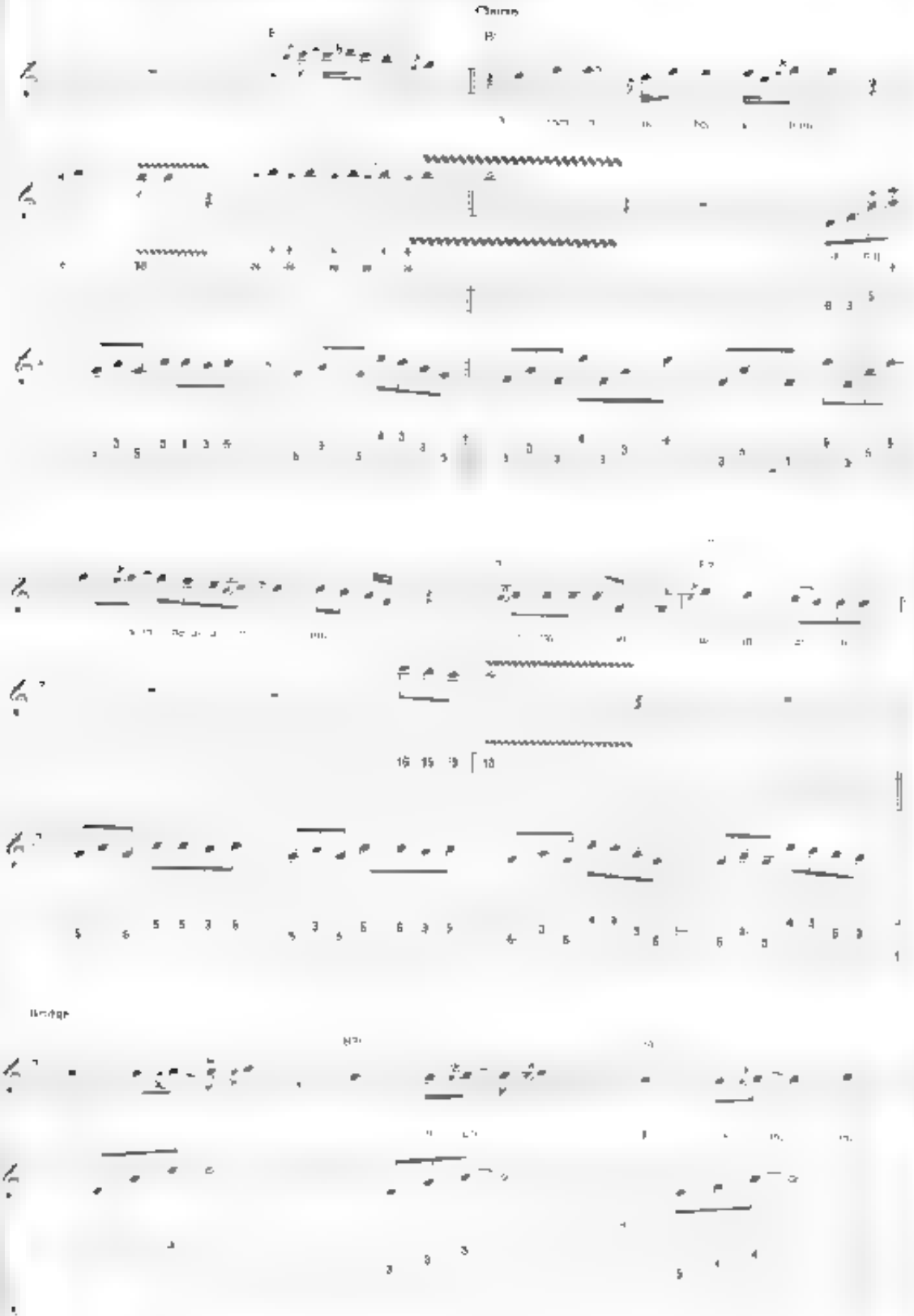
Chorus
Bridge

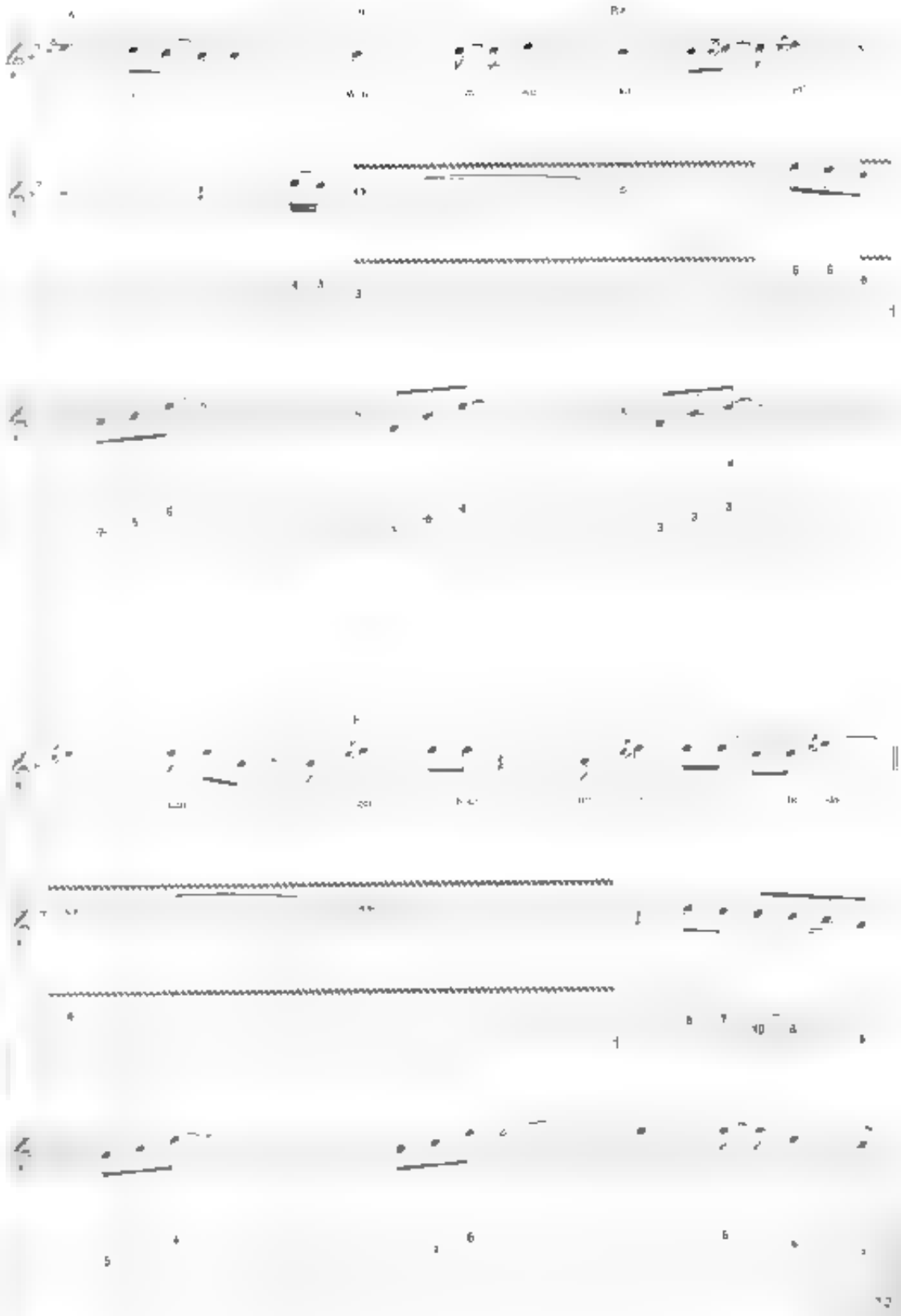

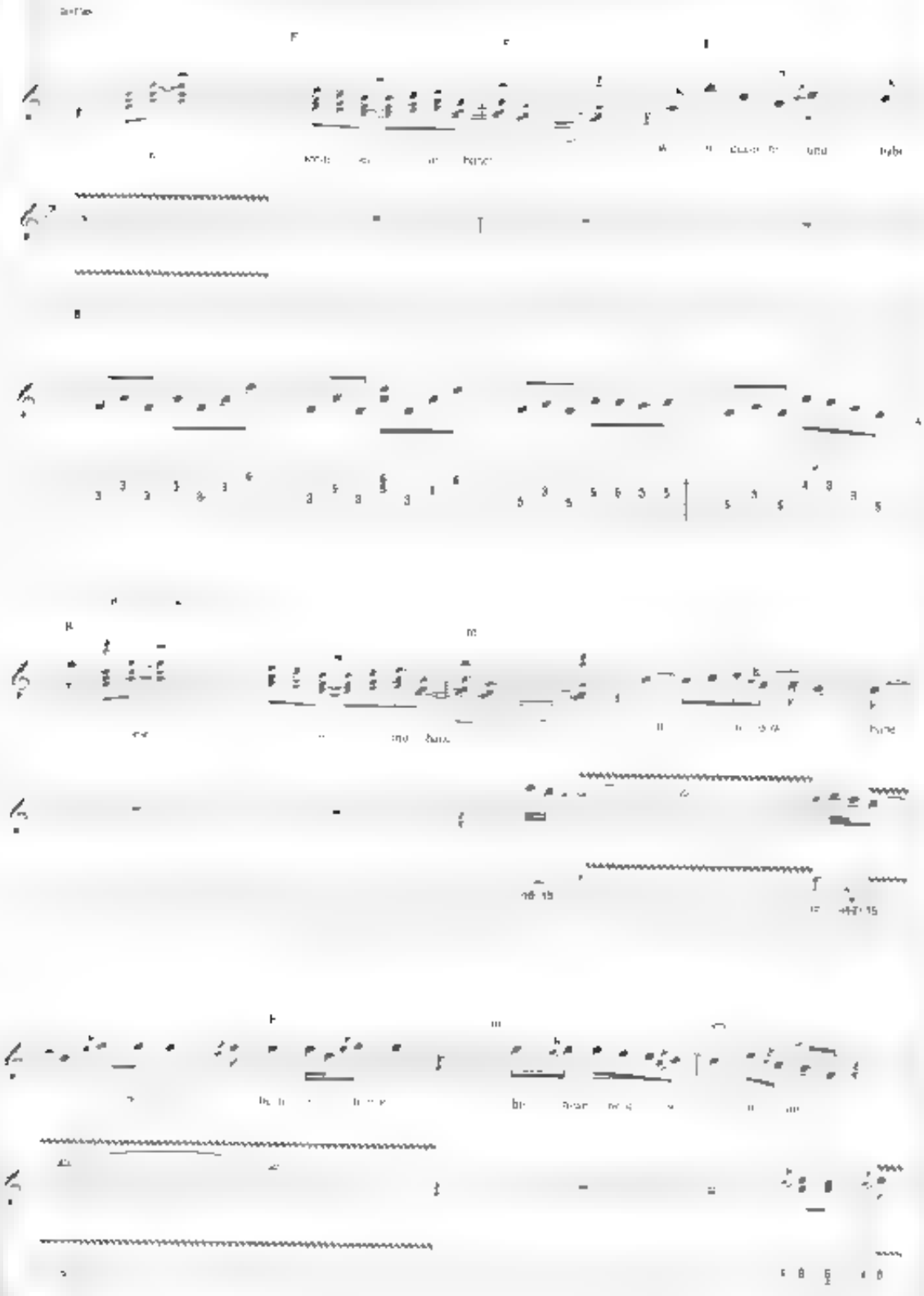

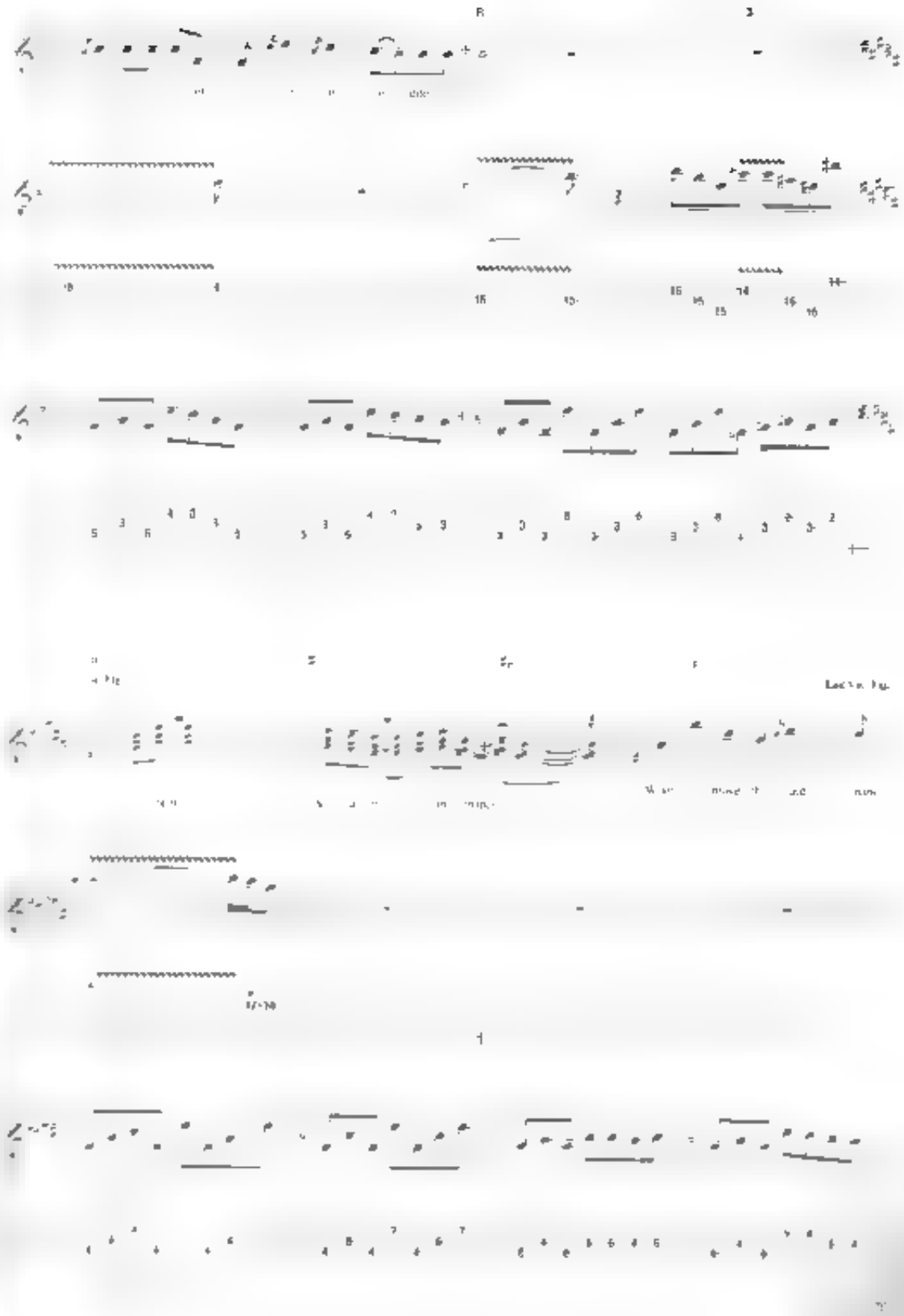

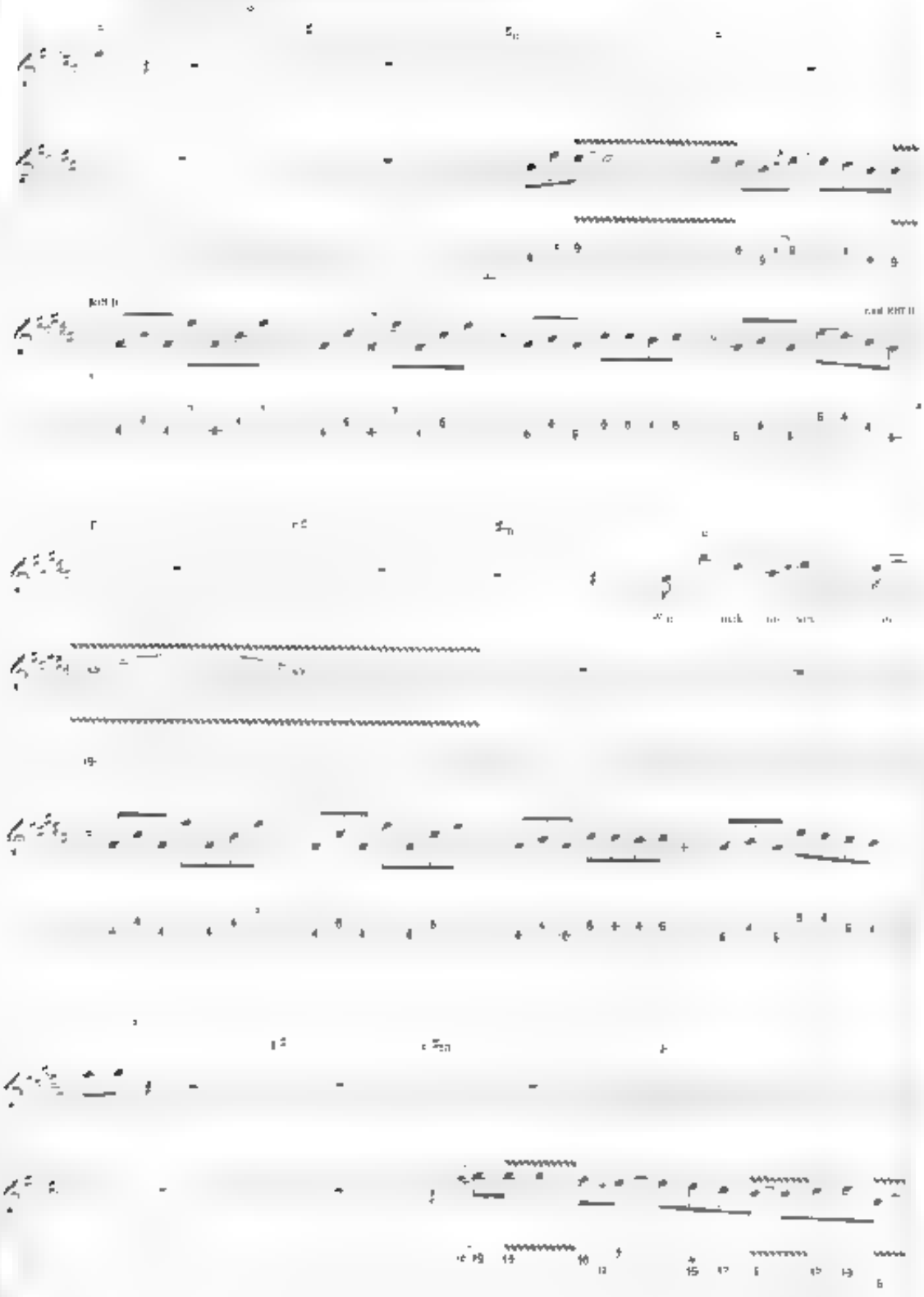

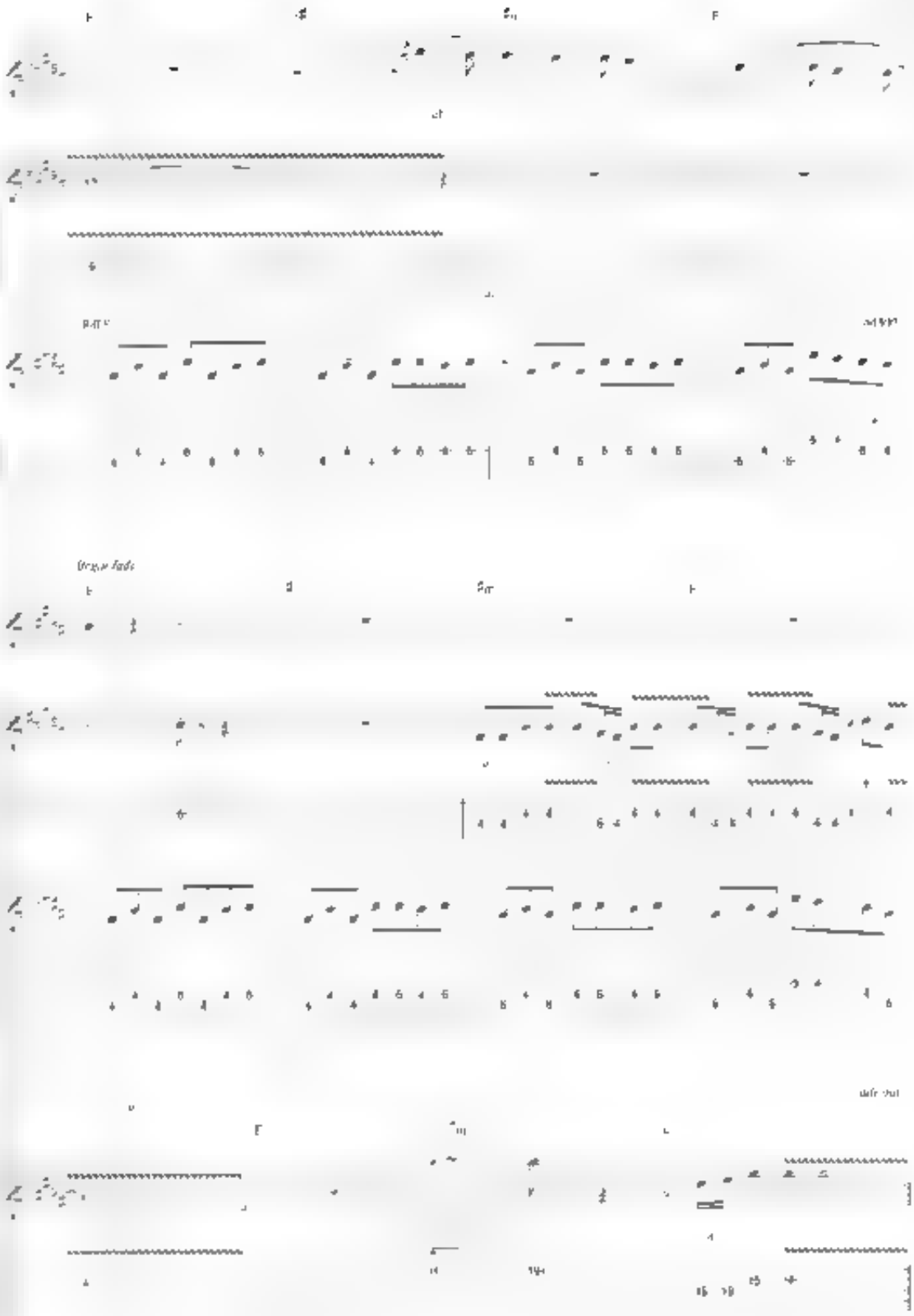

*from Strength in Numbers*

# Somebody Like You

Words and Music by Jeff Carlisi, Don Barnes, Larry Steele, Jim Vallance and Don Van Zant

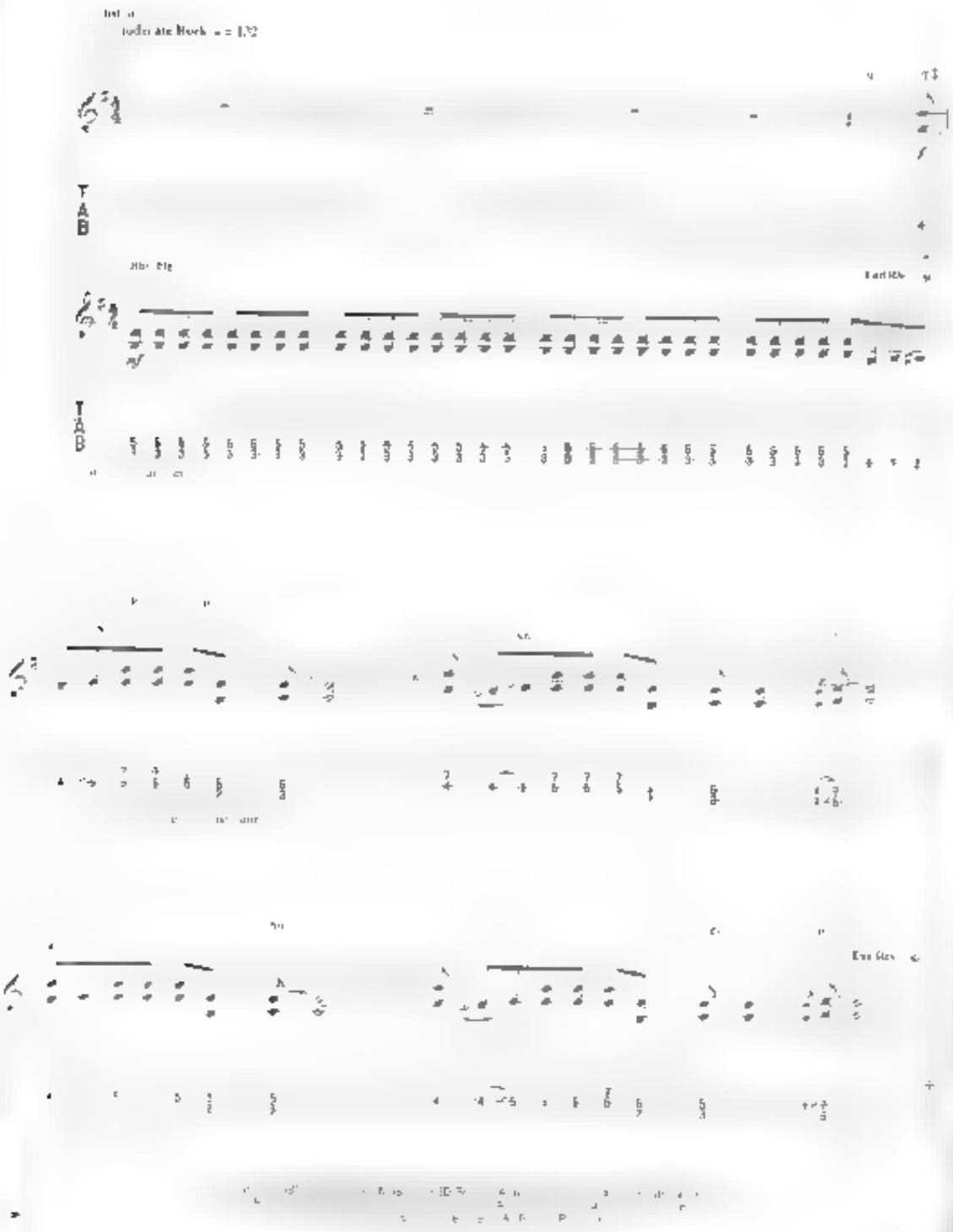

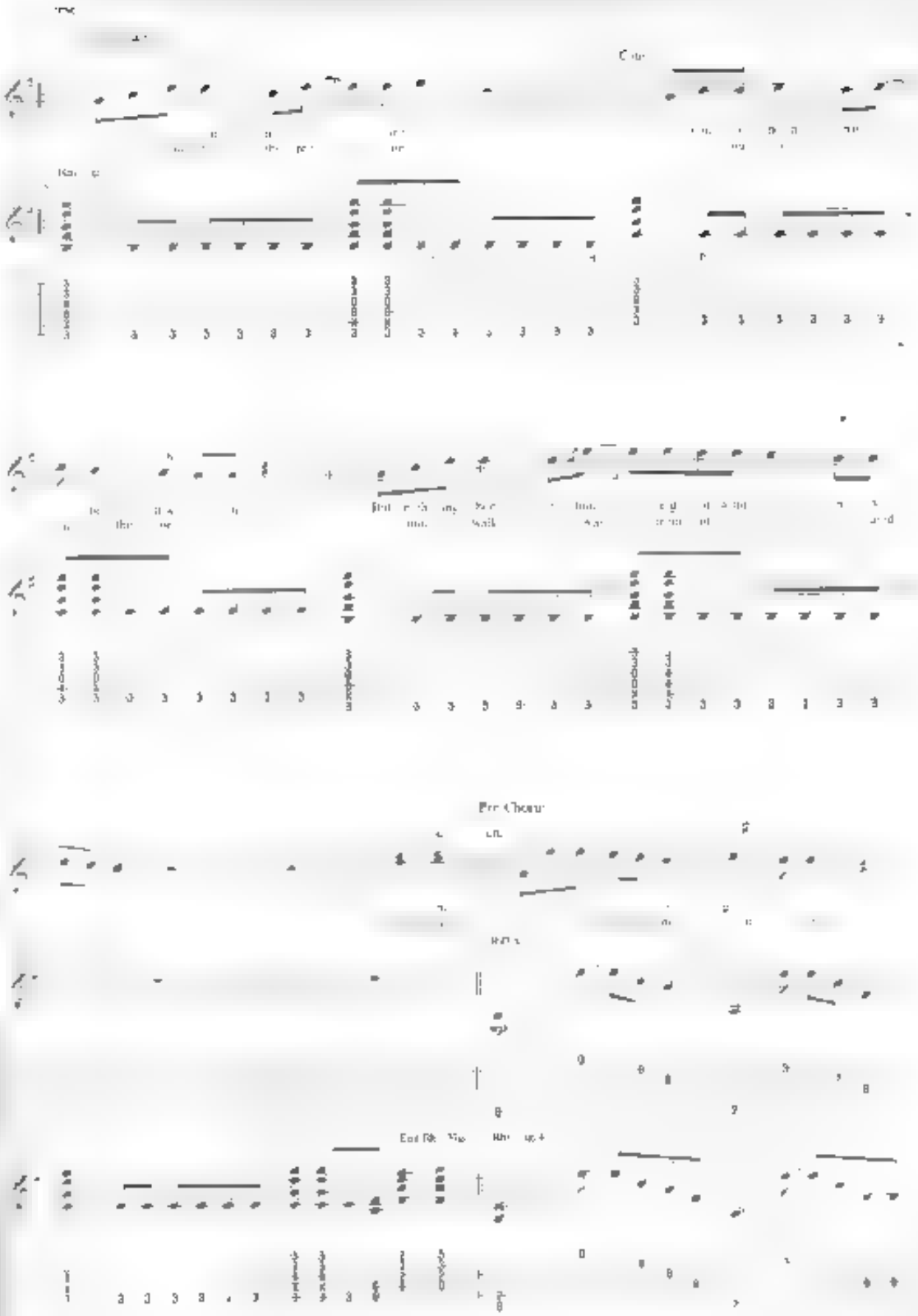

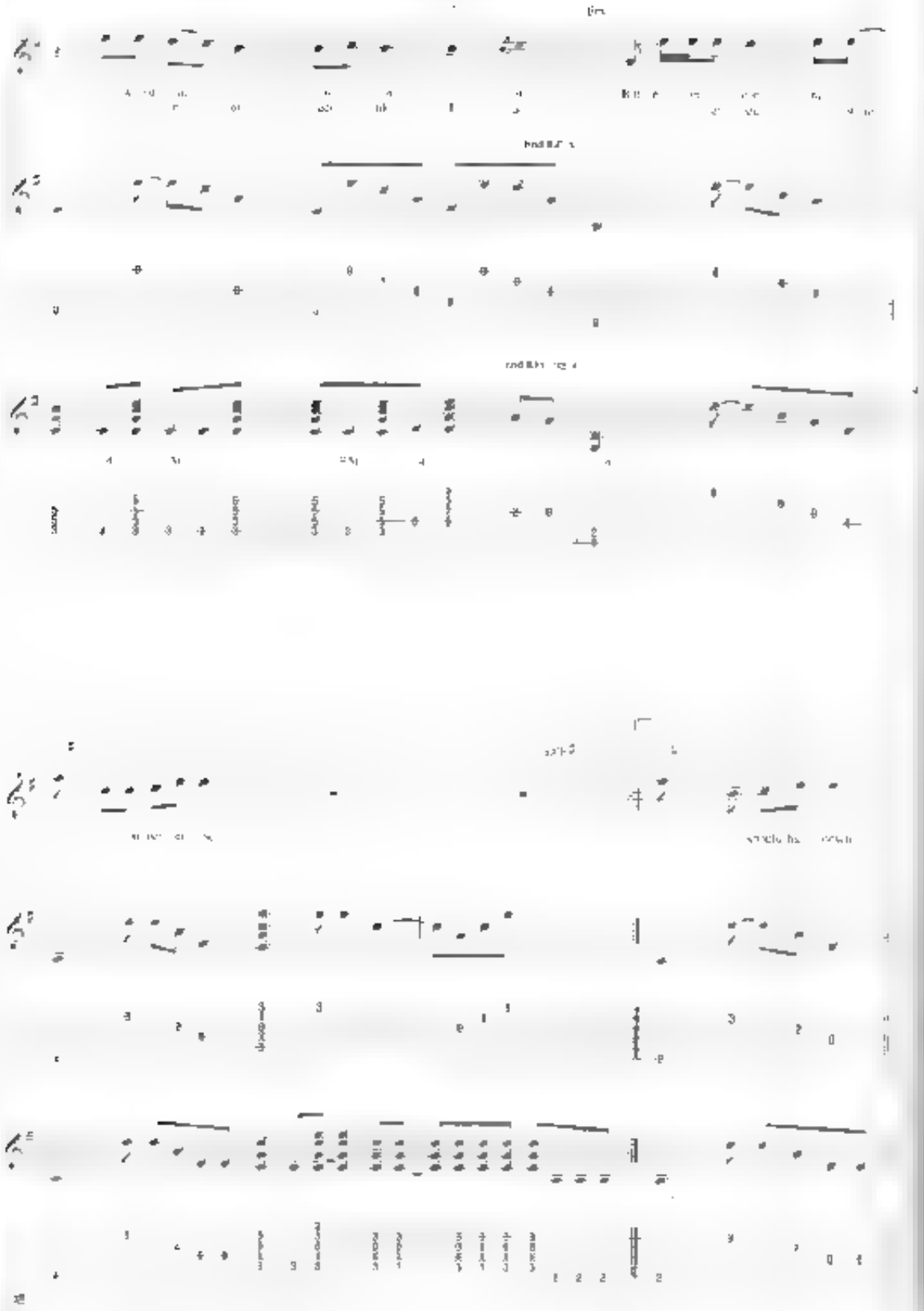

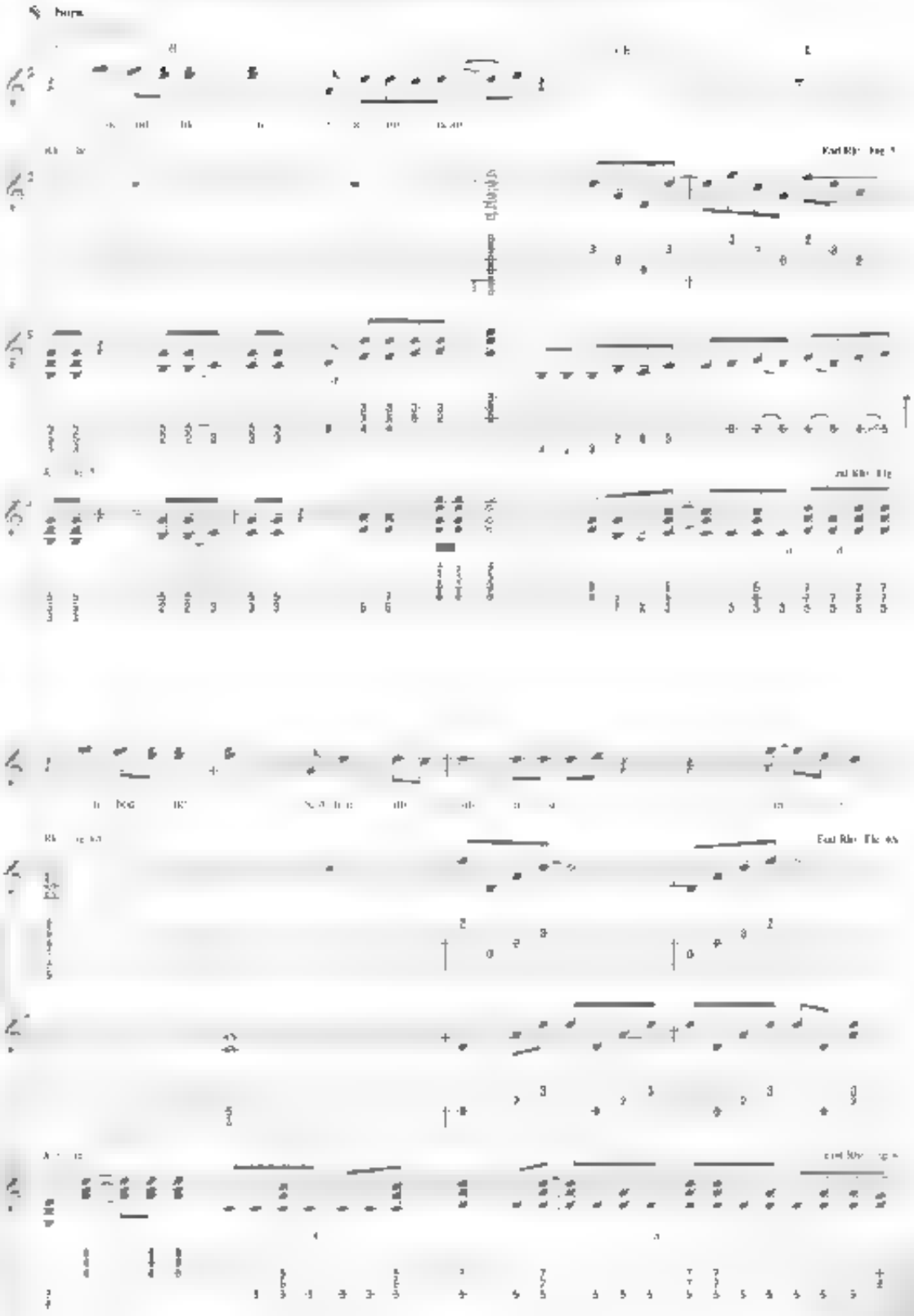

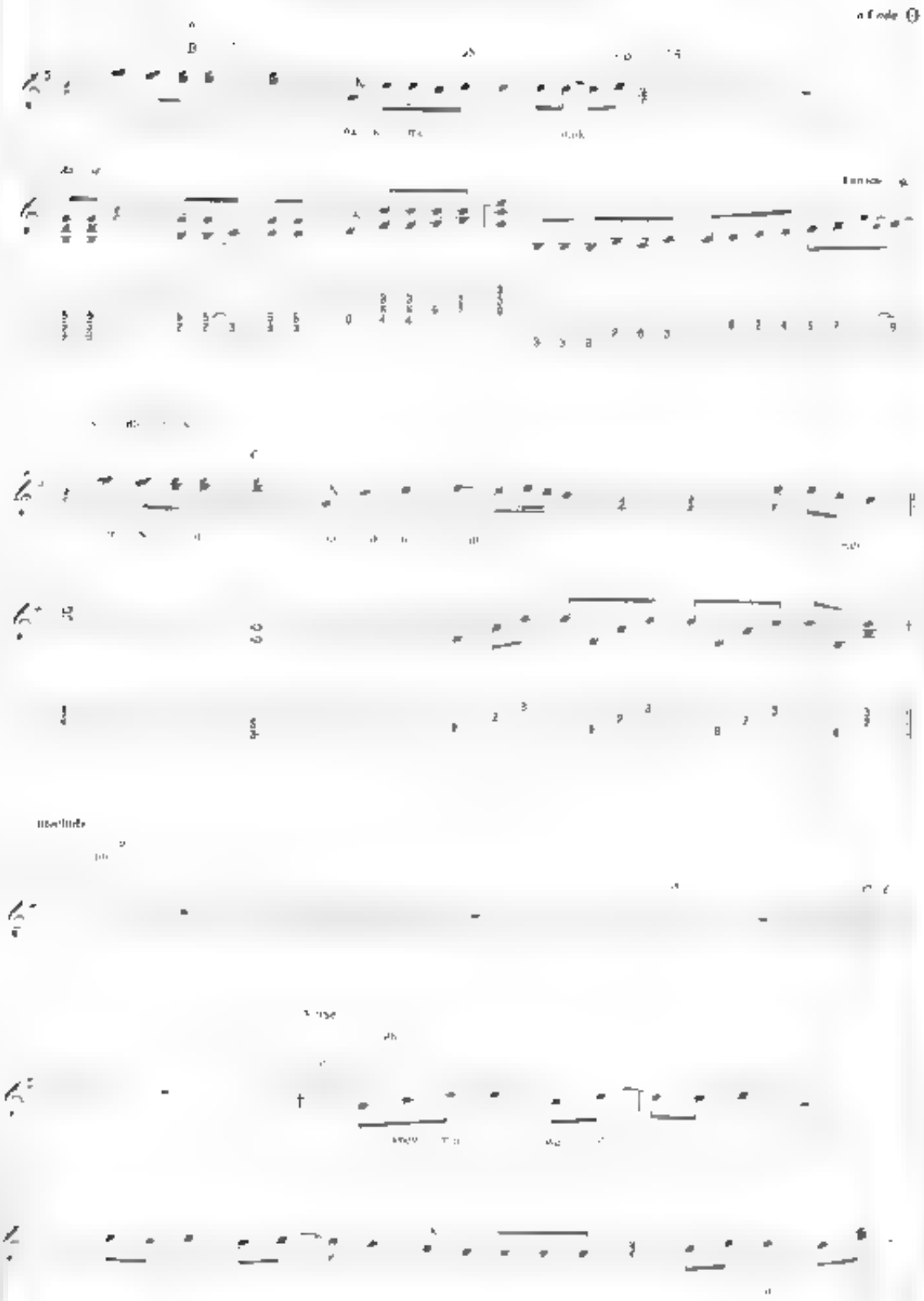

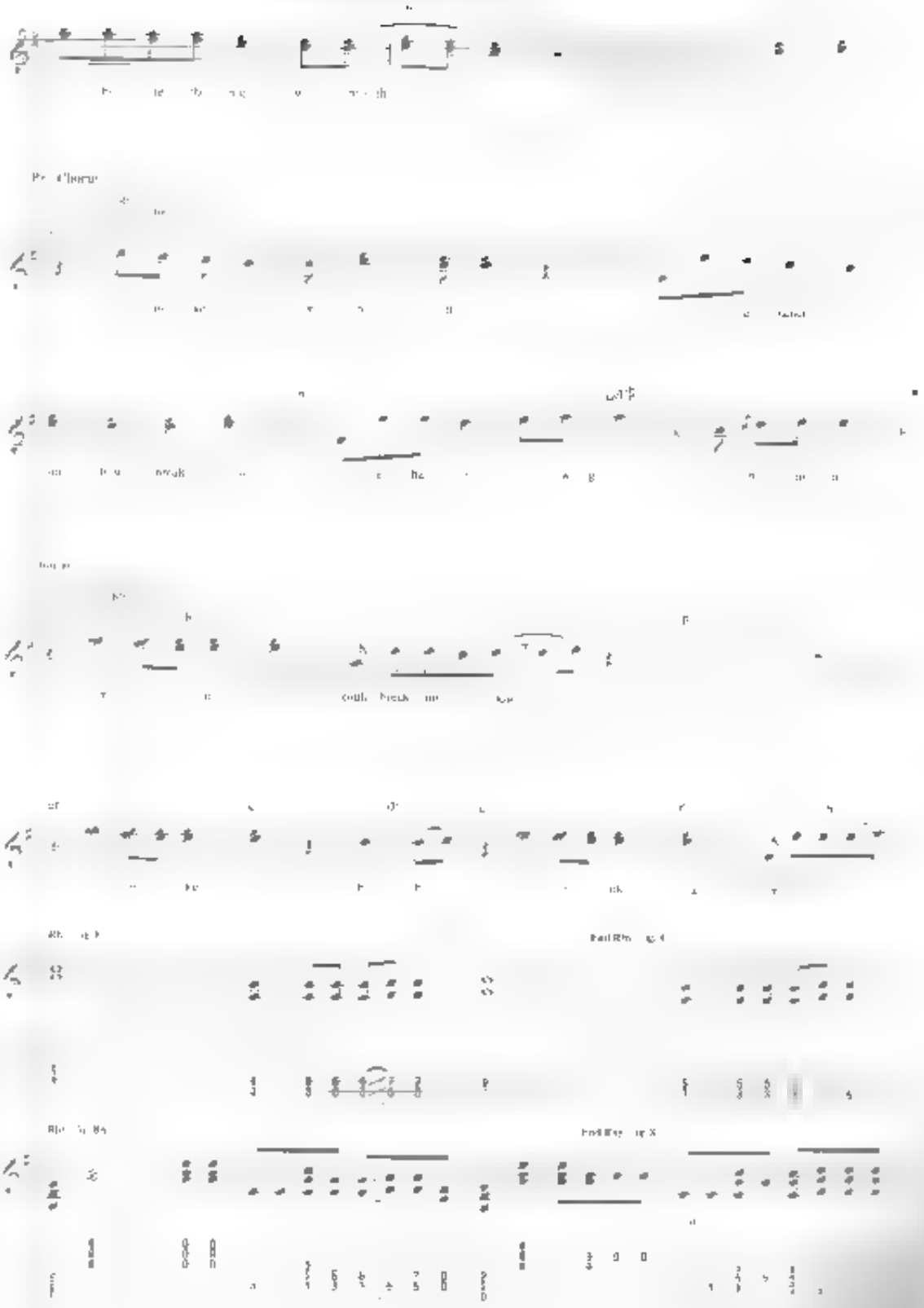

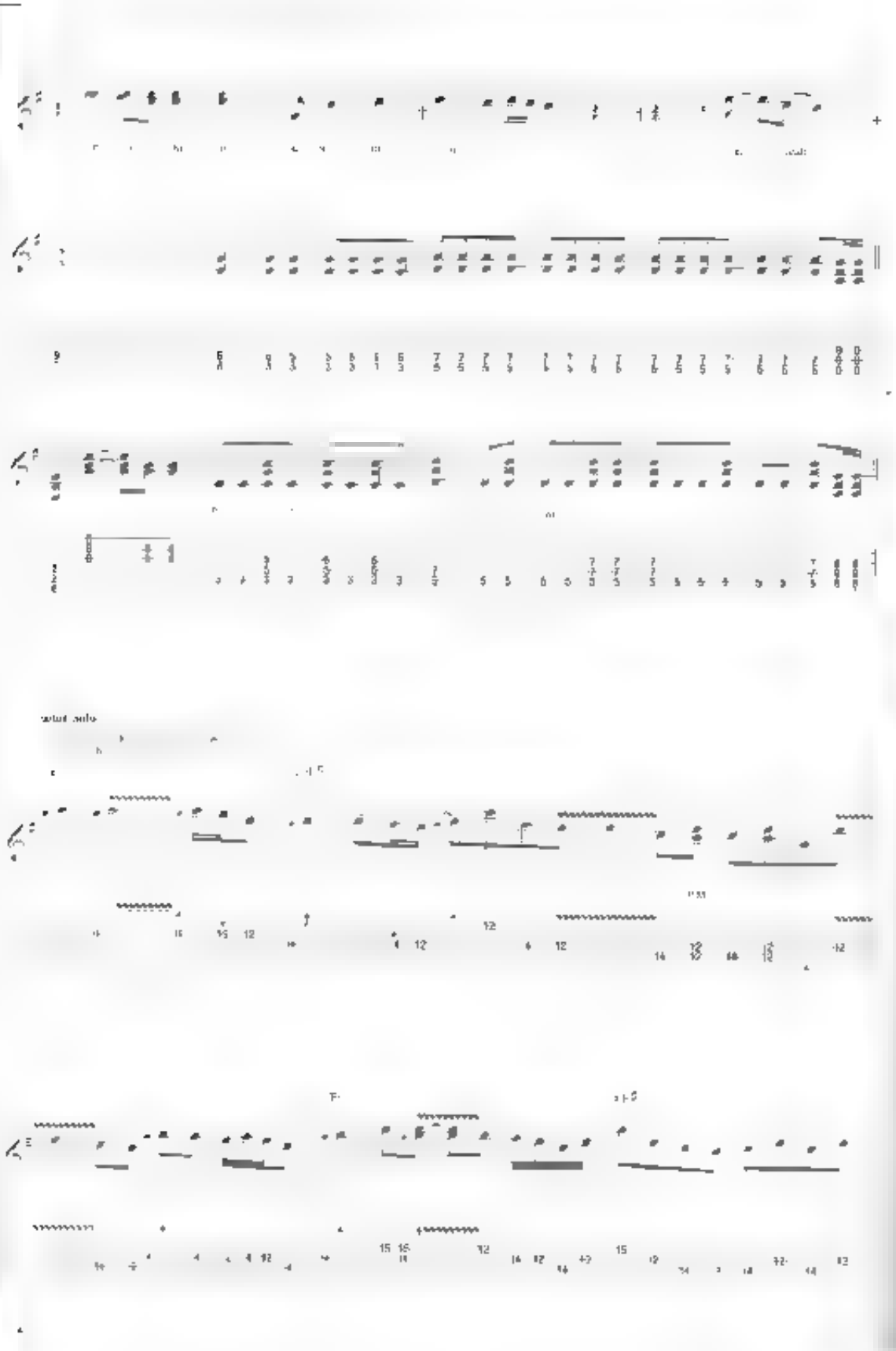

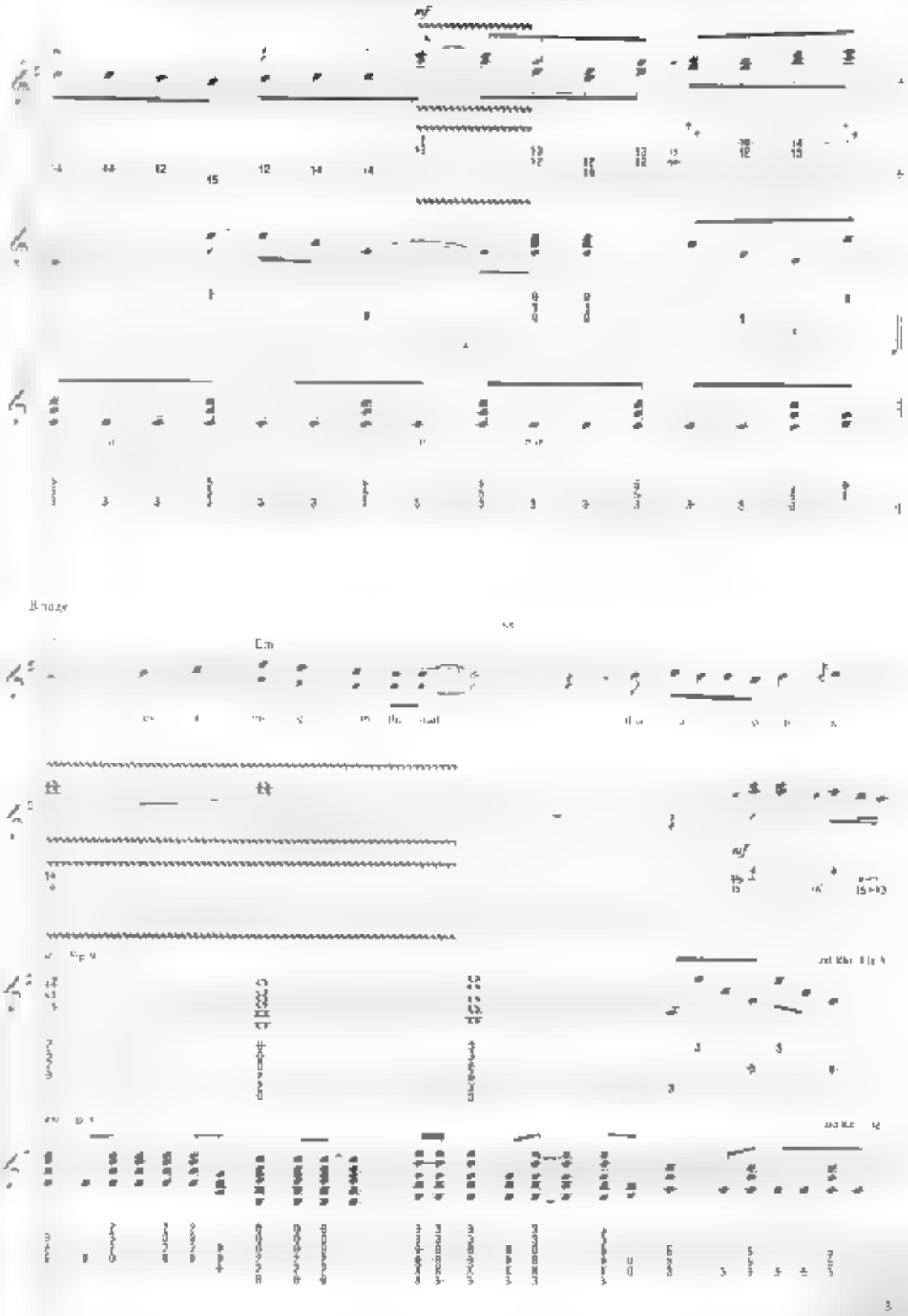
Bridge
Em

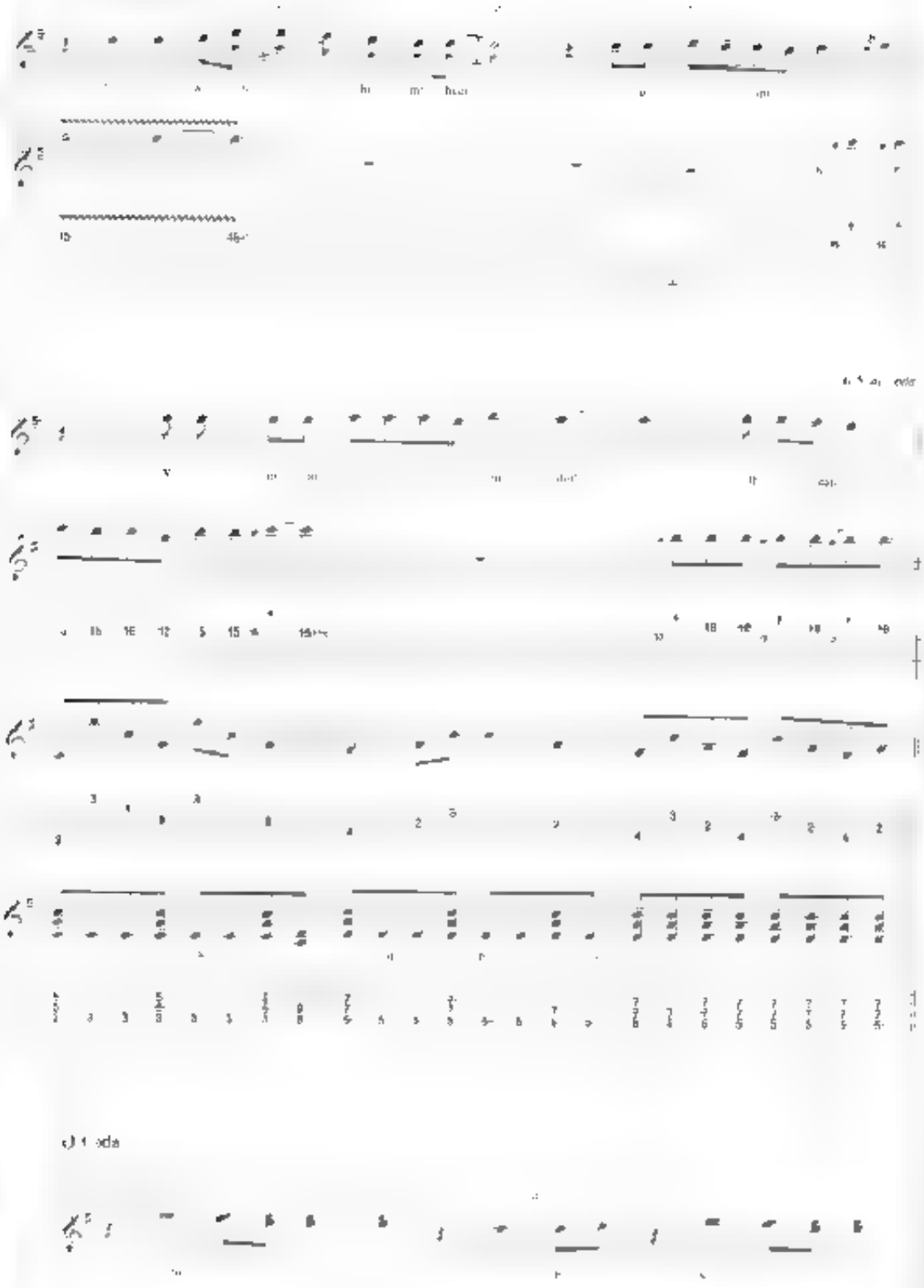

from *Bone Against Steel*

# The Sound of Your Voice

Words and Music by Jim Peterik, Jeff Carlisi, Danny Chauncey and Max Carl

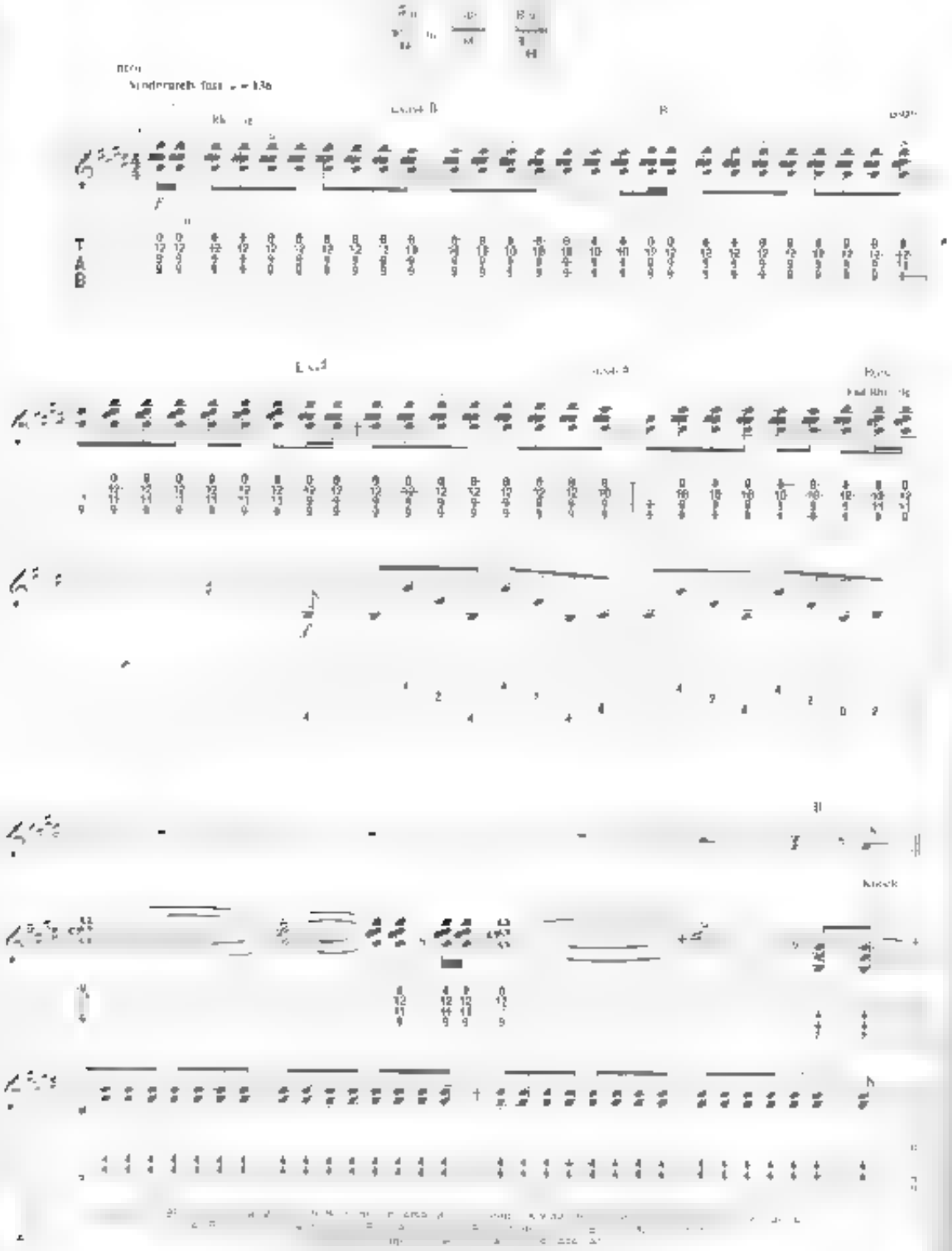

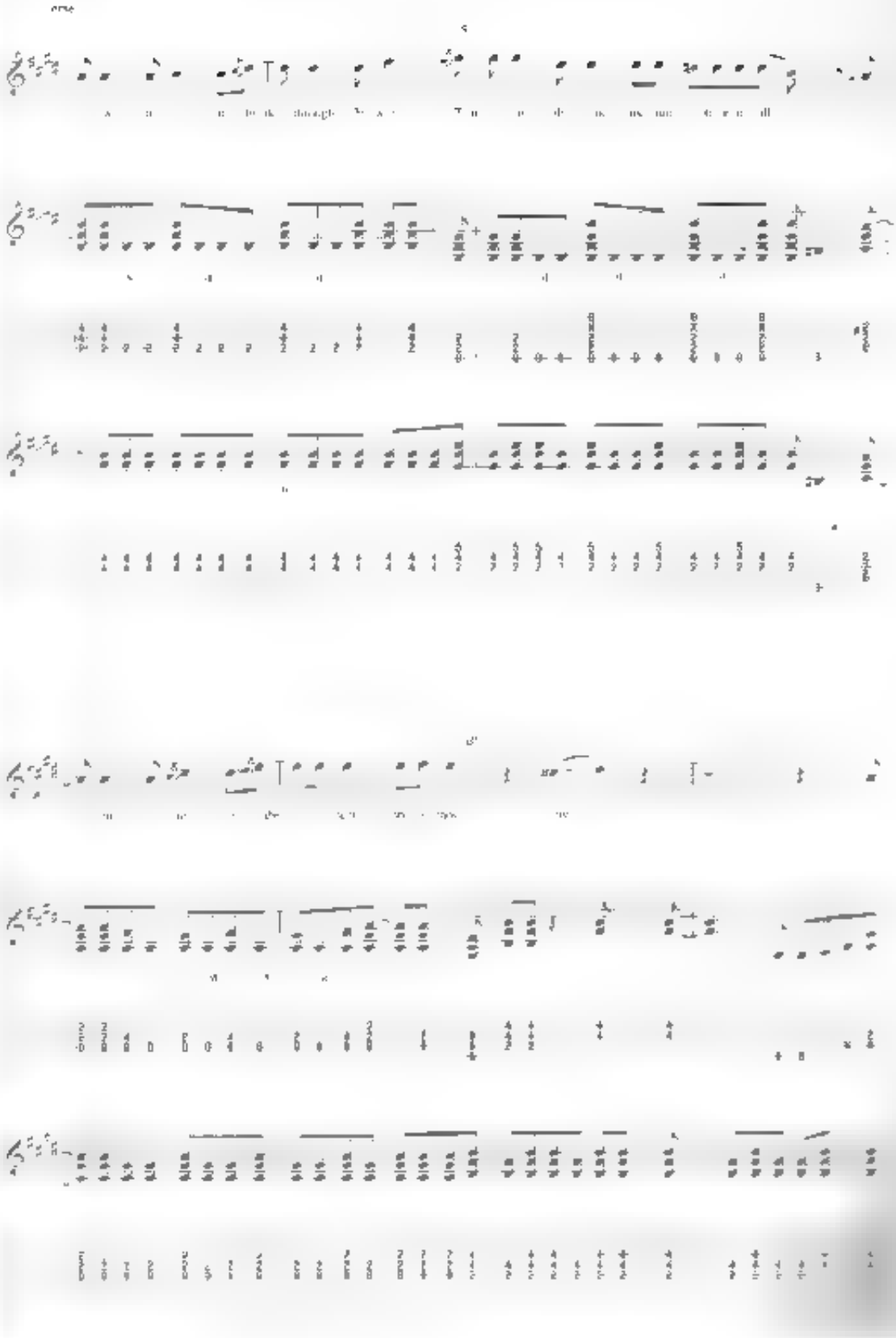

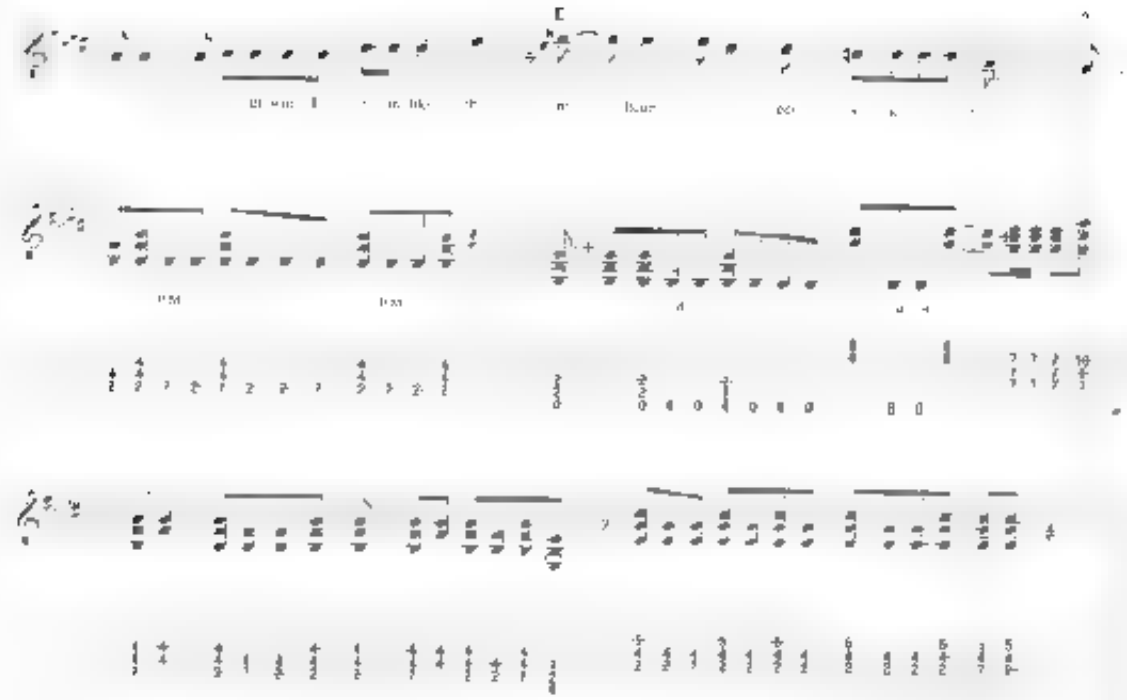

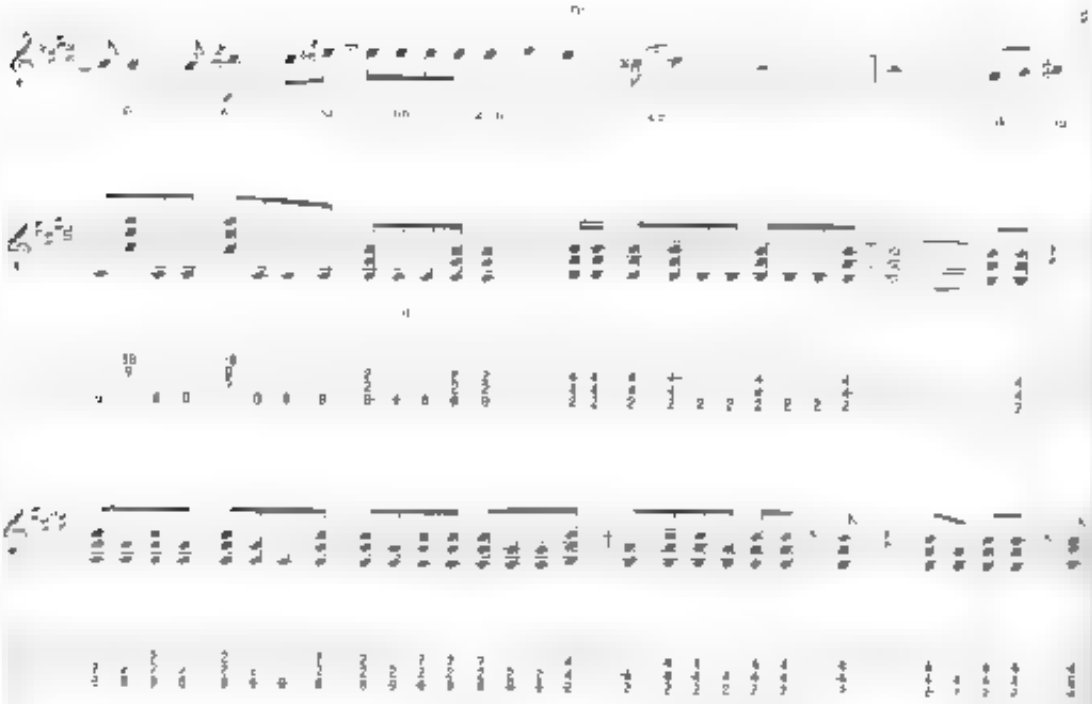

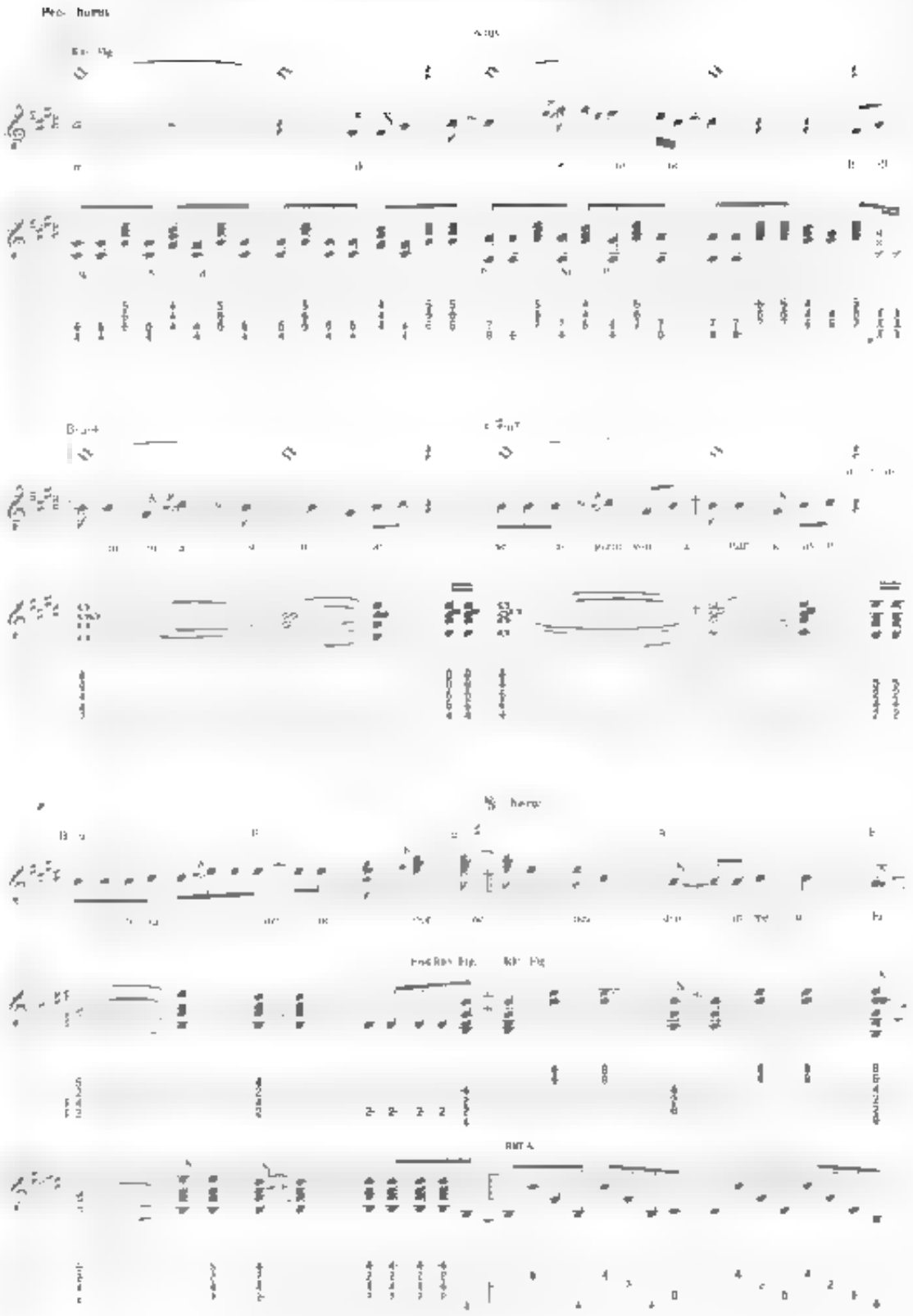
Piano, harpsi
harp
RHTA

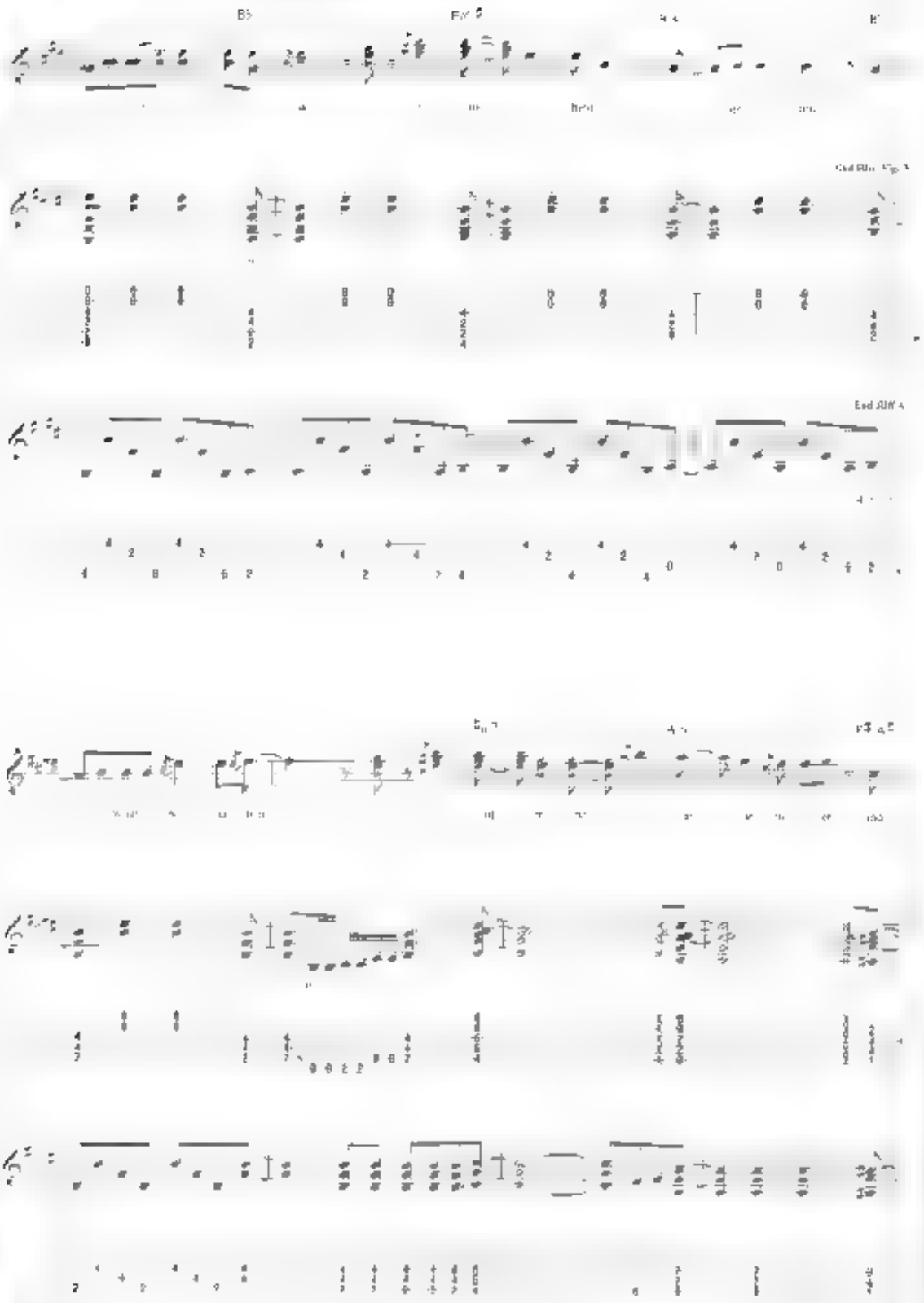

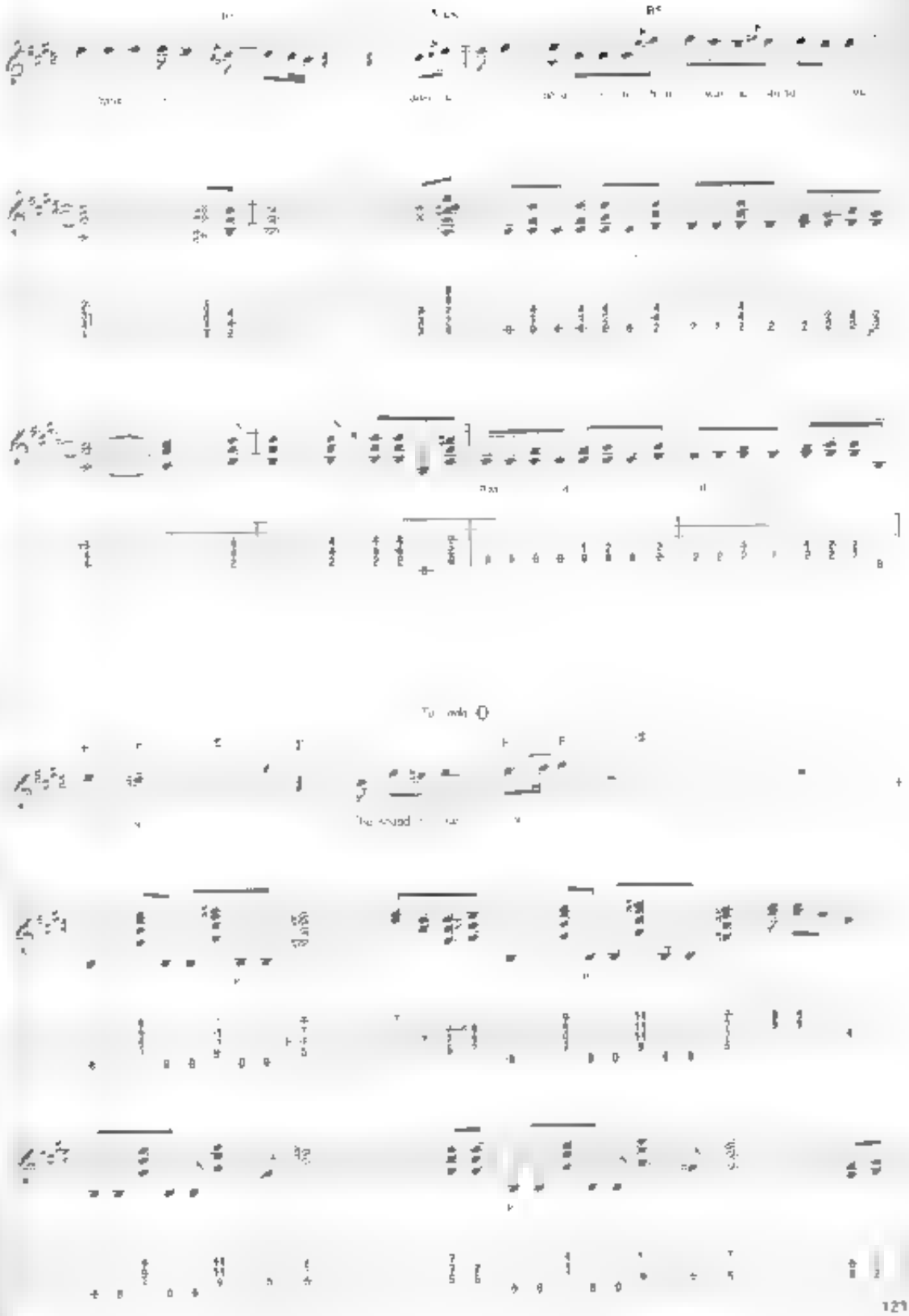

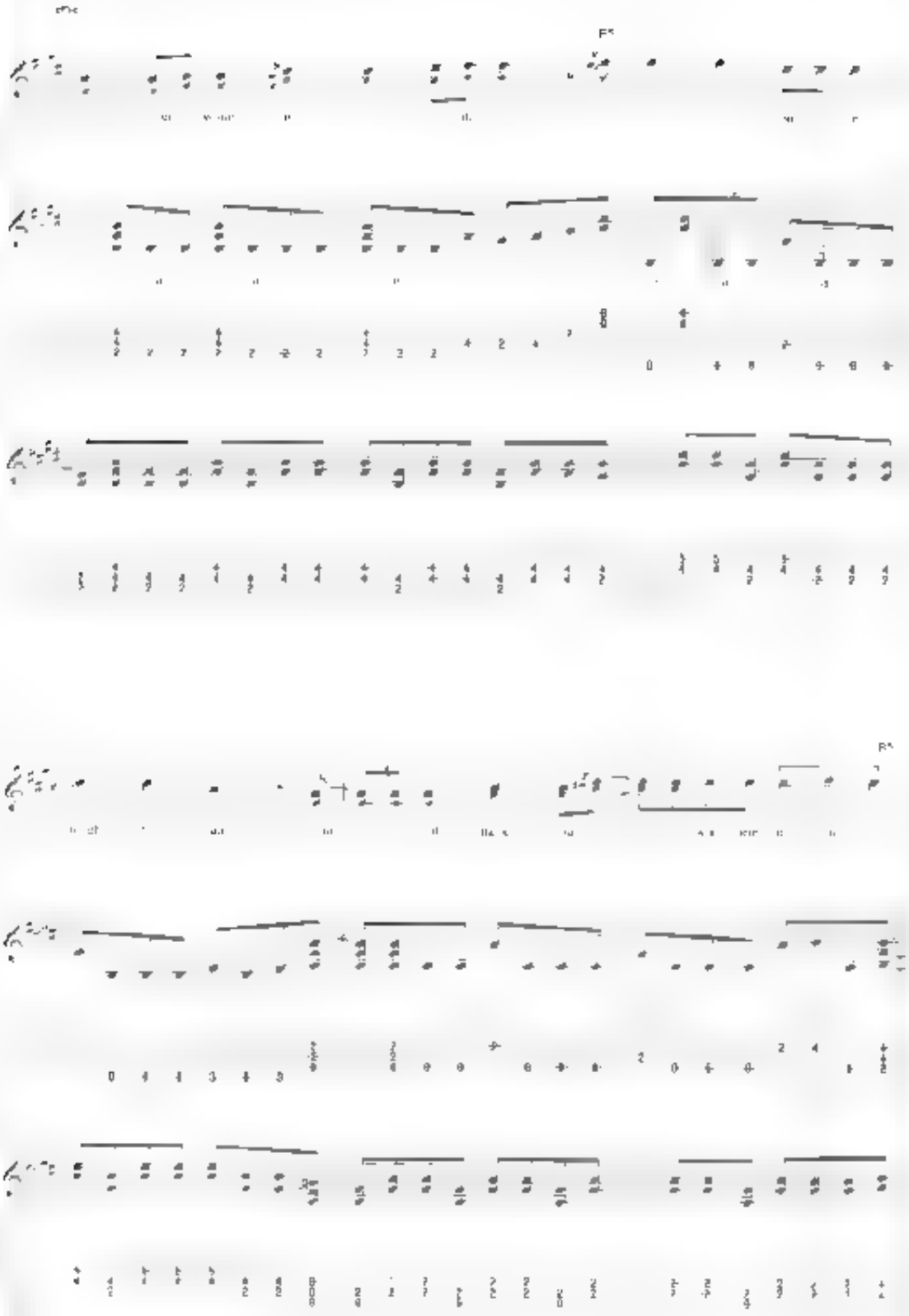

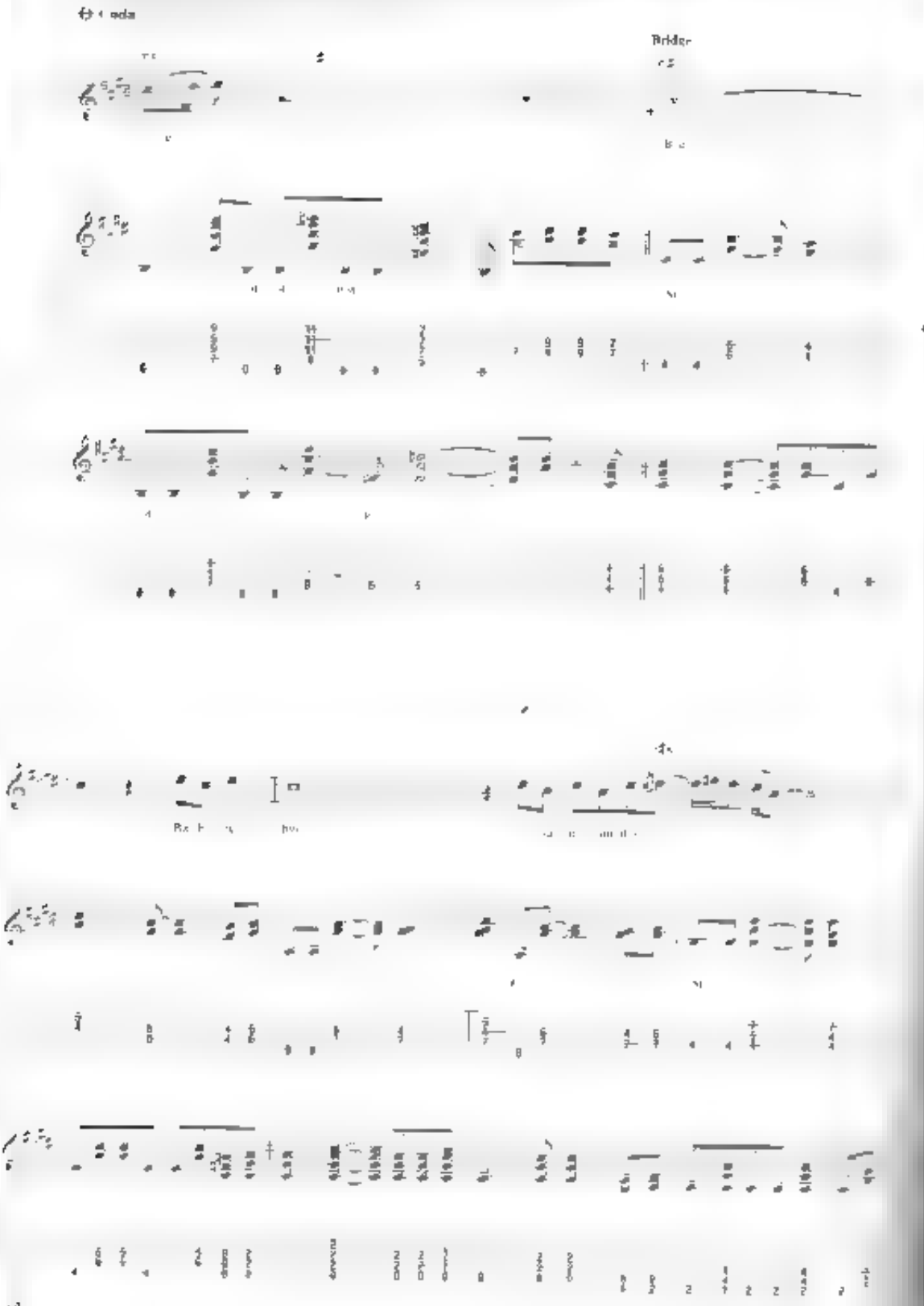
Coda
Bridge

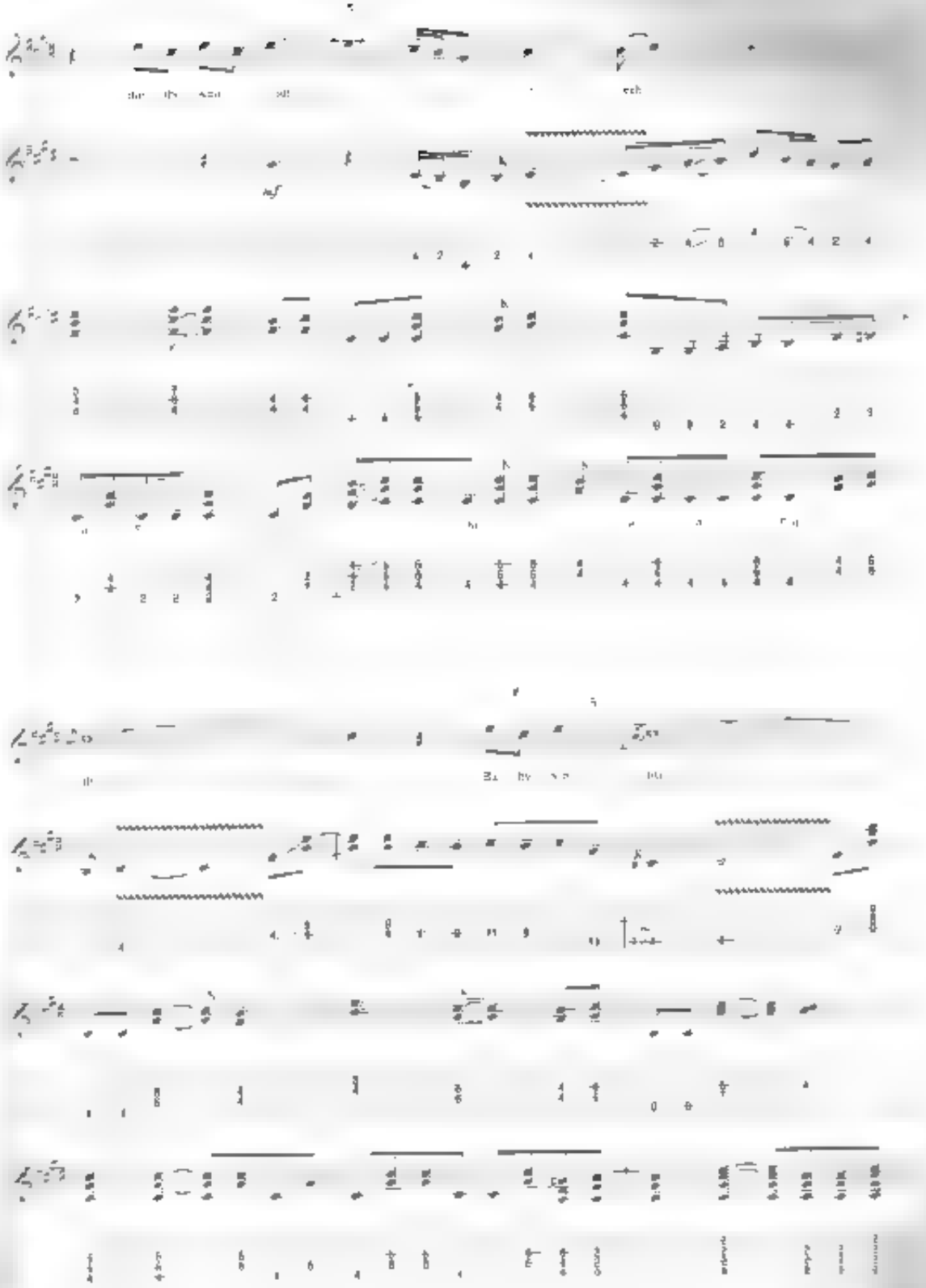

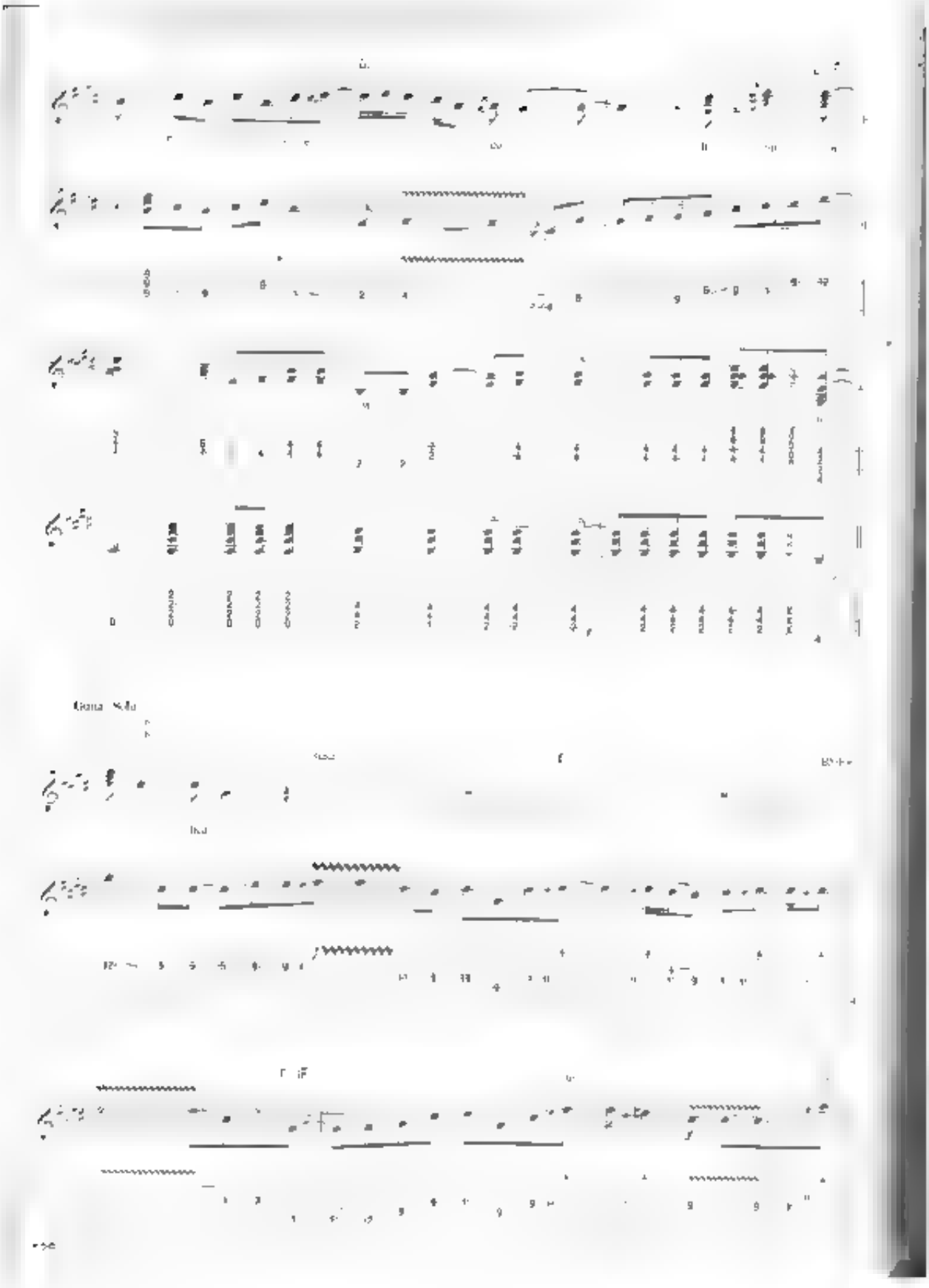

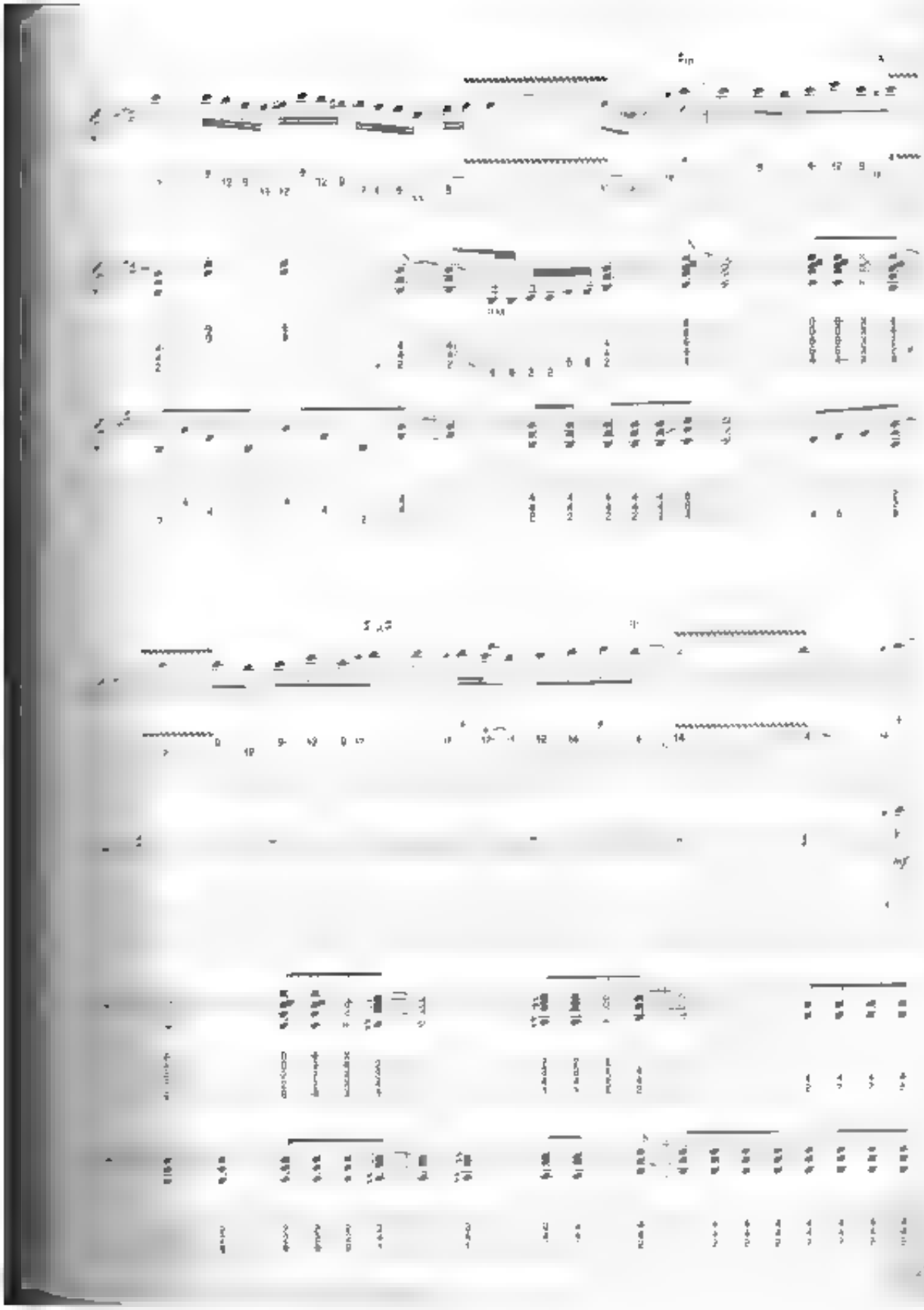

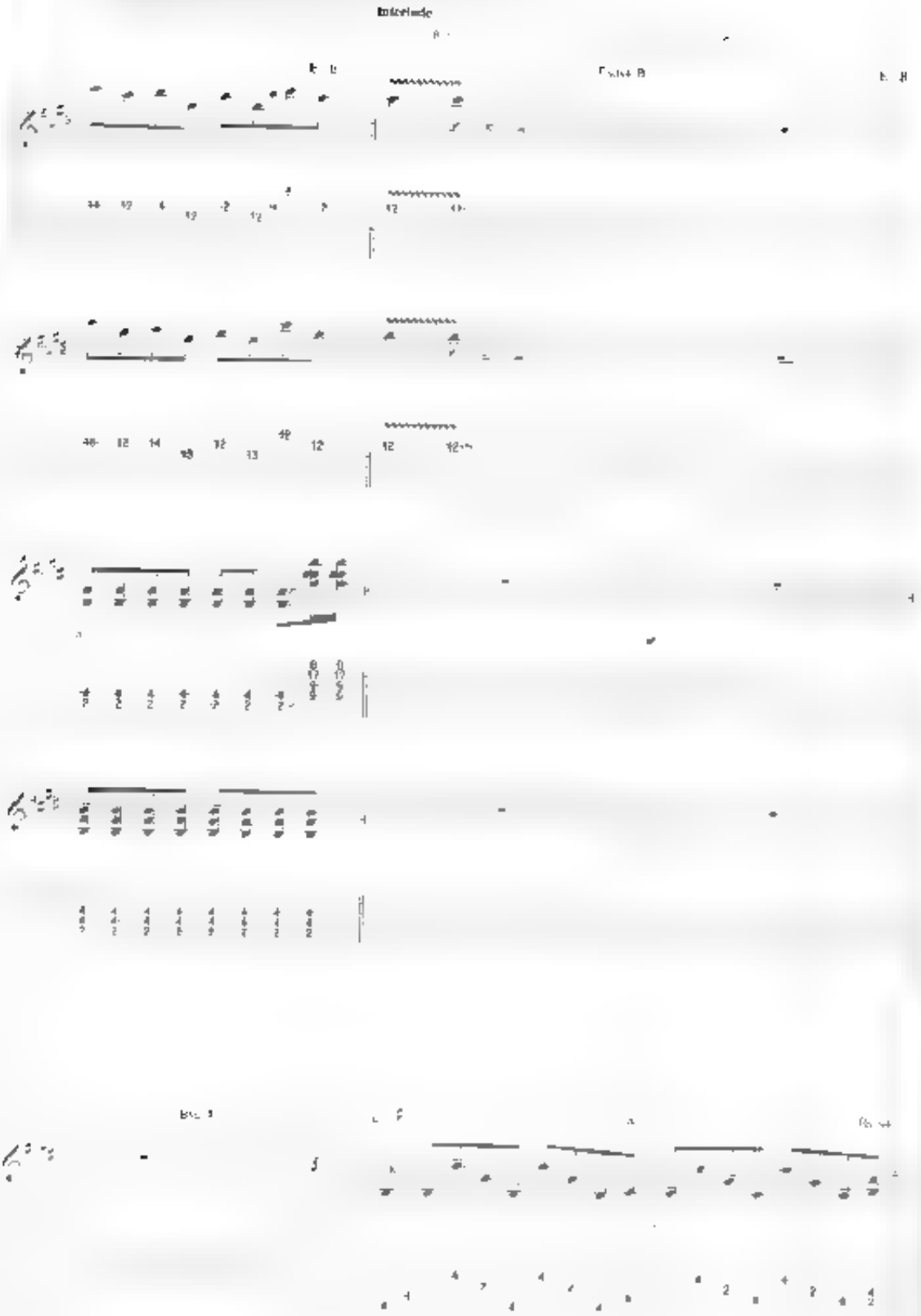
Interlude

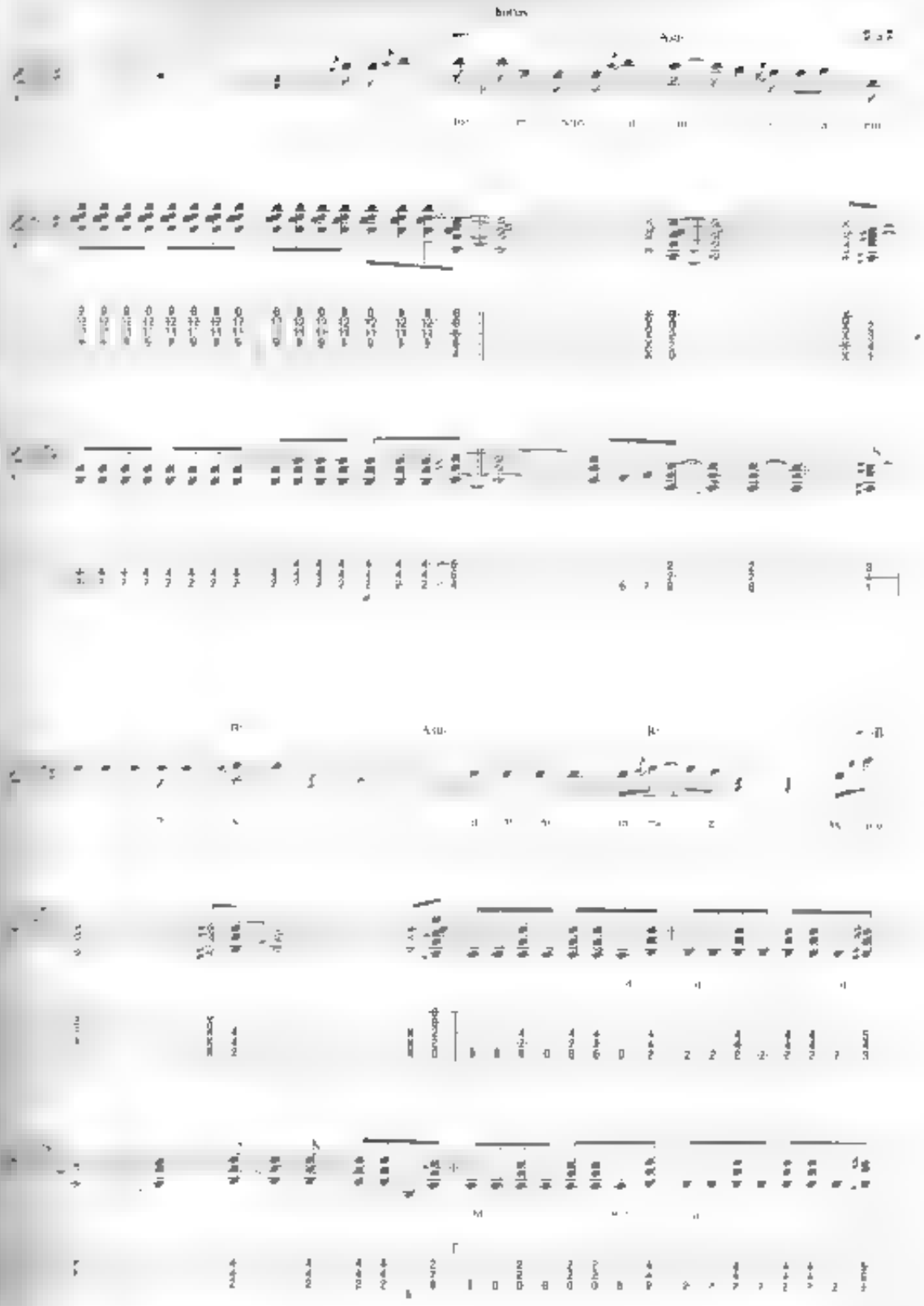

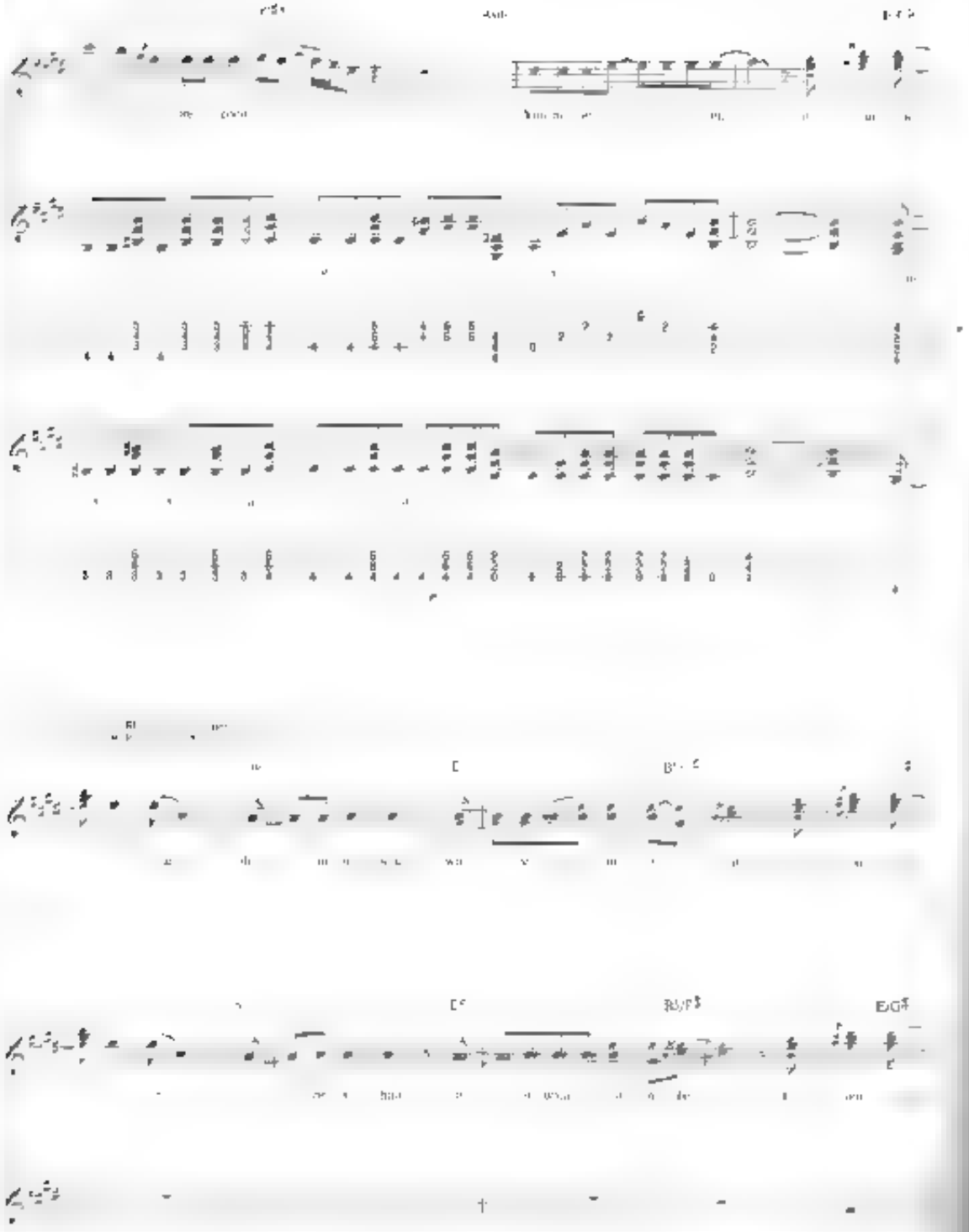

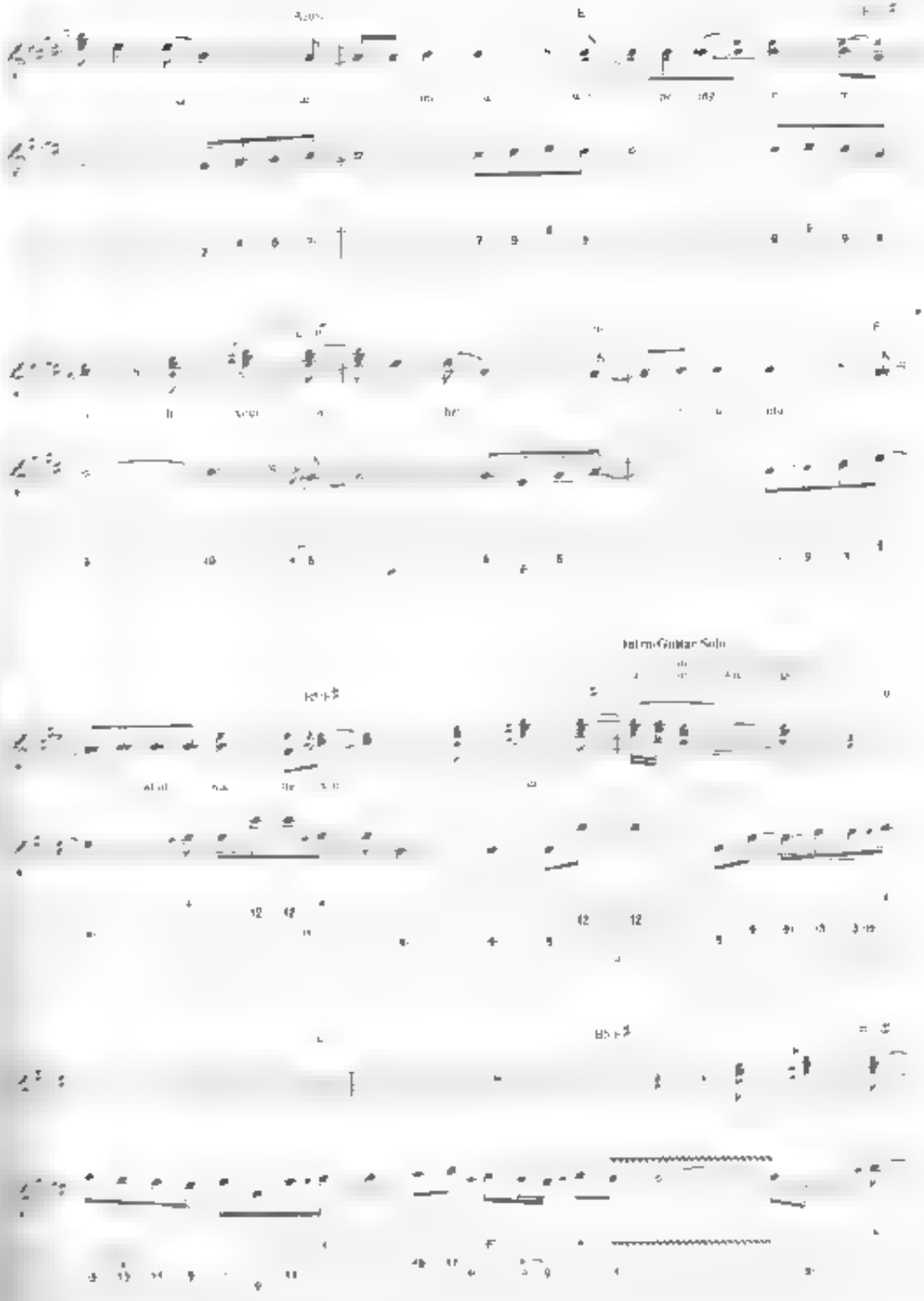
Intro Guitar Solo

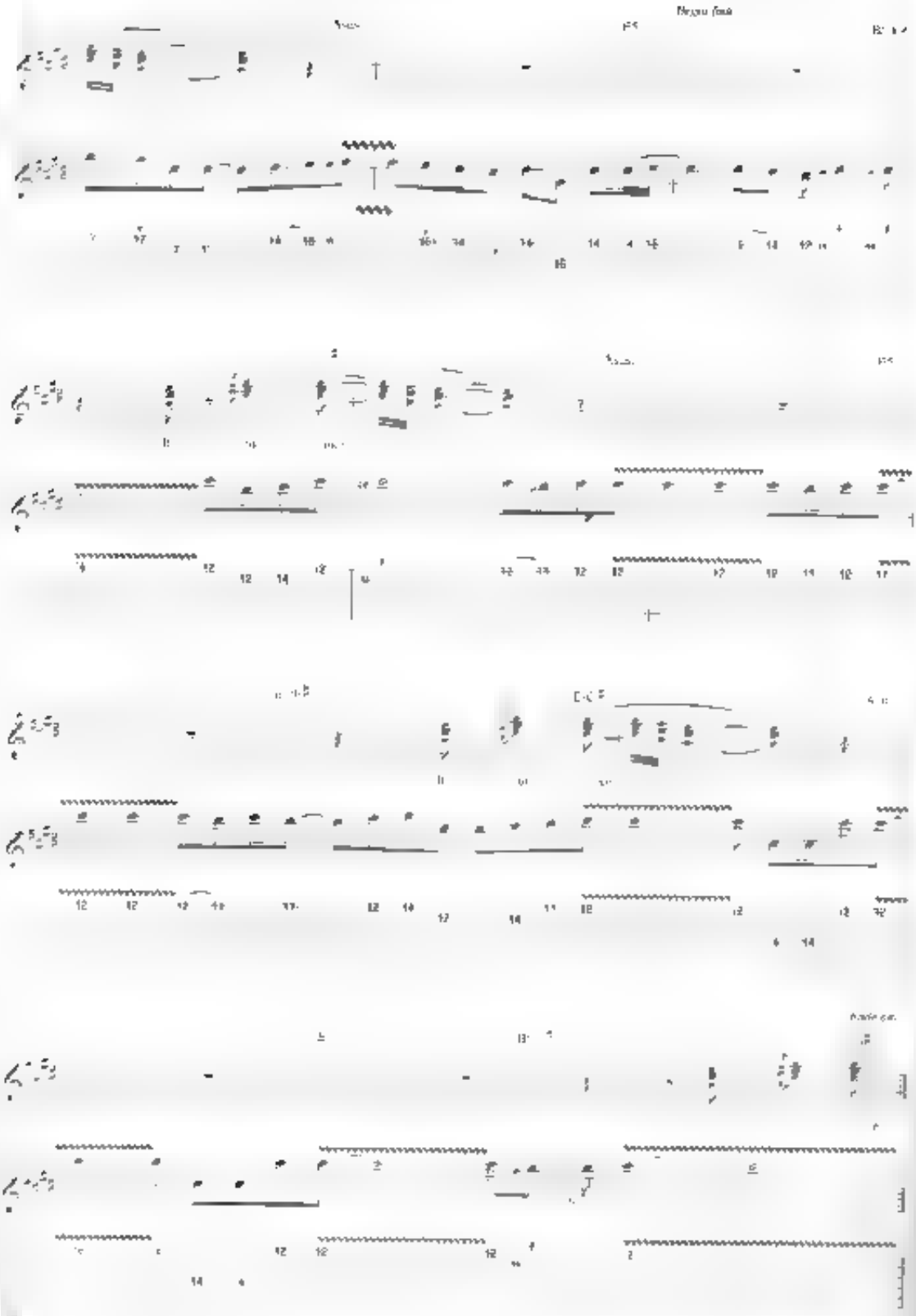

*from Rockin' Into the Night*

# Stone Cold Believer

Words and Music by Jeff Carlisi, Don Barnes, Lawrence Junstrom and Don Van Zant

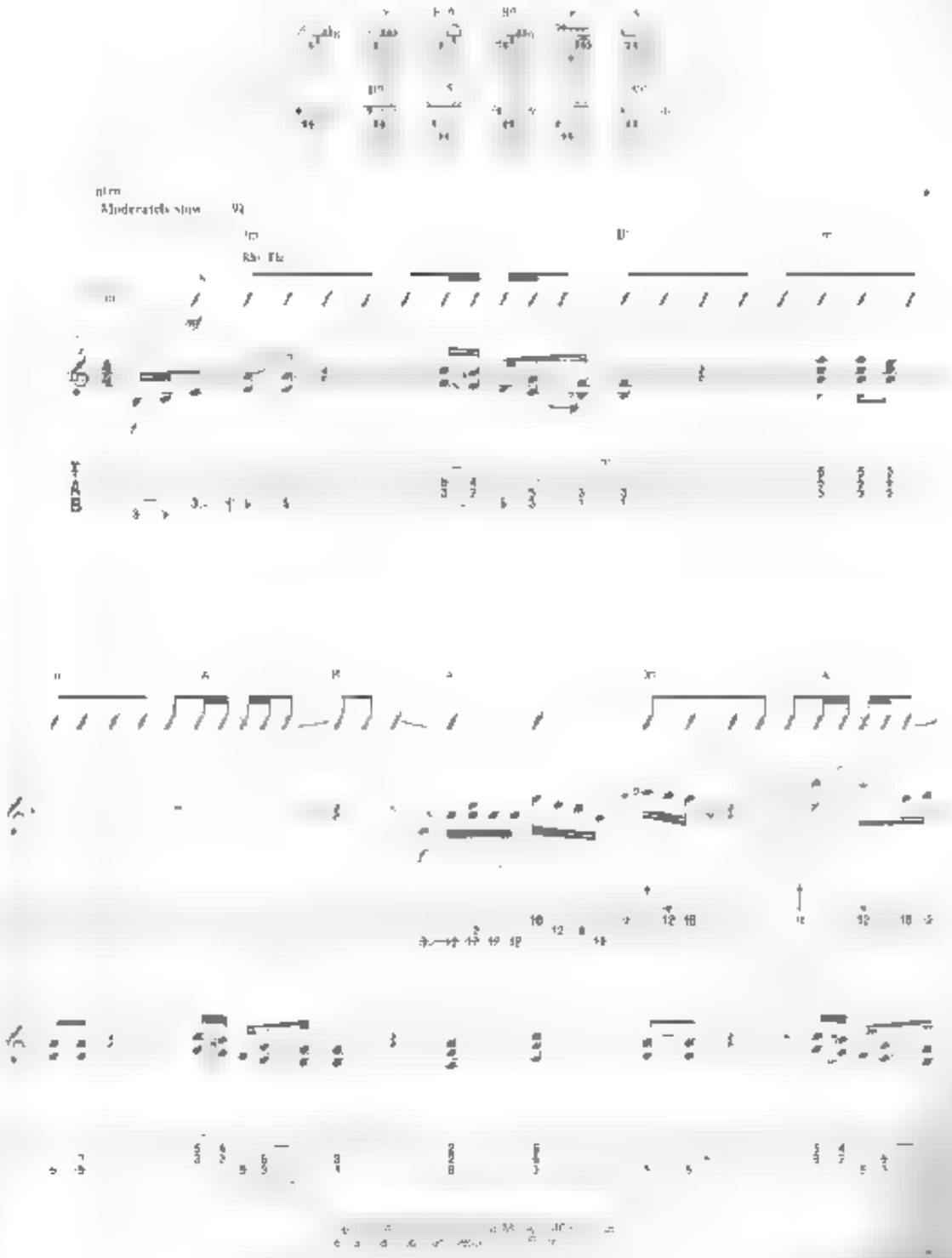

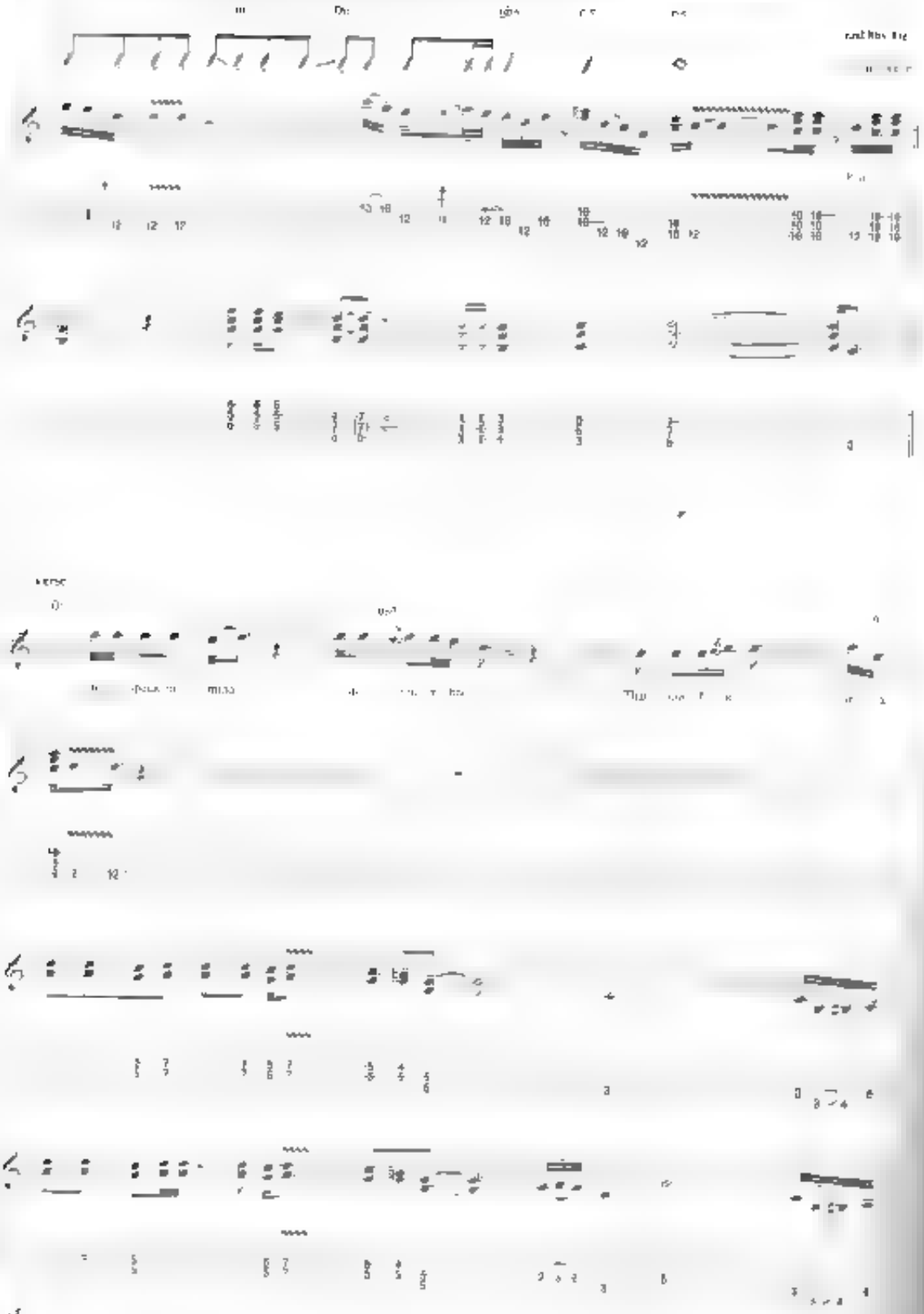

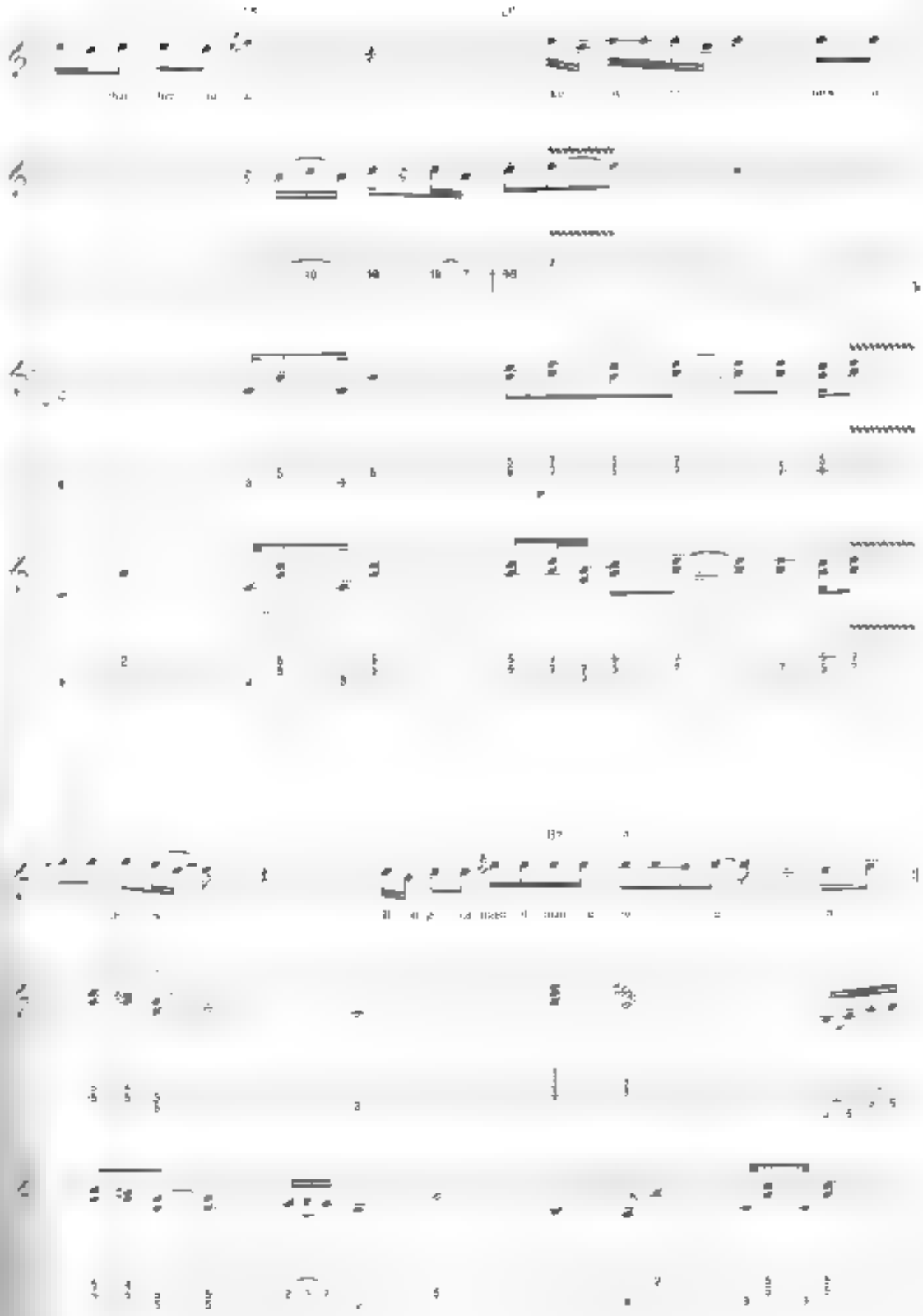

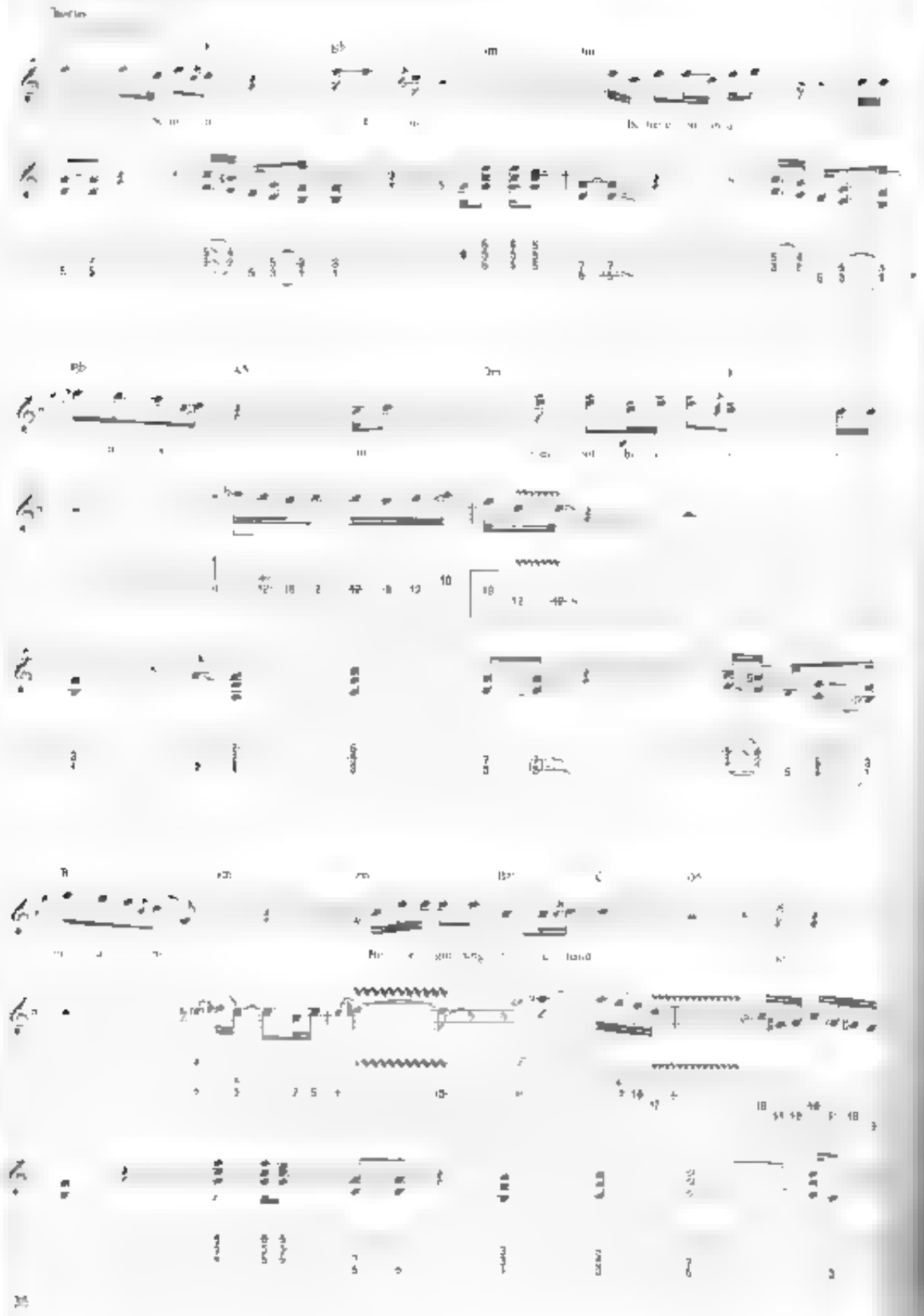

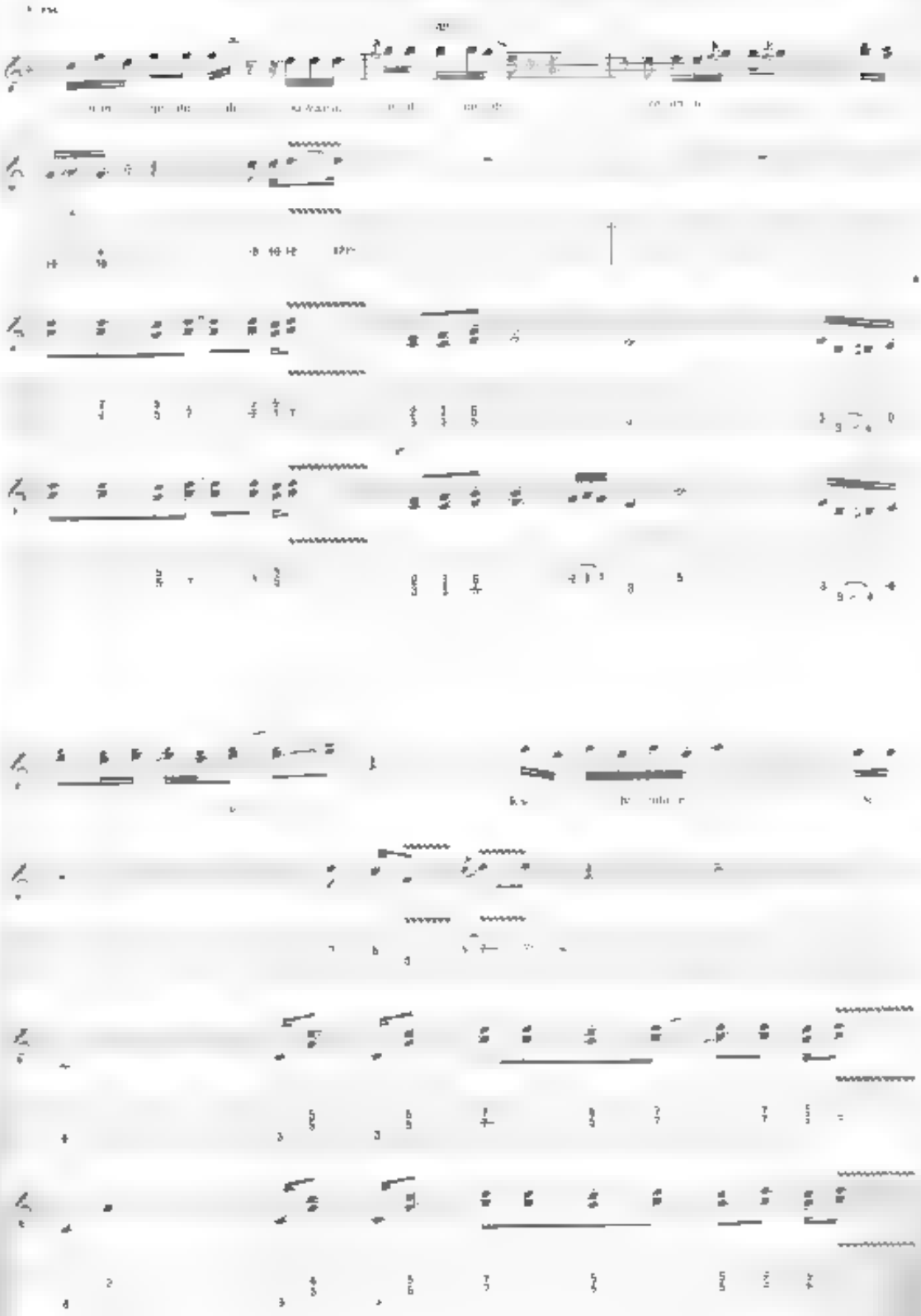

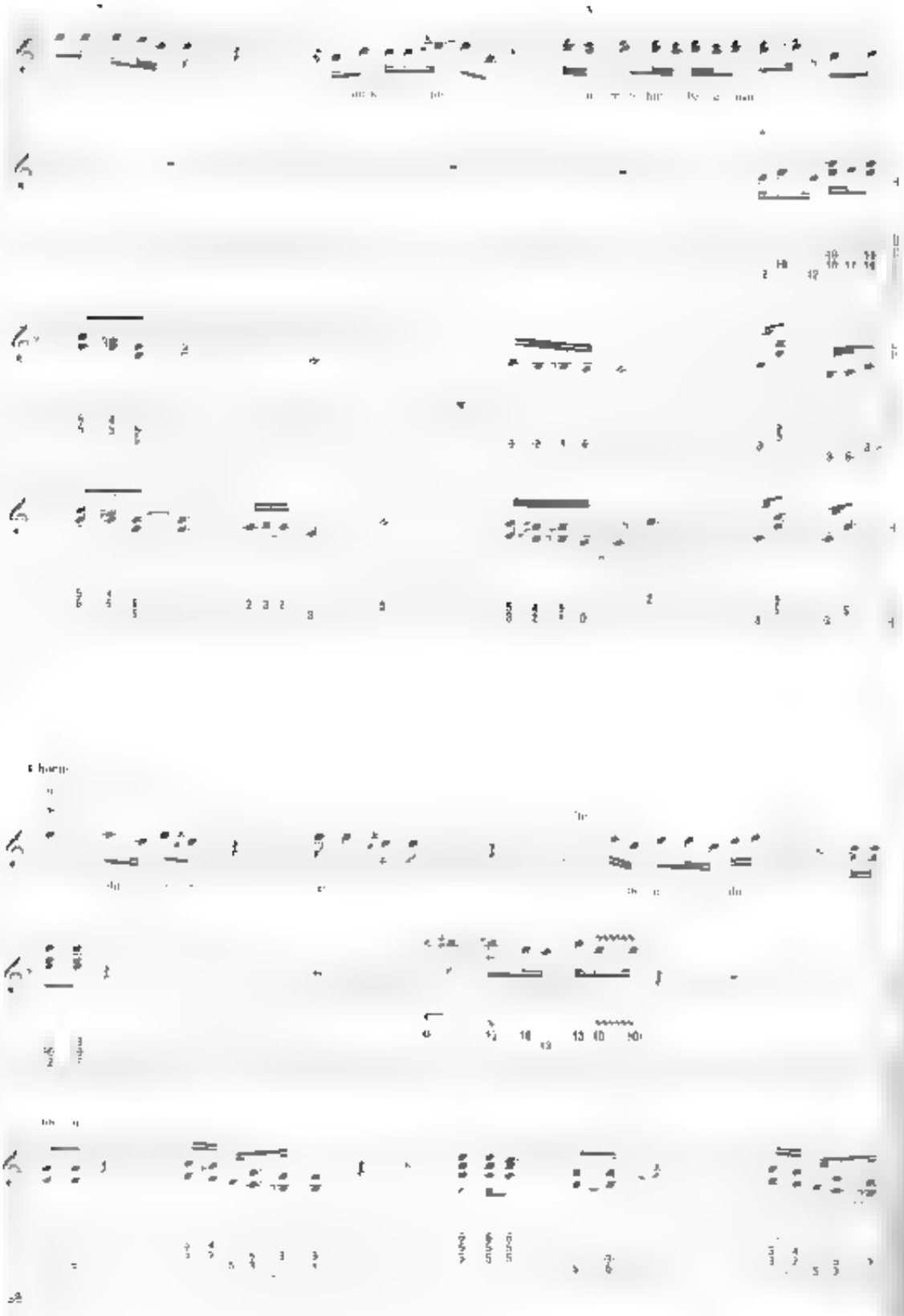

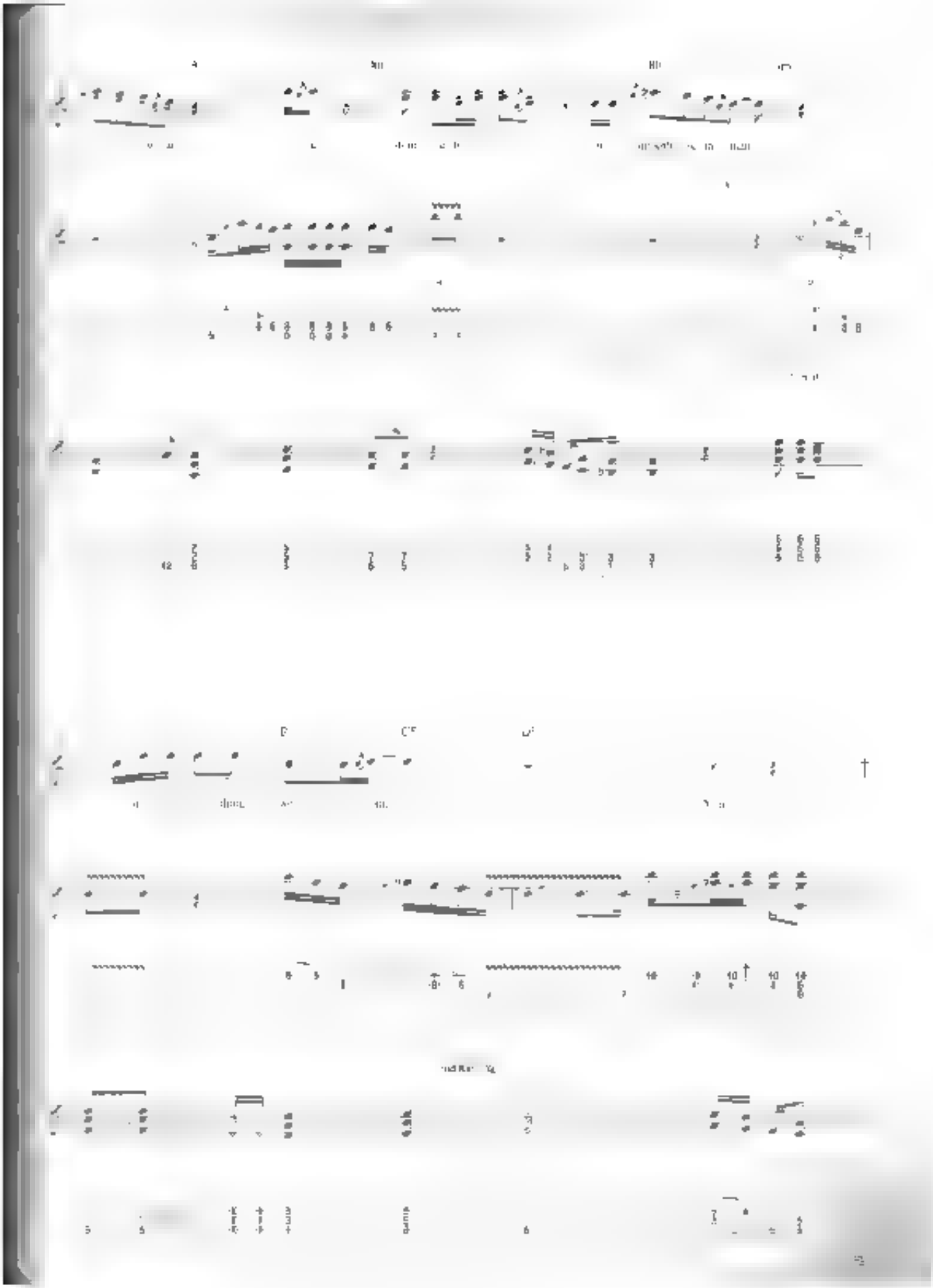

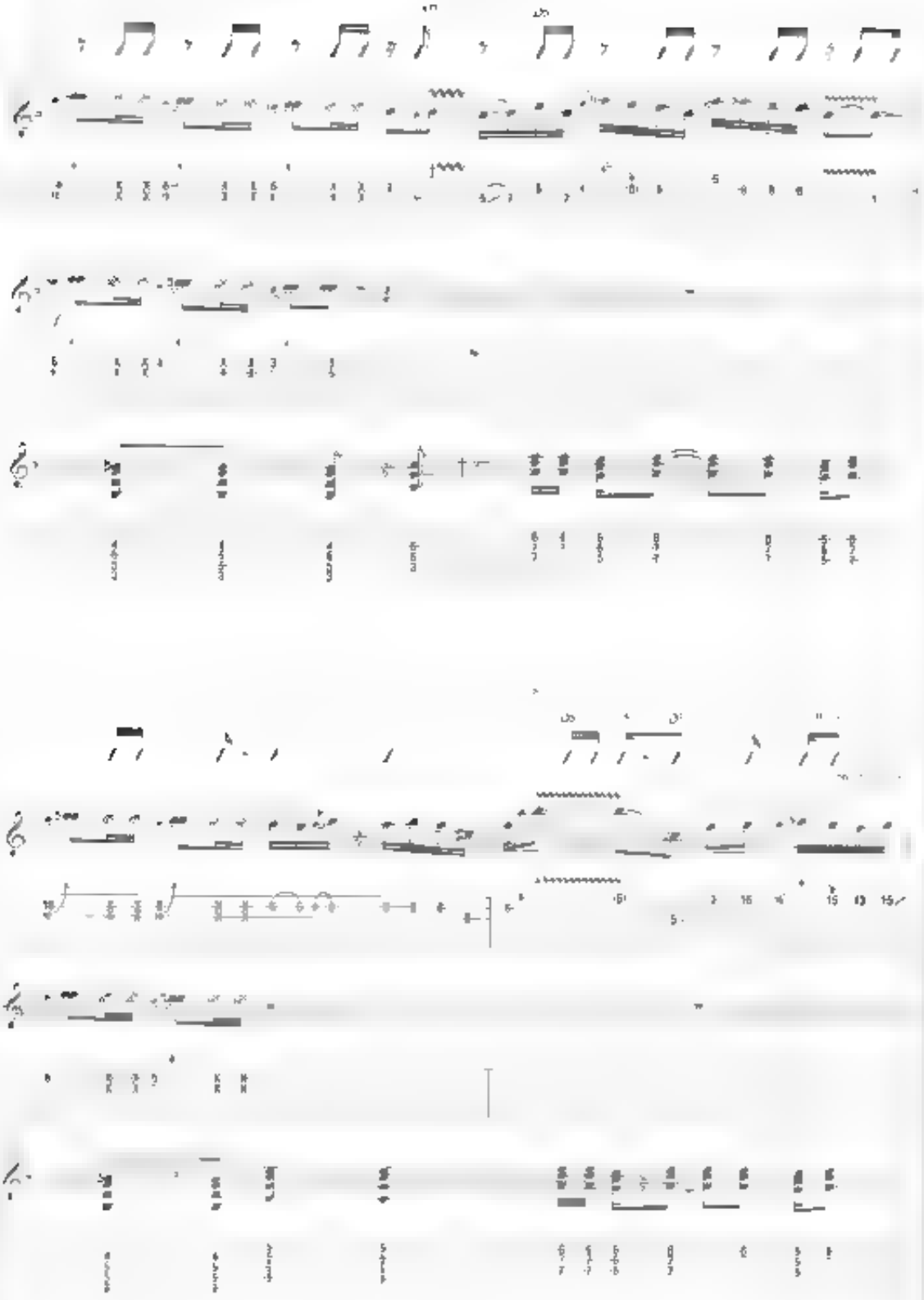

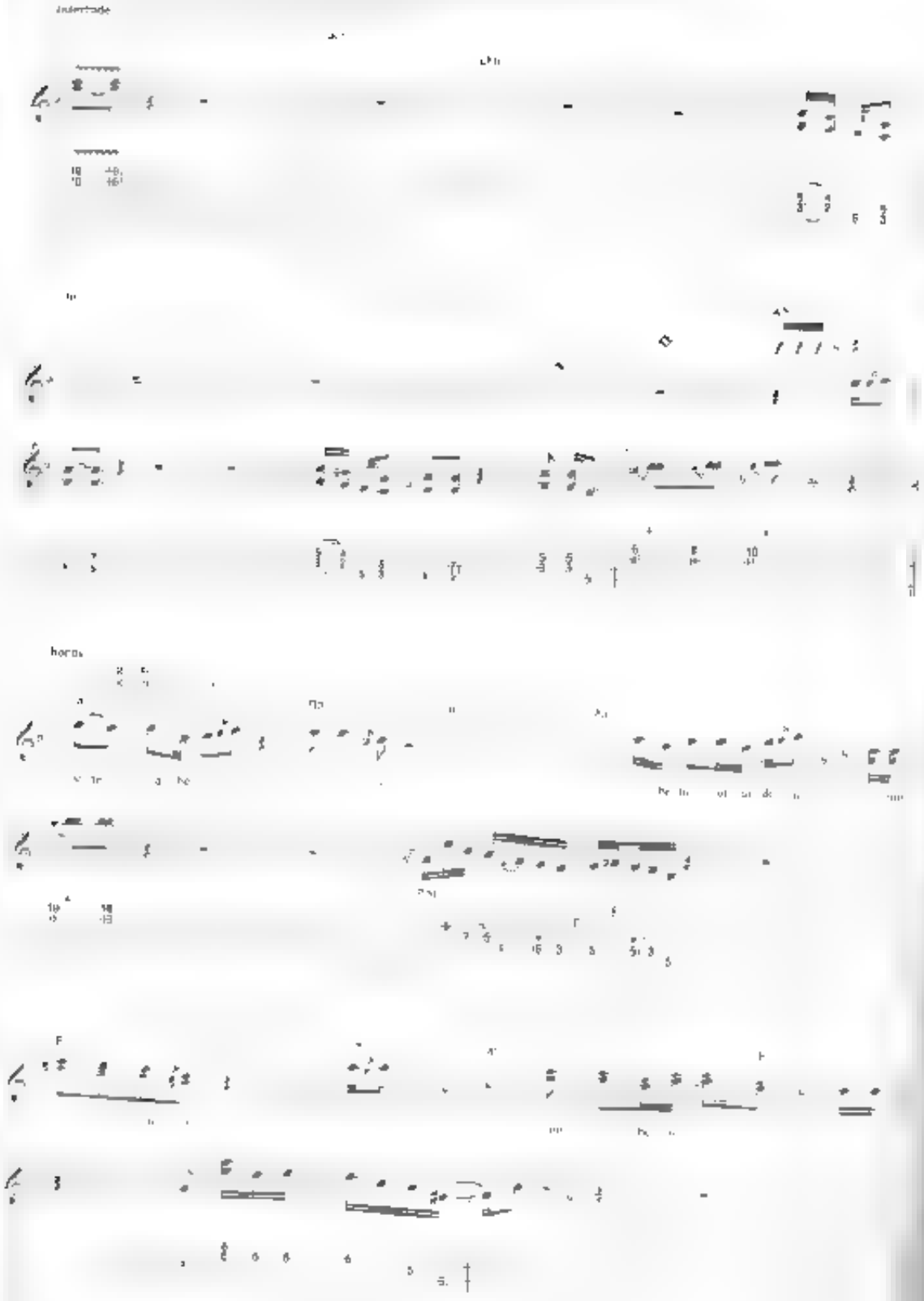
horns

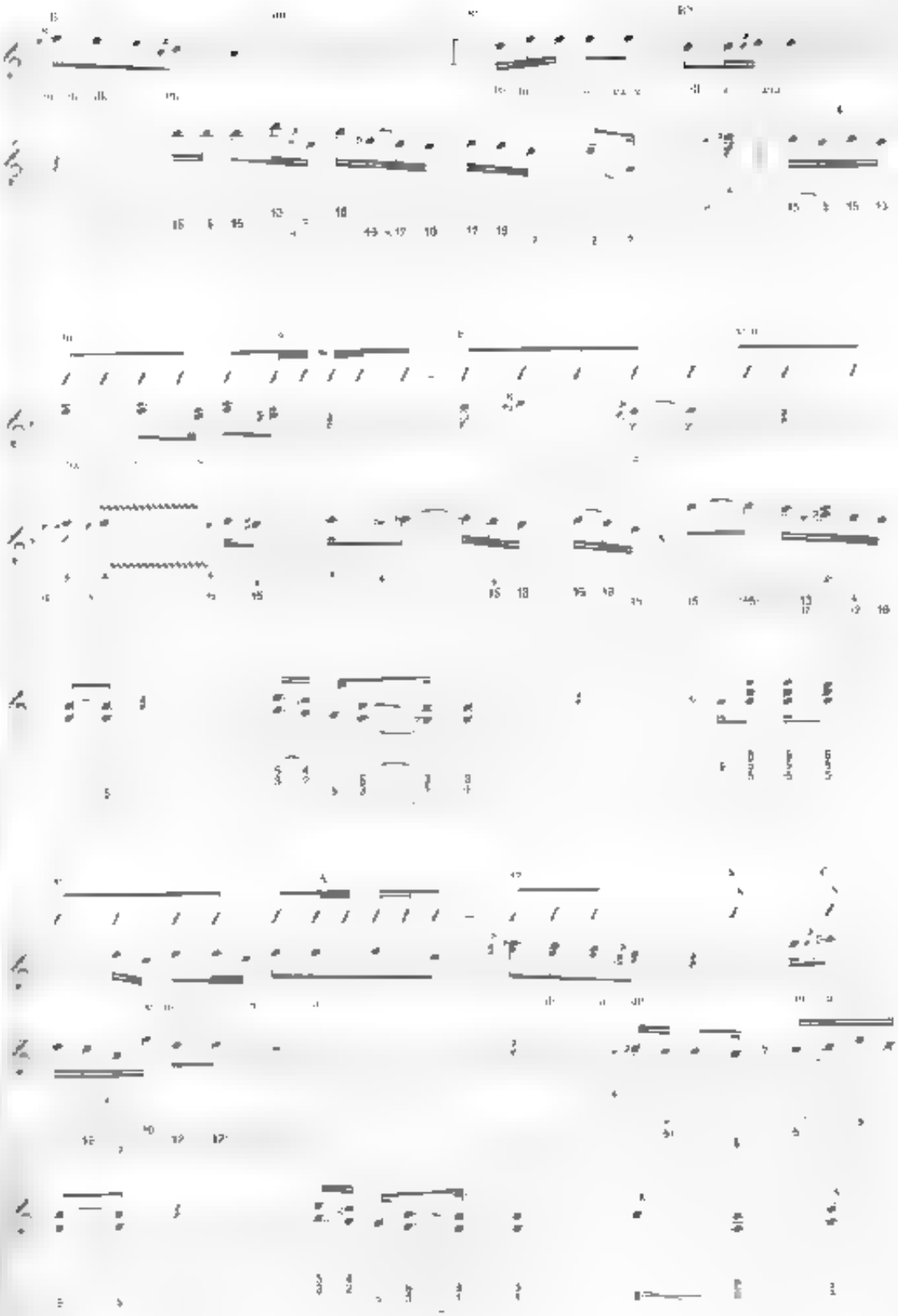

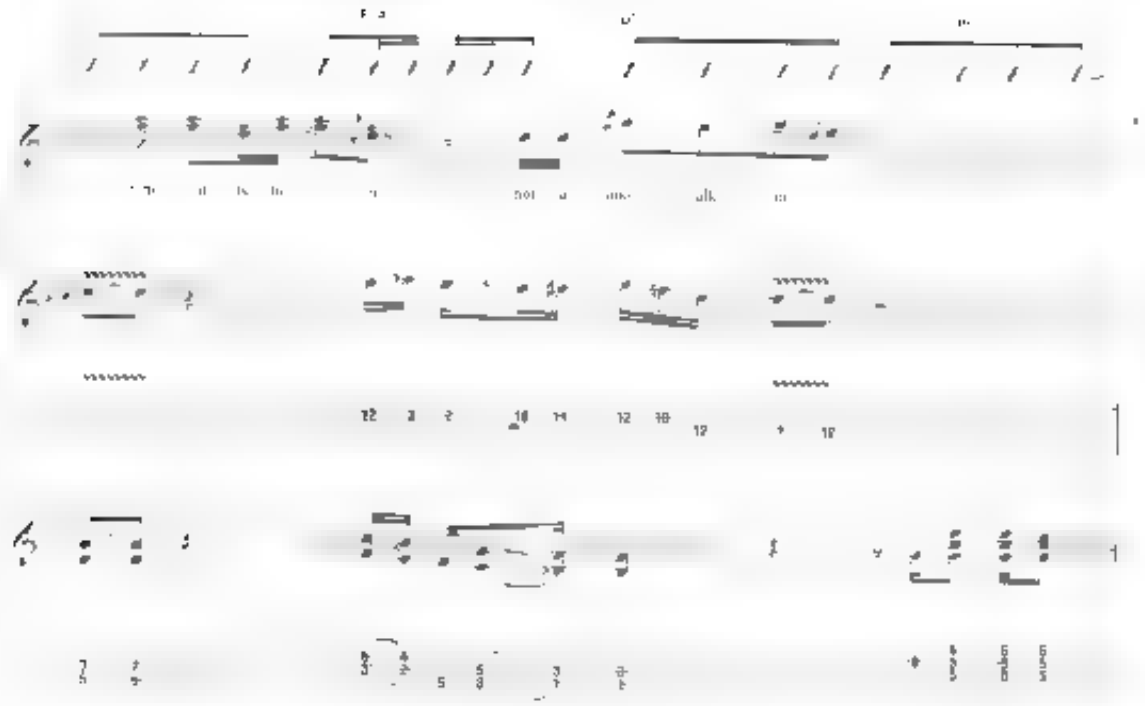

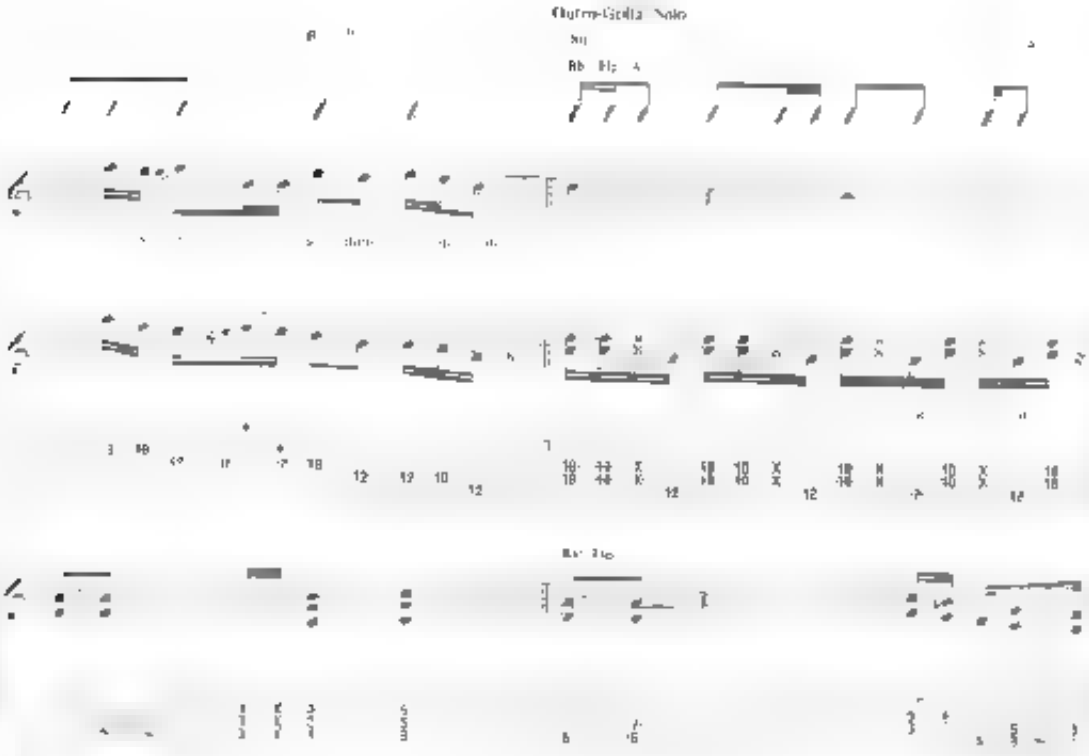

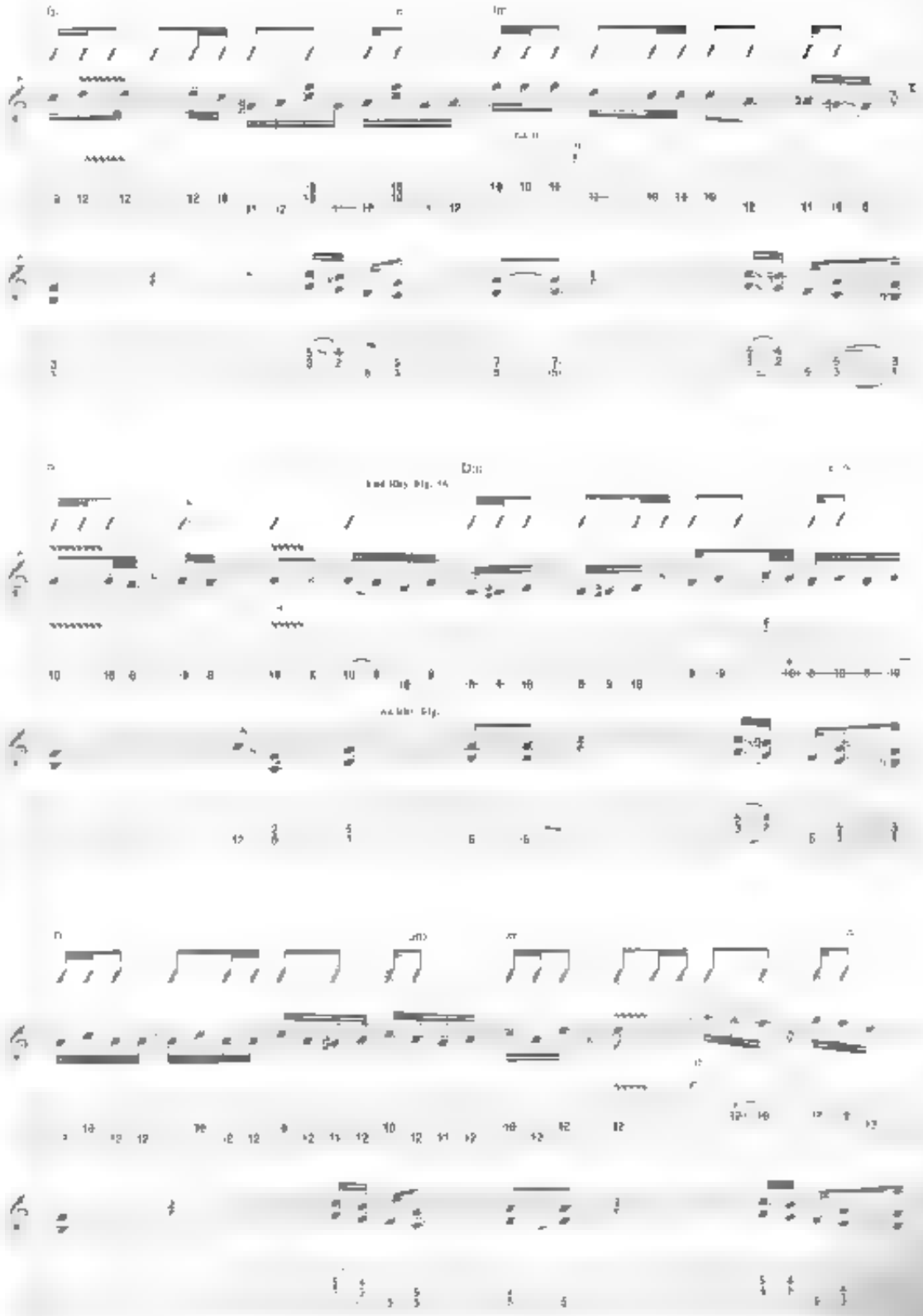

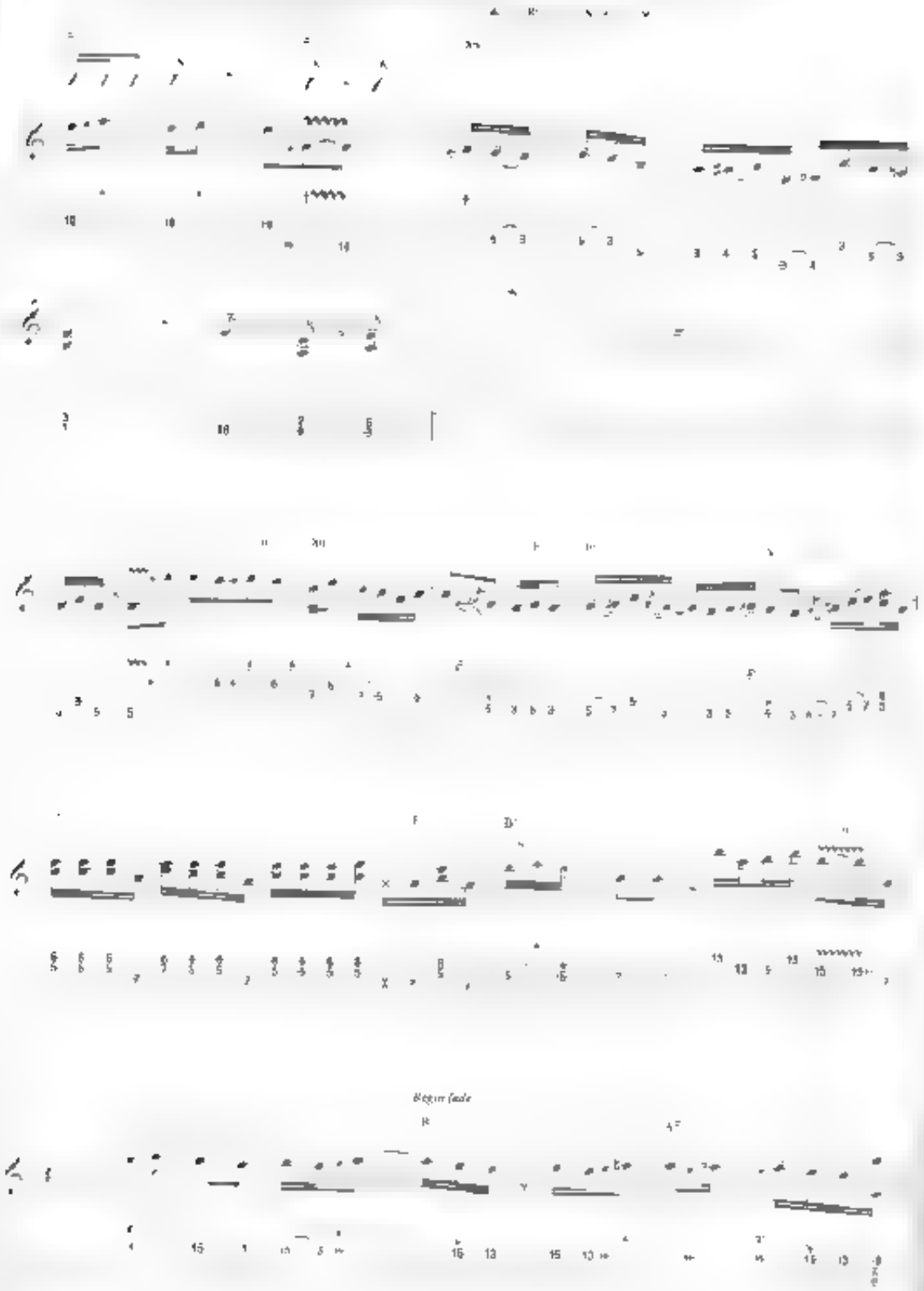
Begin fade

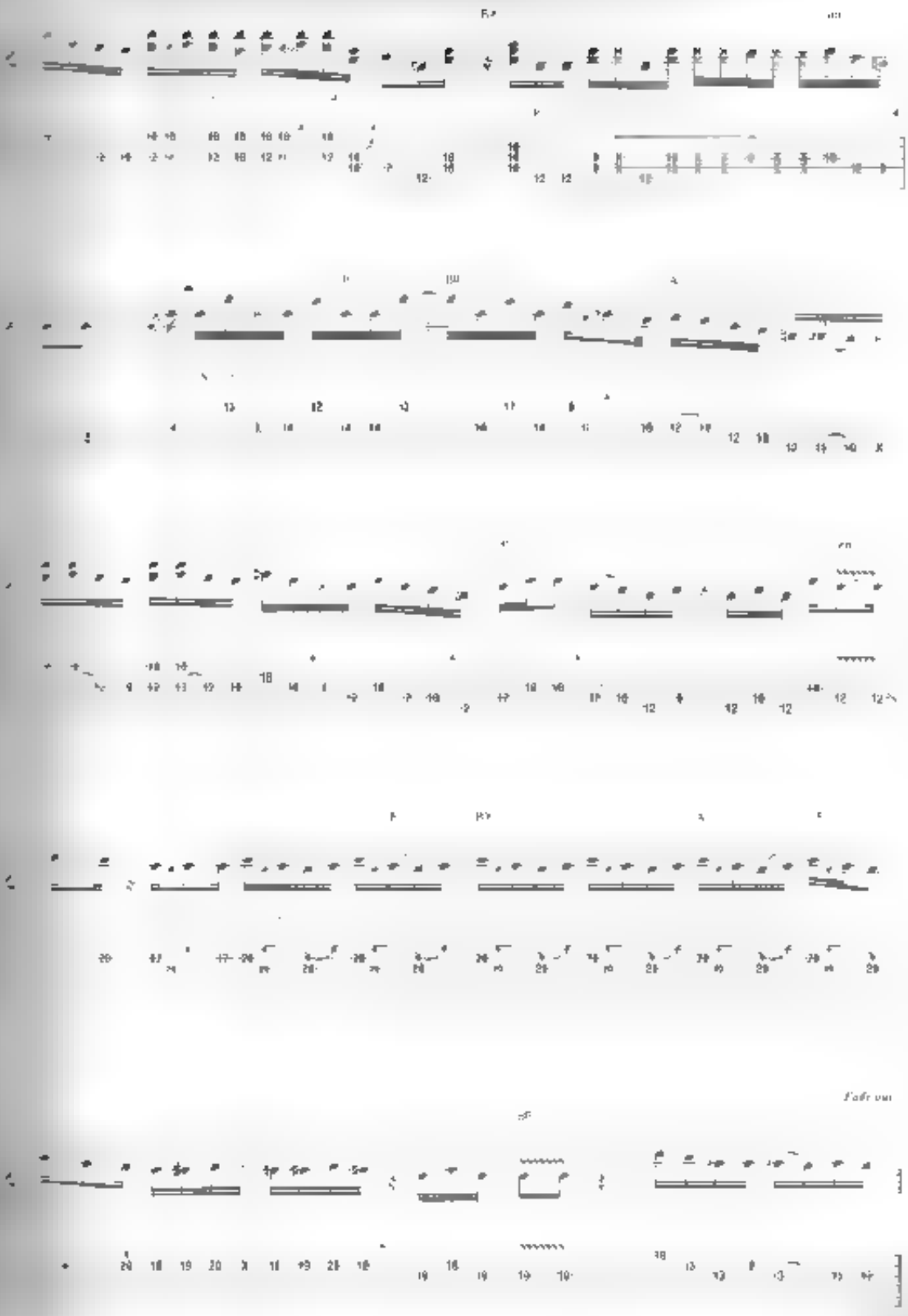
Fade out

from the Motion Picture Soundtrack *Teachers*

# Teacher Teacher

Words and Music by Bryan Adams and Jim Vallance

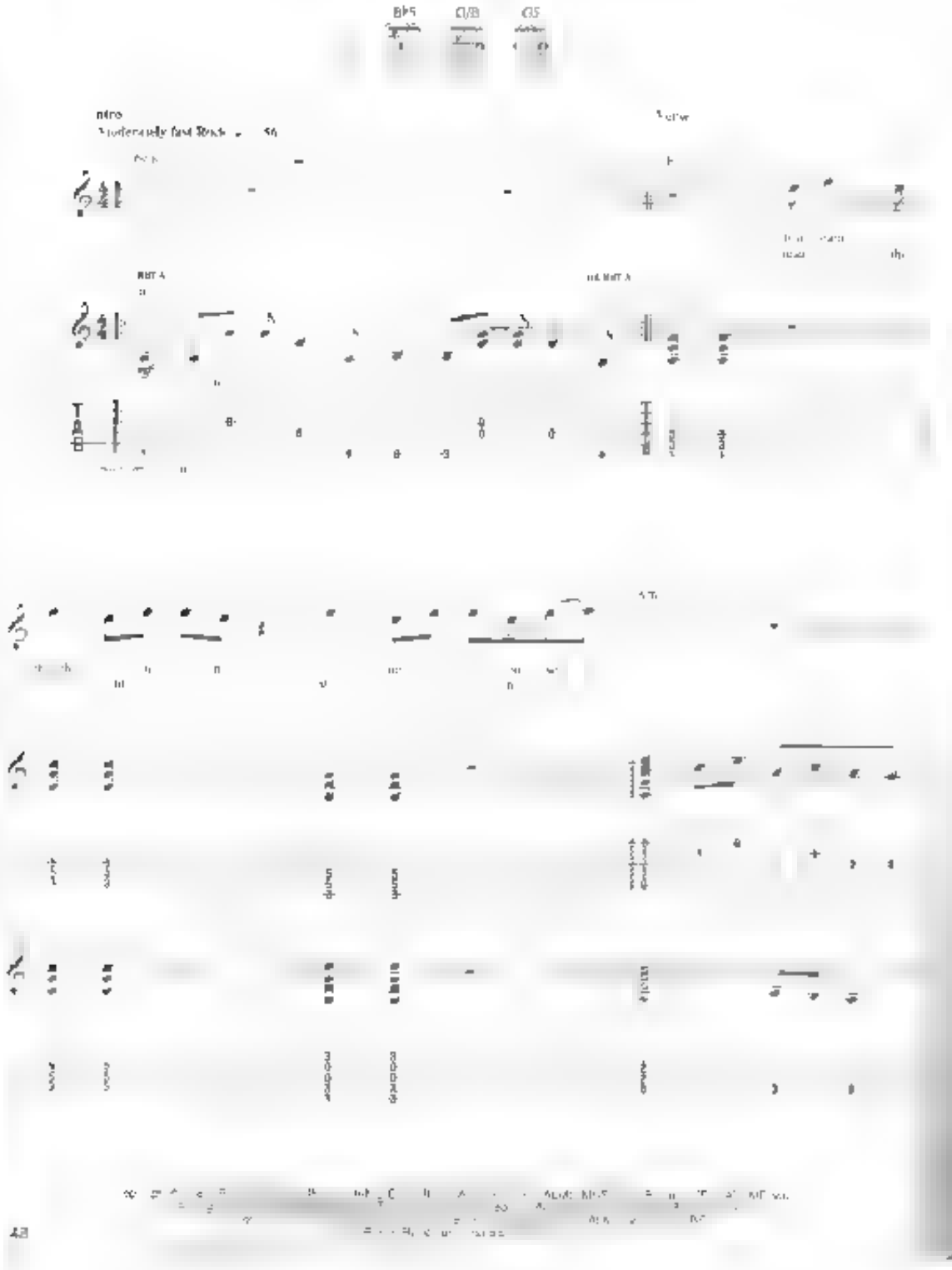

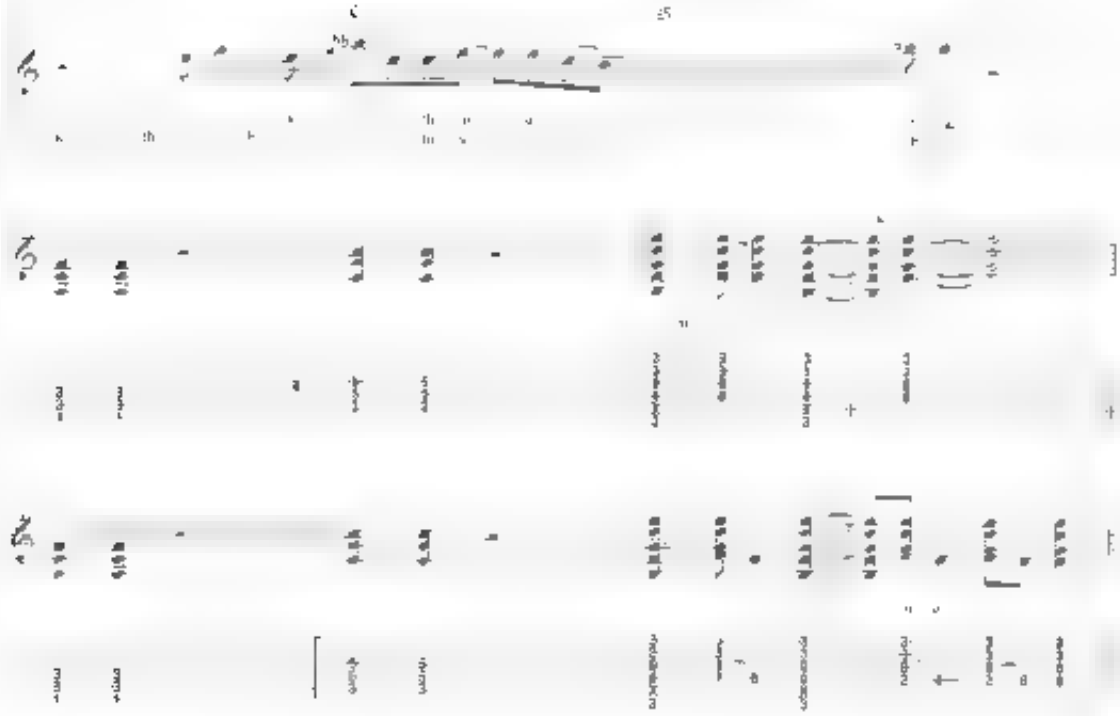

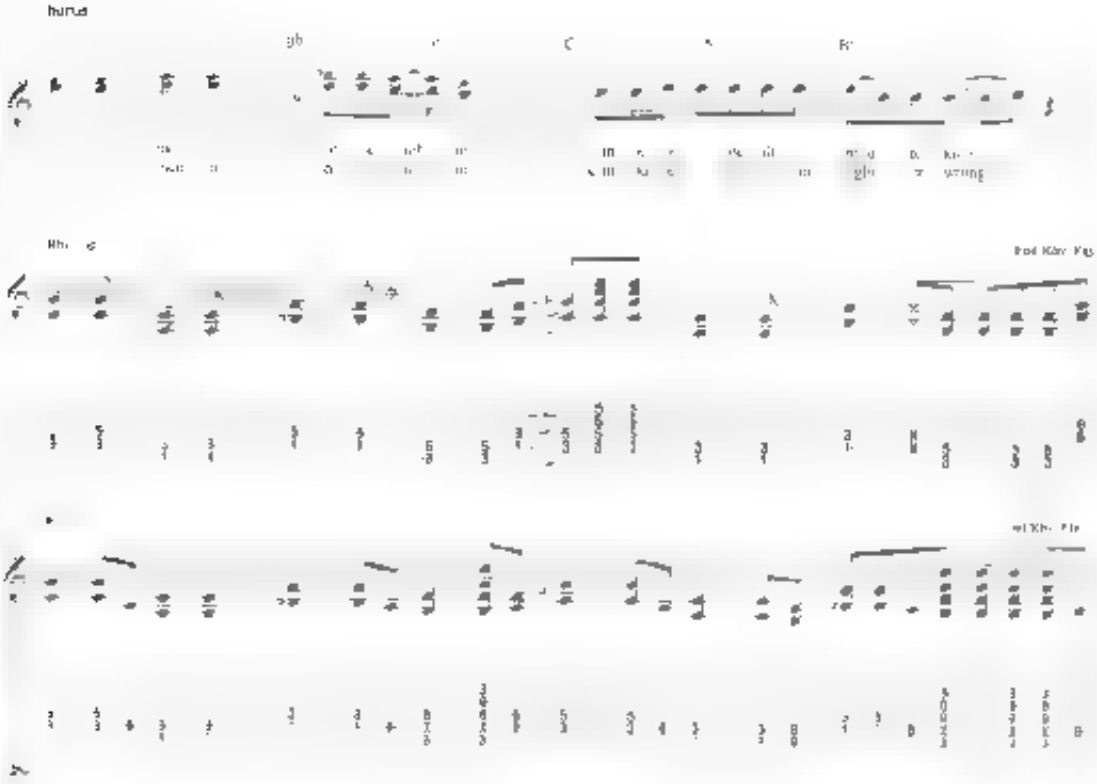
Intro
Rhythm
End Riff Fig
Lead Riff Fig

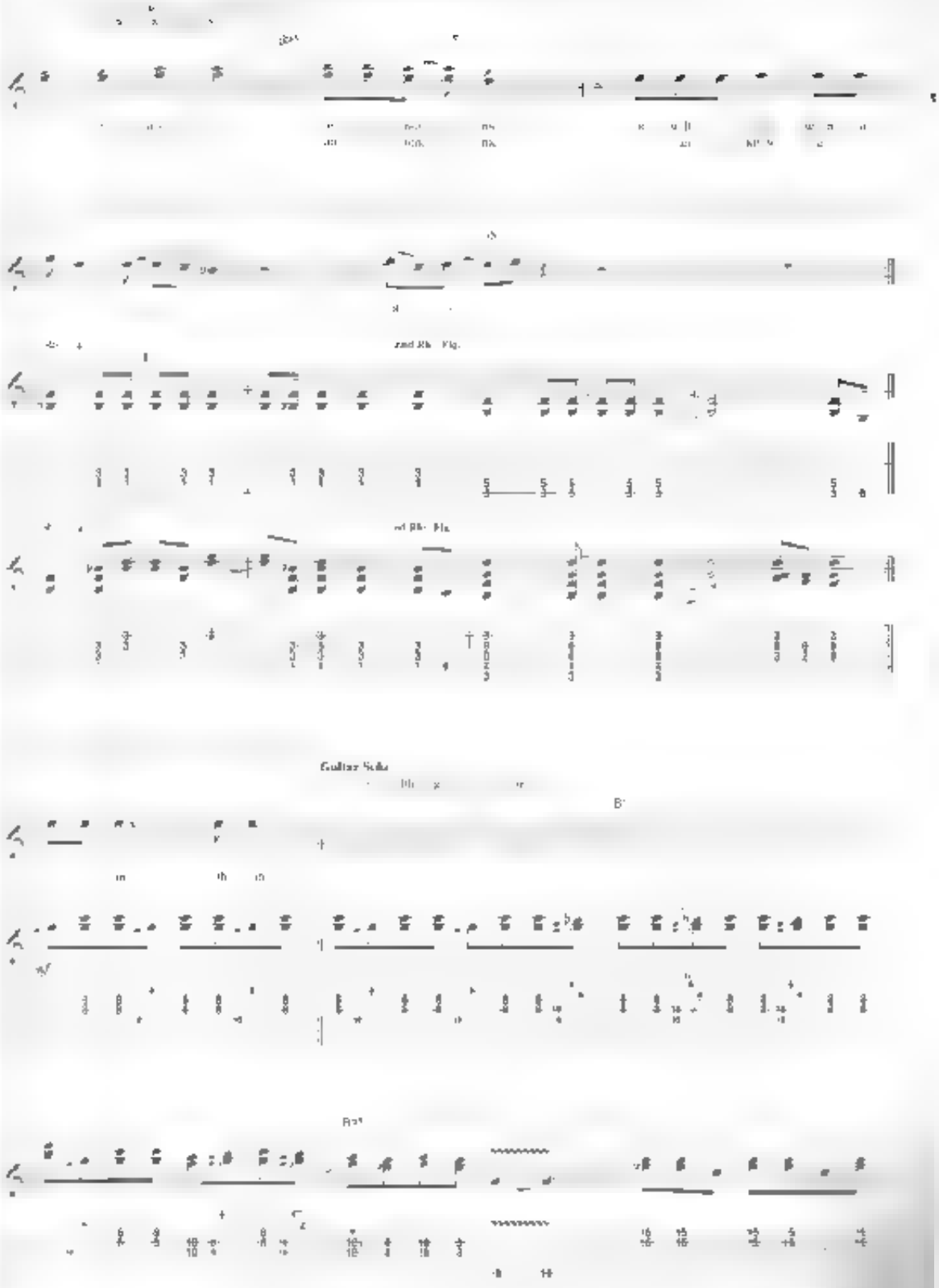
Guitar Solo

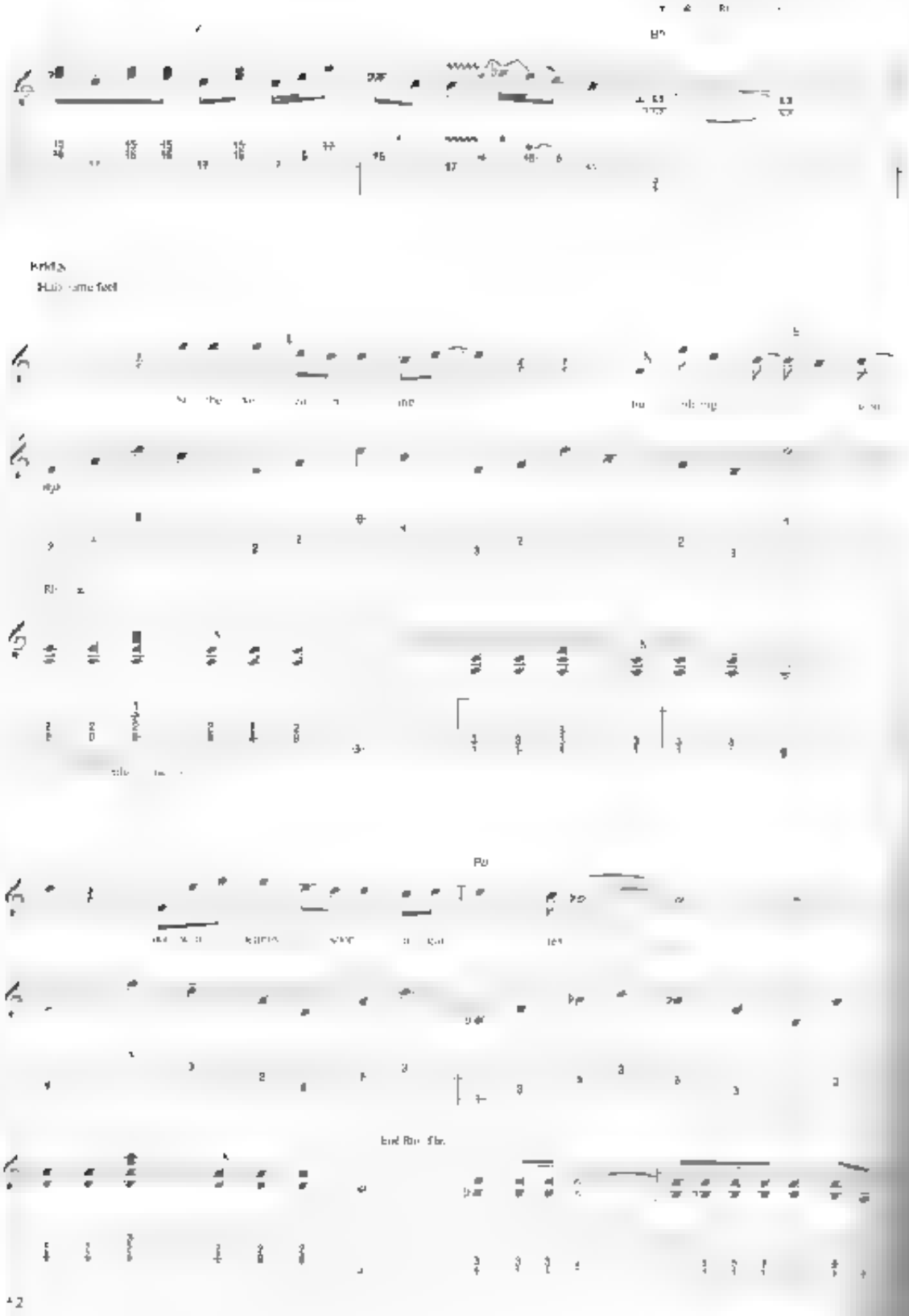
Bridge
Half-time feel
Rhythm
Fill
End Rhythm Fill

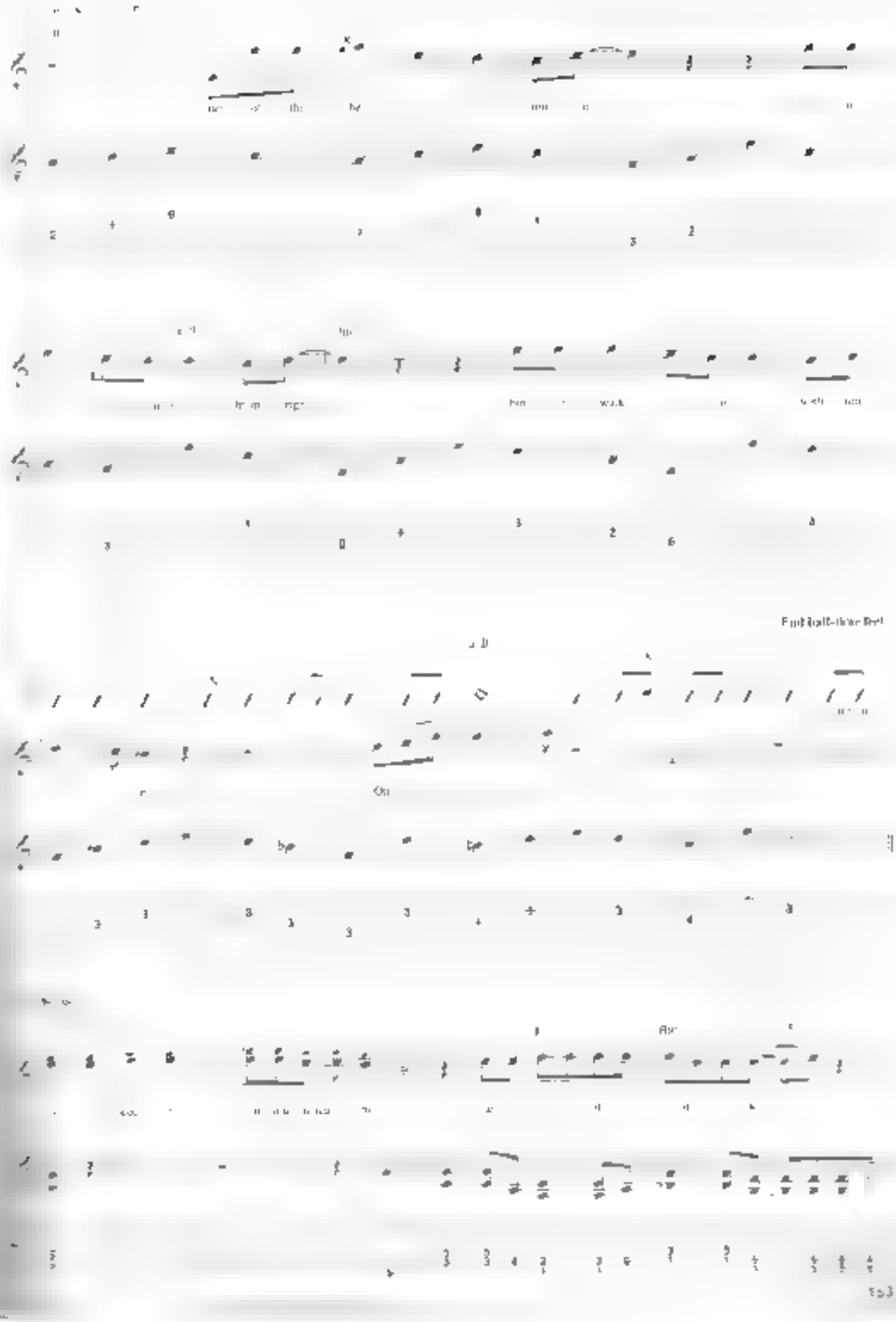

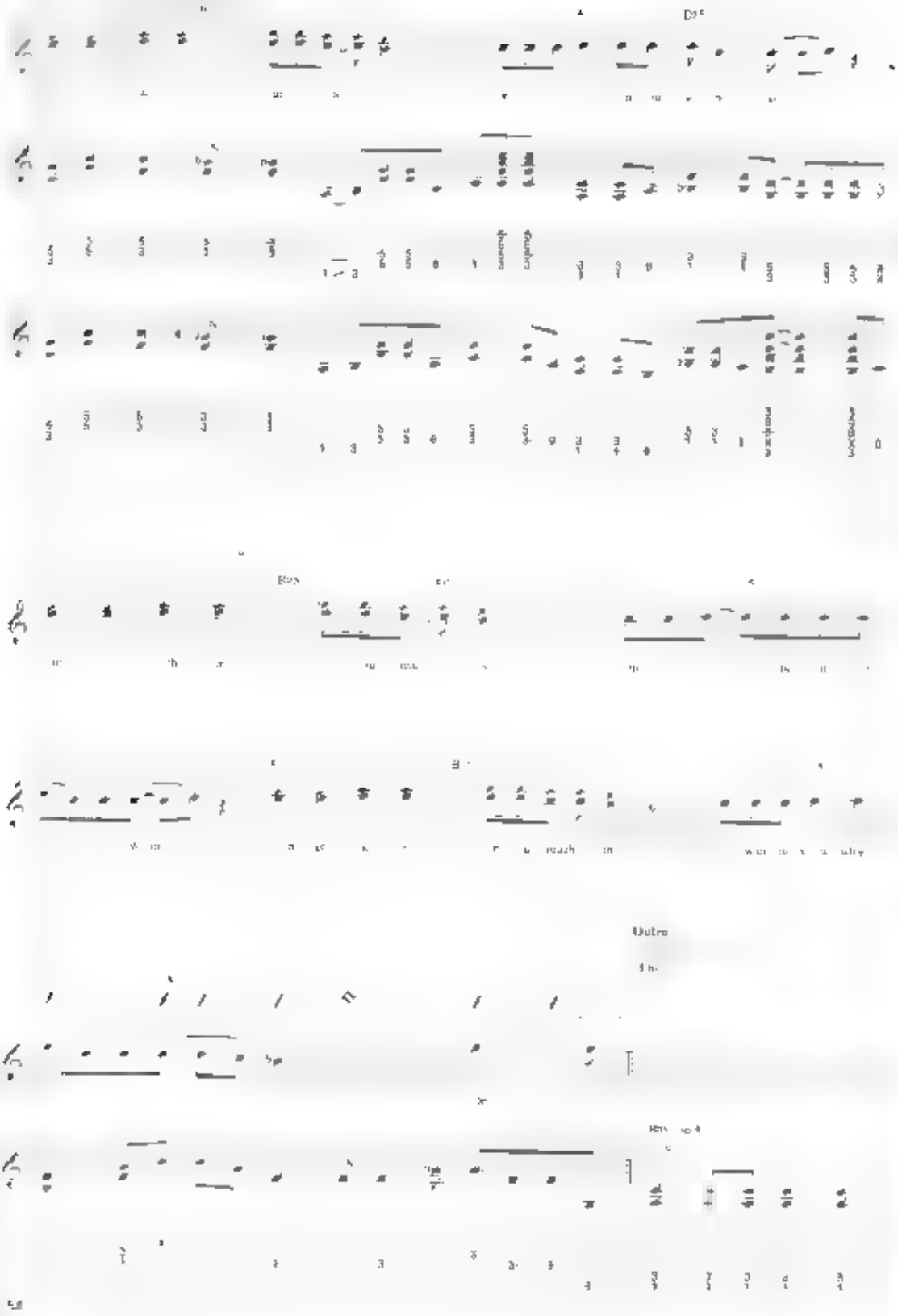
Outro

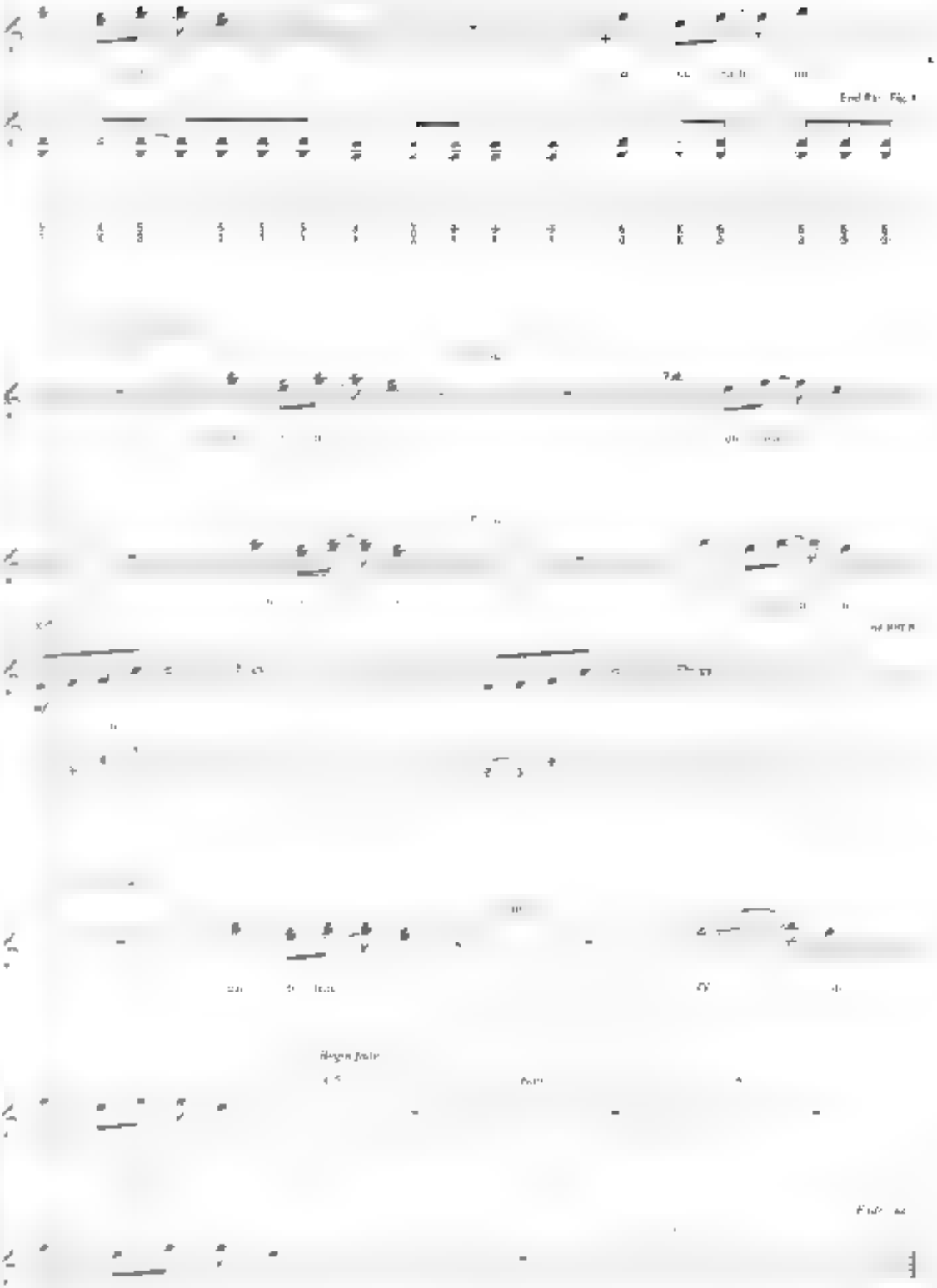

*from Wild-Eyed Southern Boys*

# Wild Eyed Southern Boys

**Words and Music by Jim Peterik**

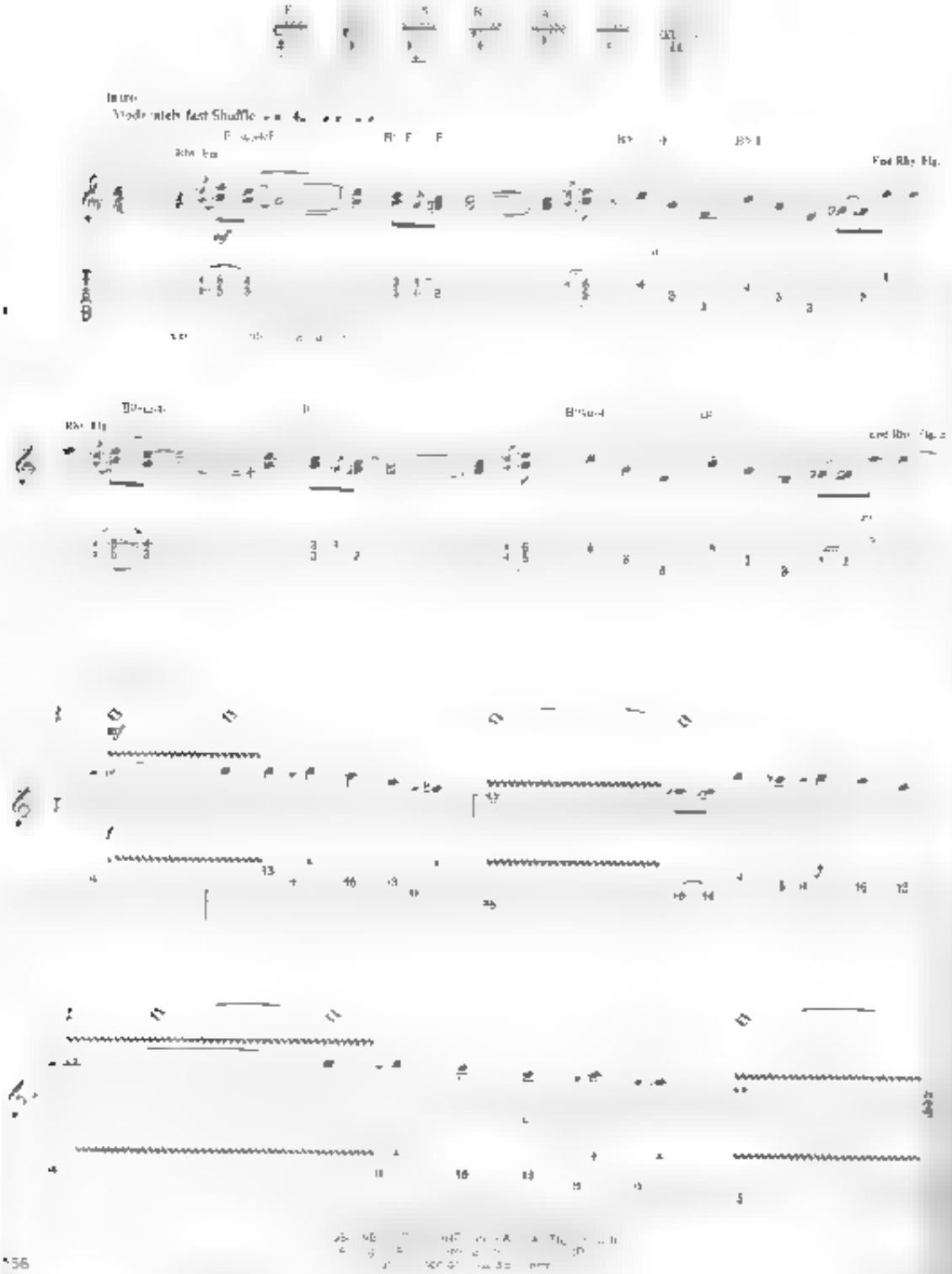

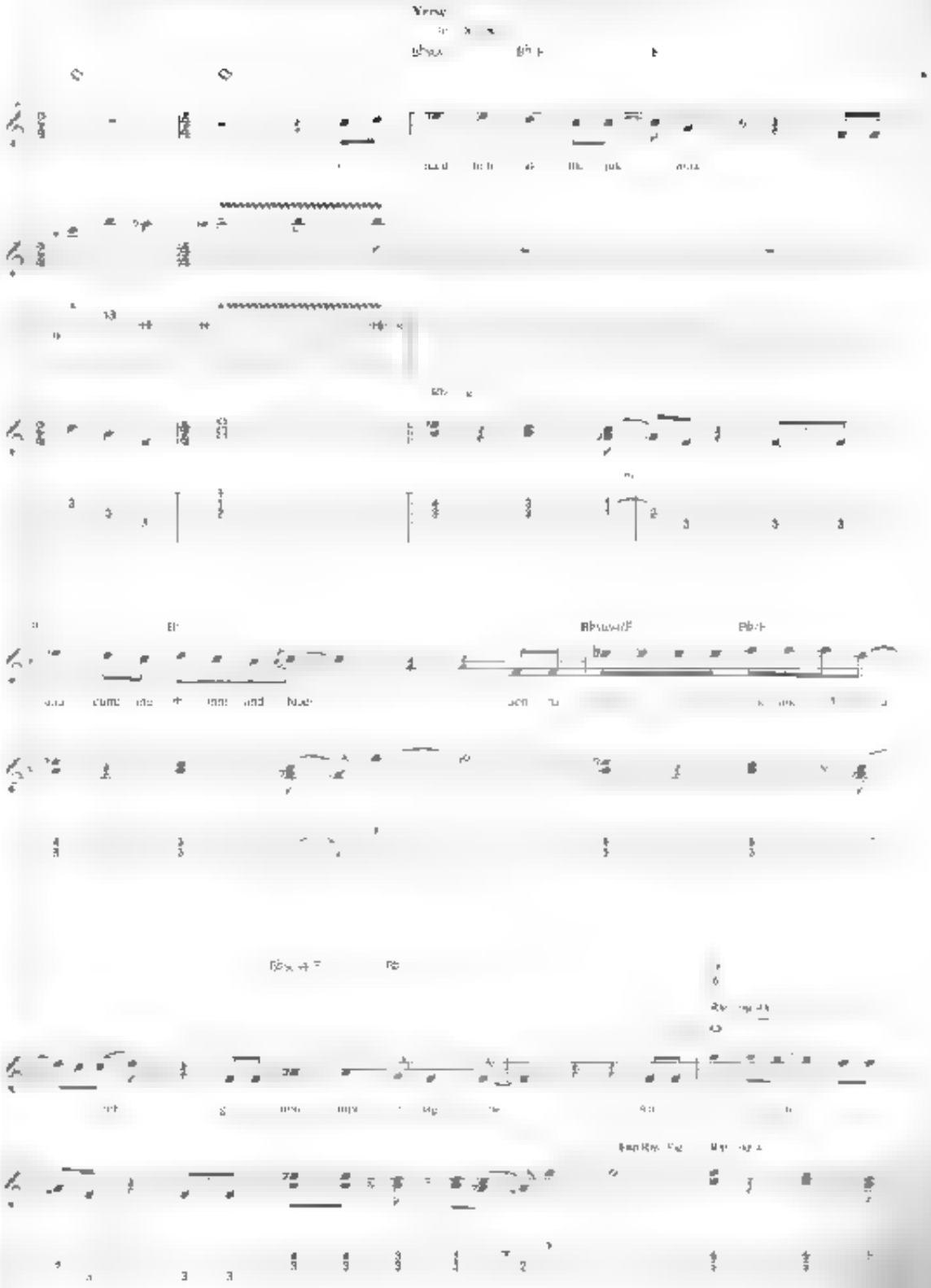

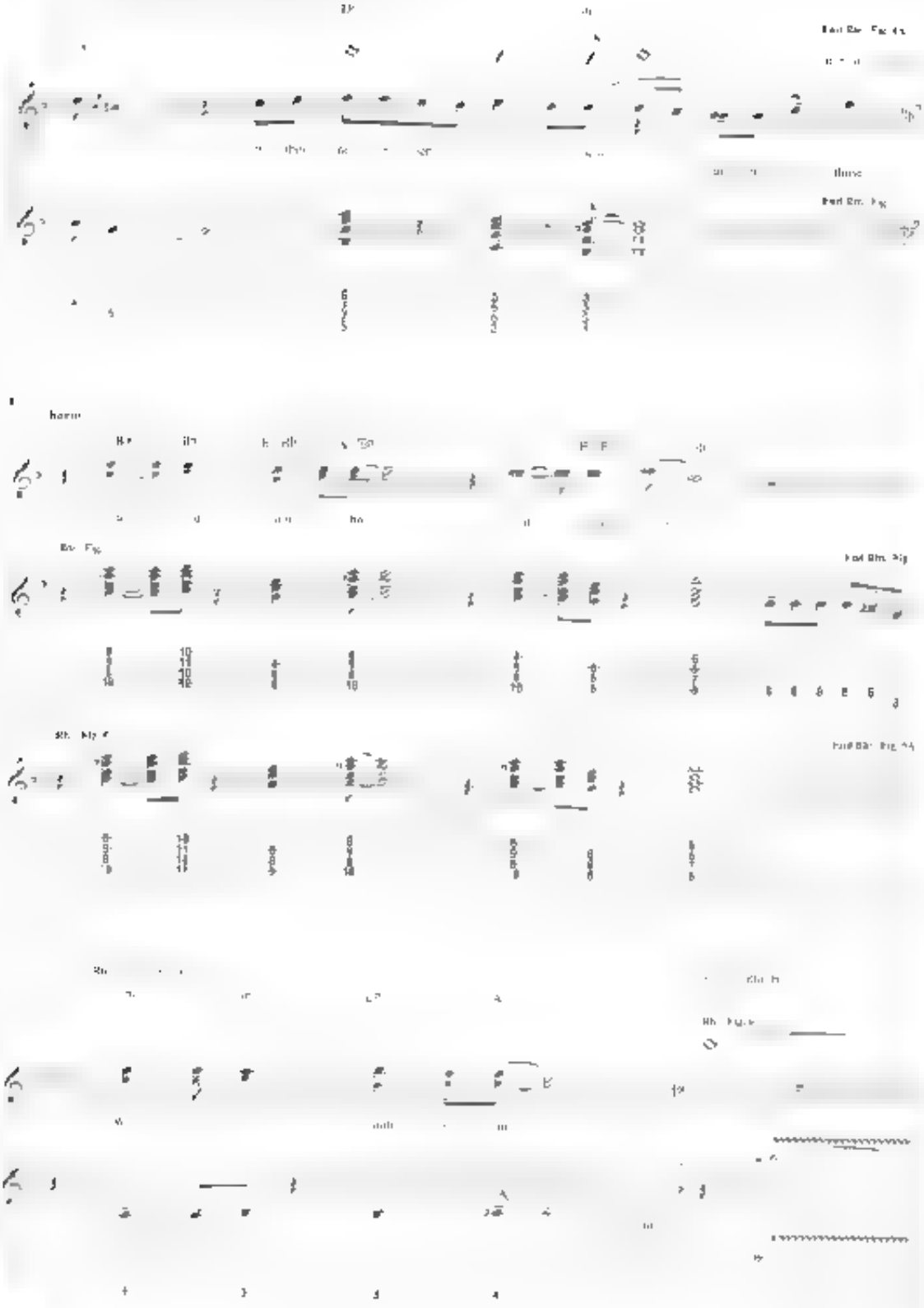

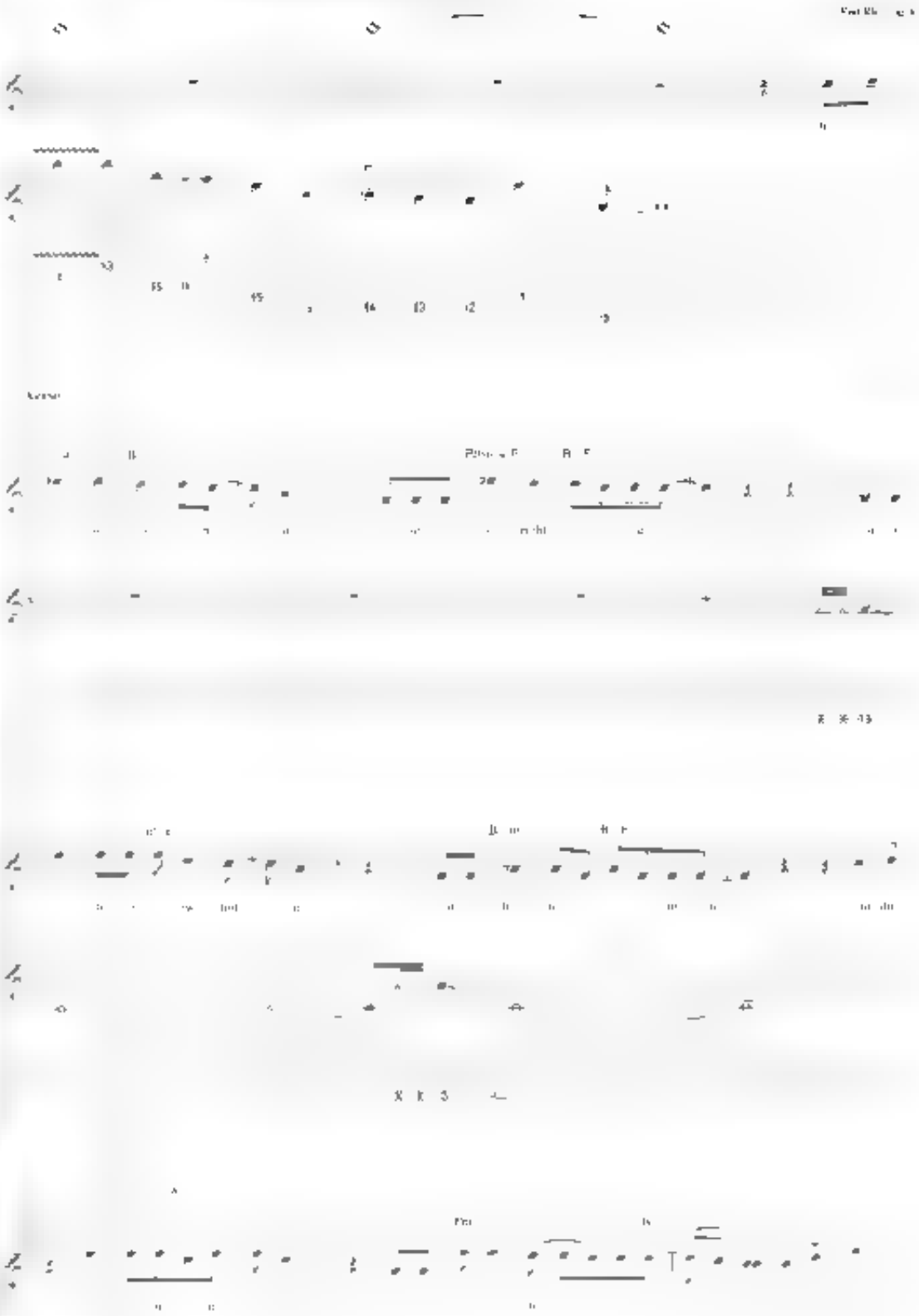

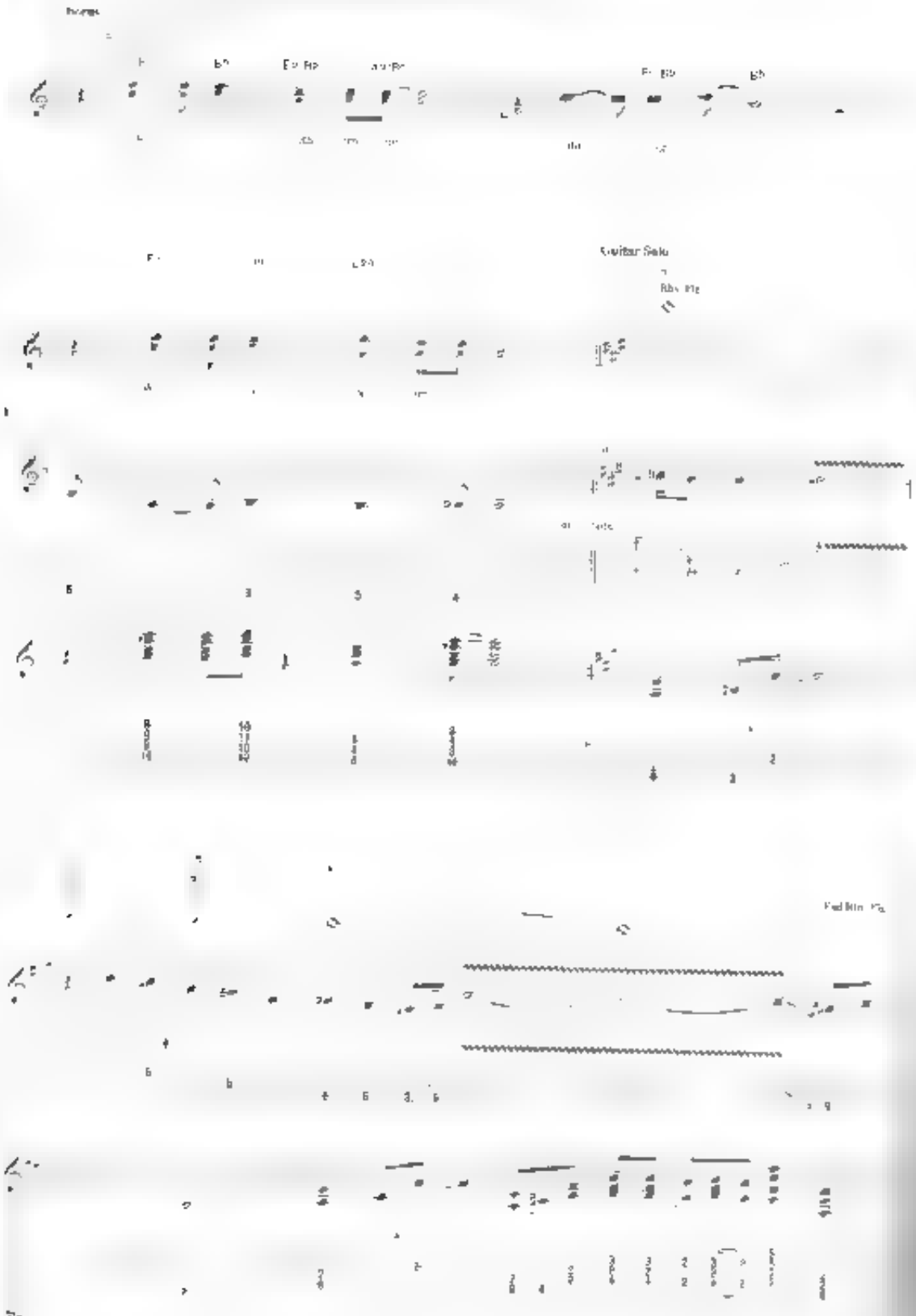
Guitar Solo

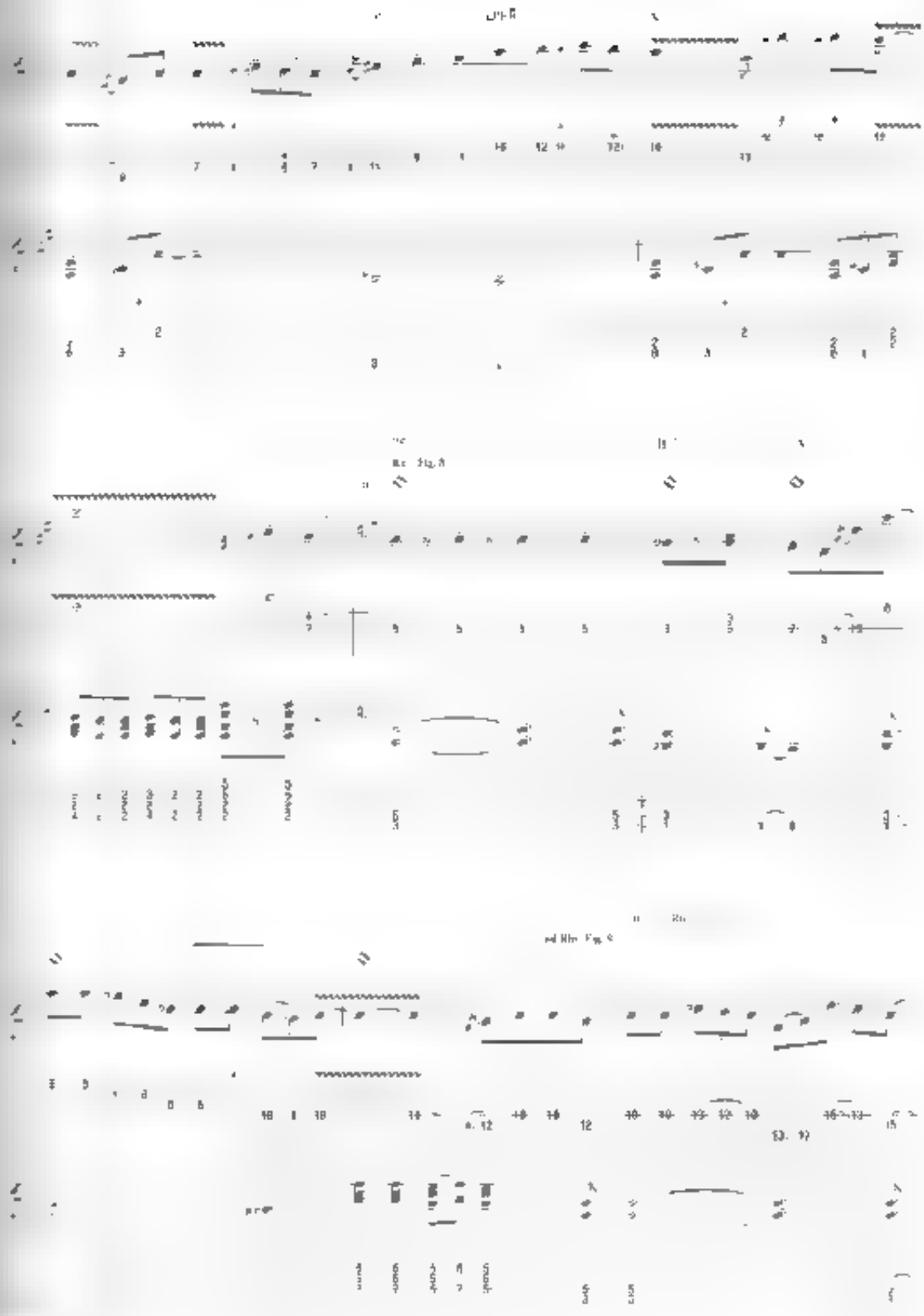

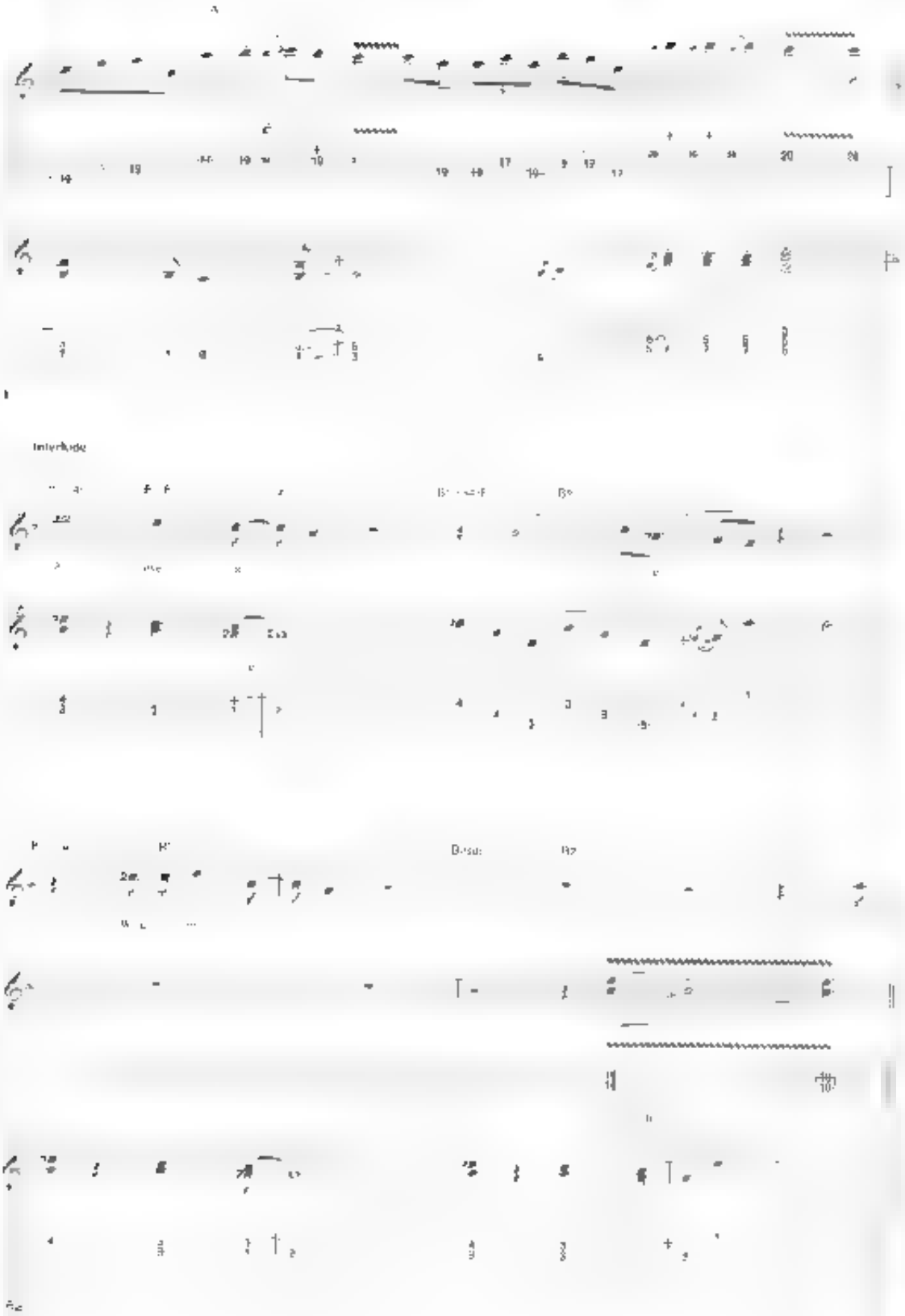
Interlude
Bridge

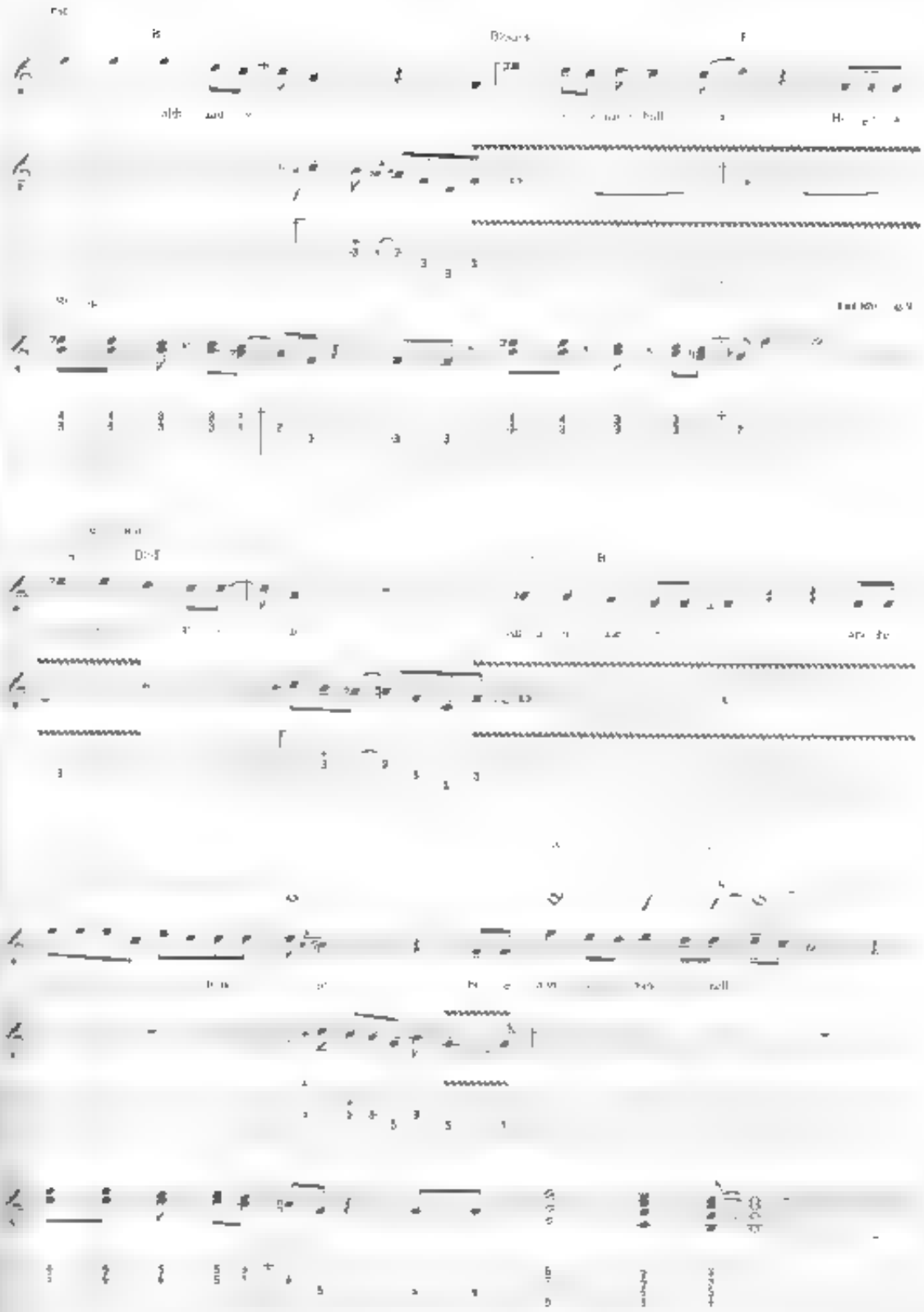

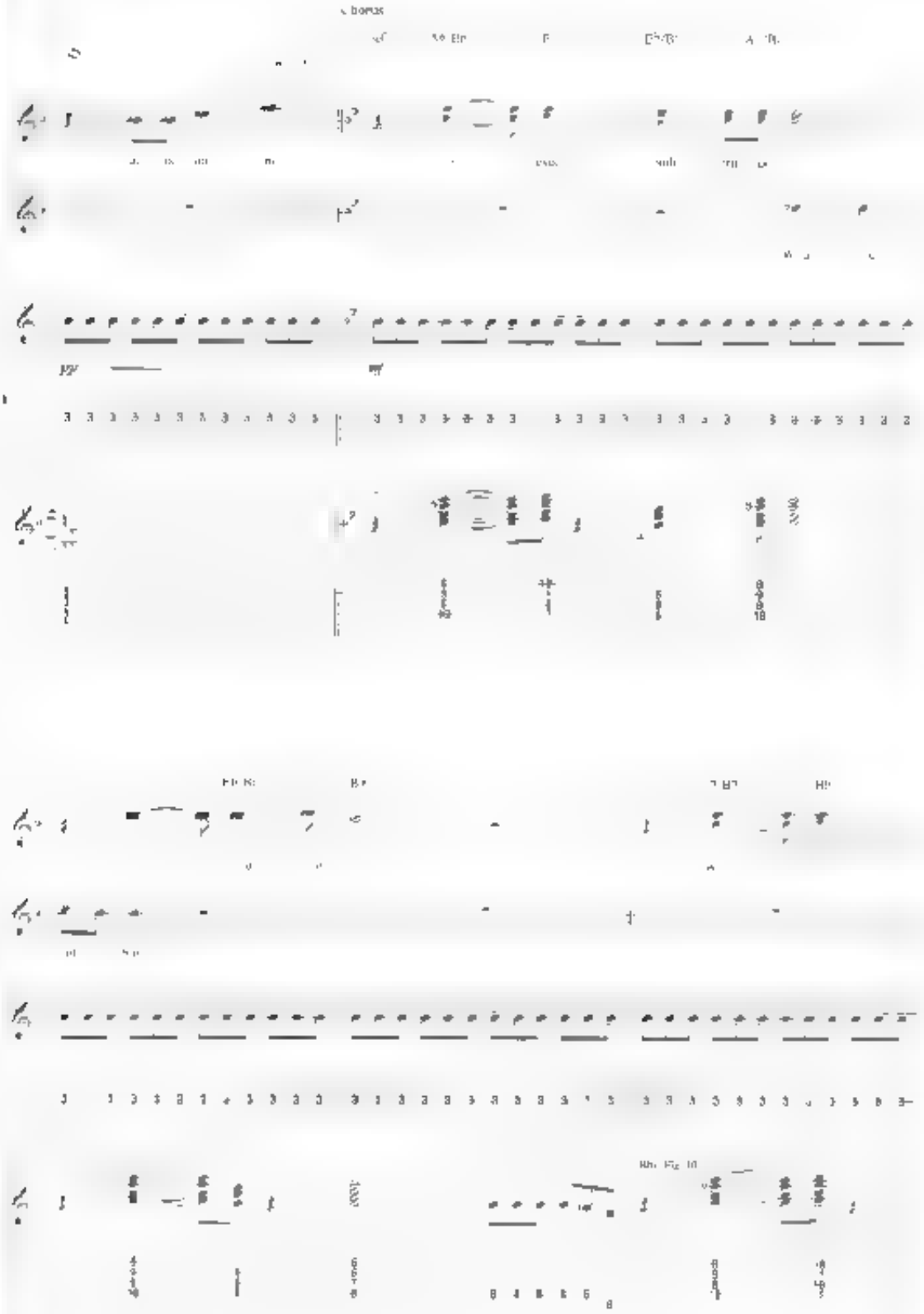
Chorus
Rhythm Fig. 10

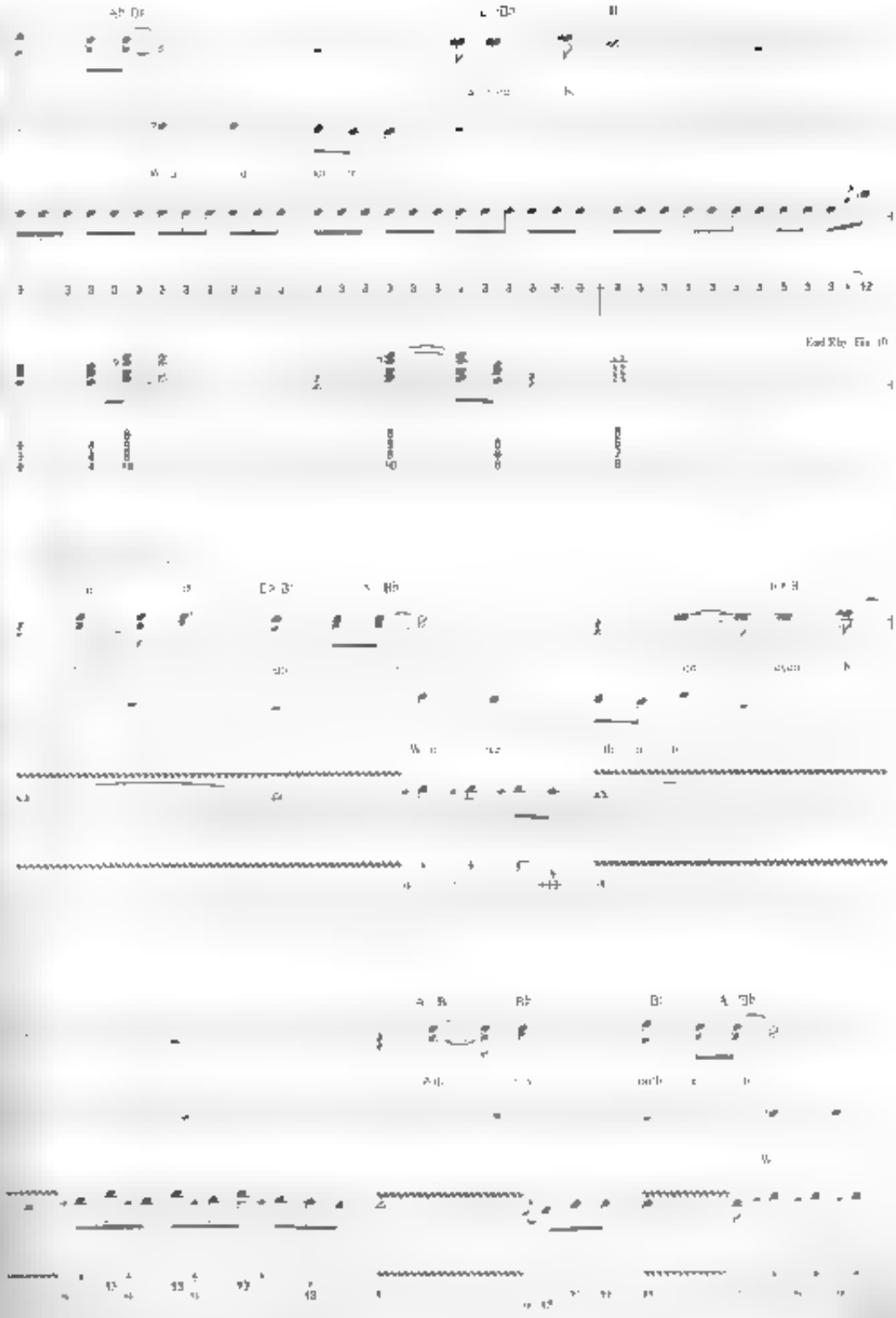

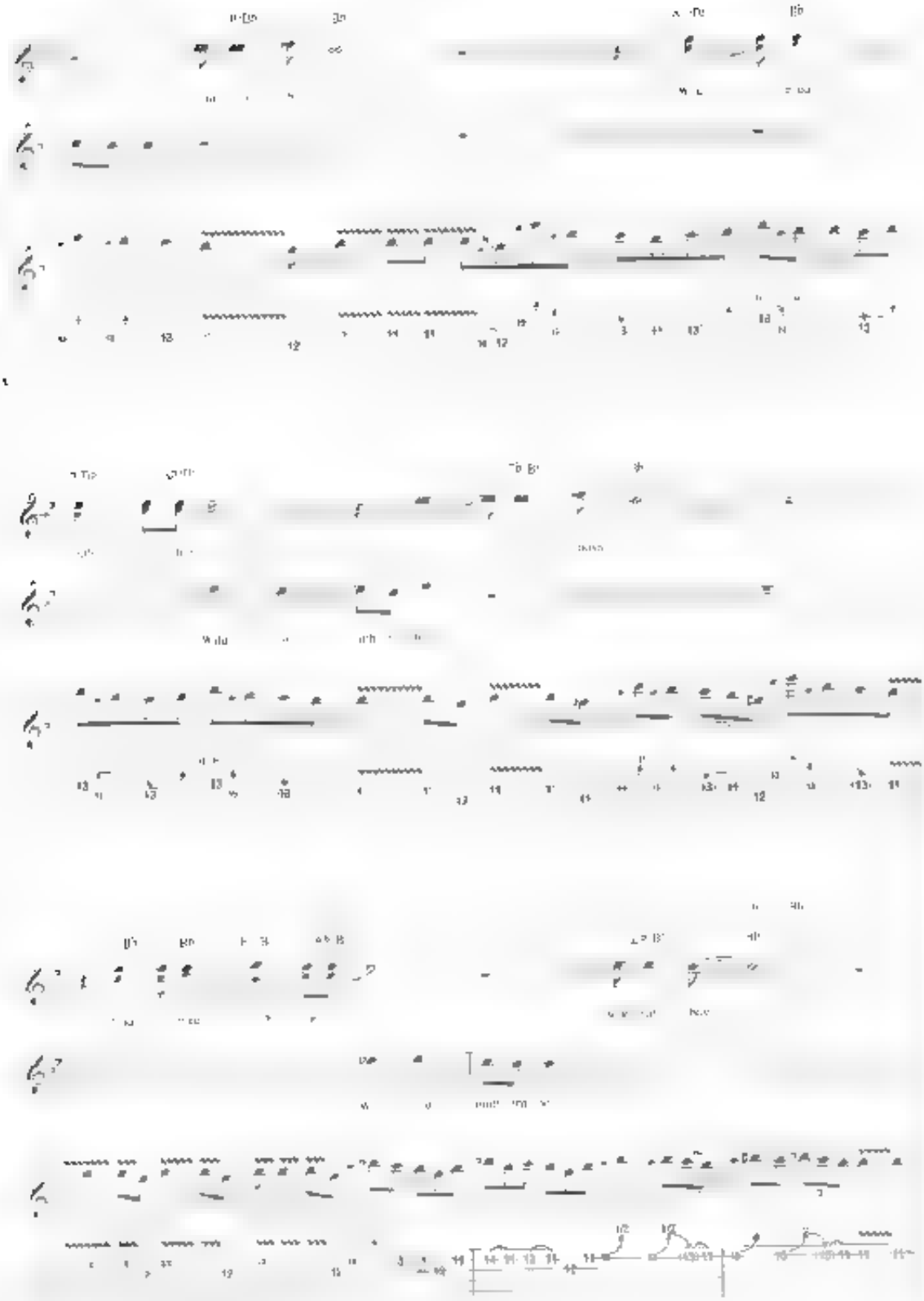

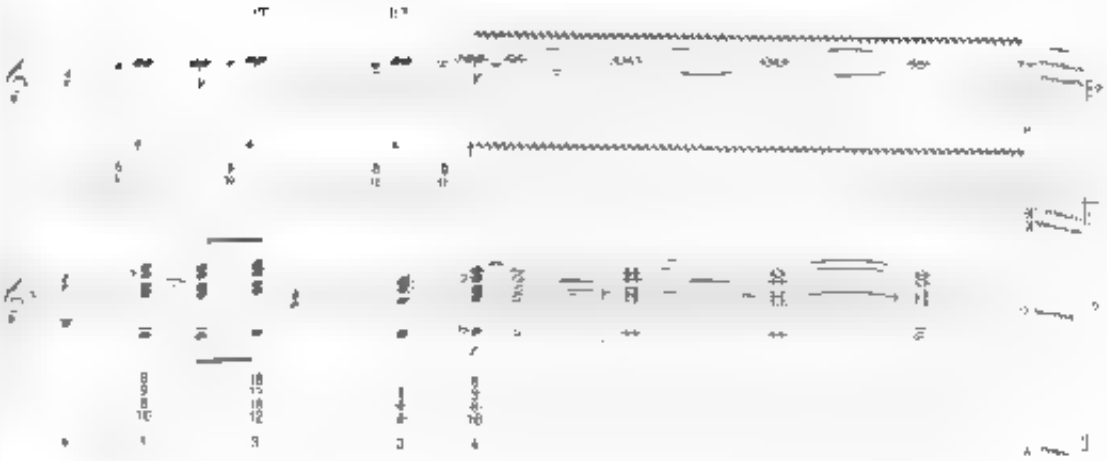

Guitar Solo

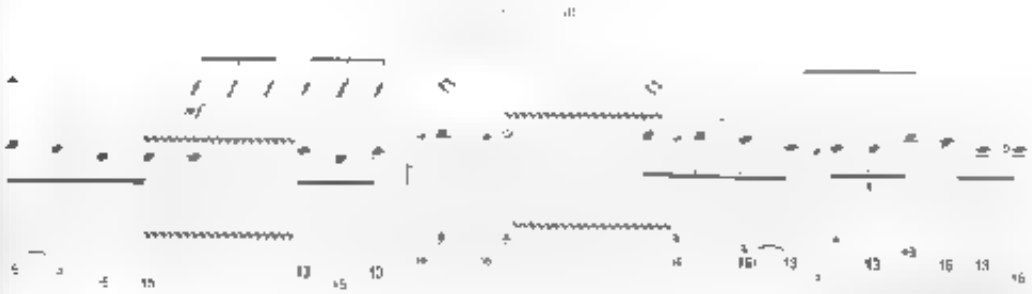

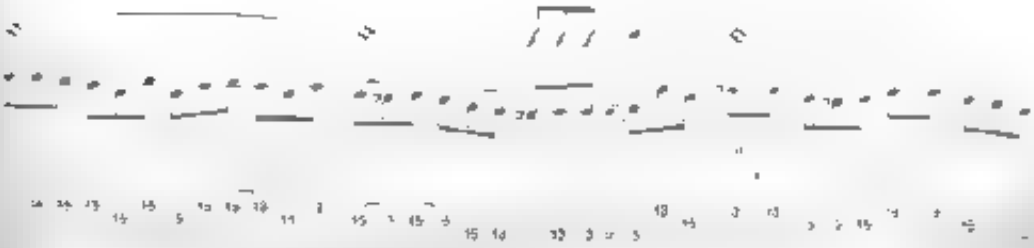

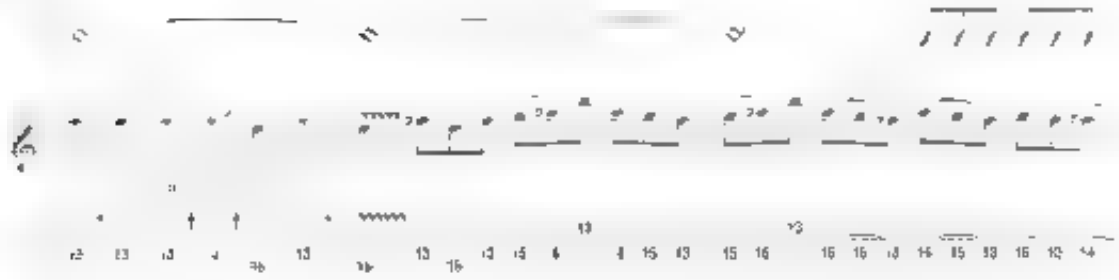

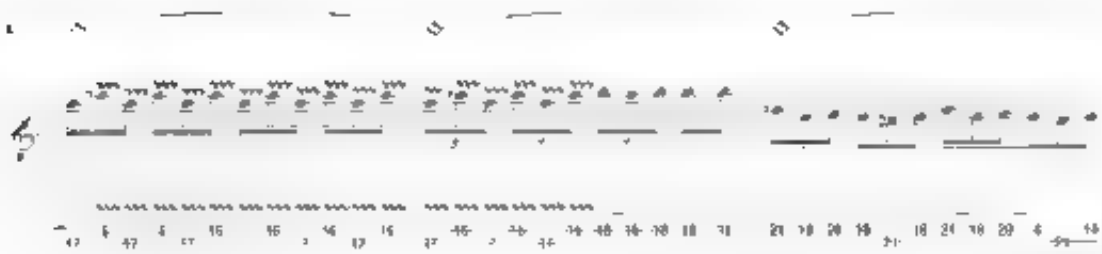

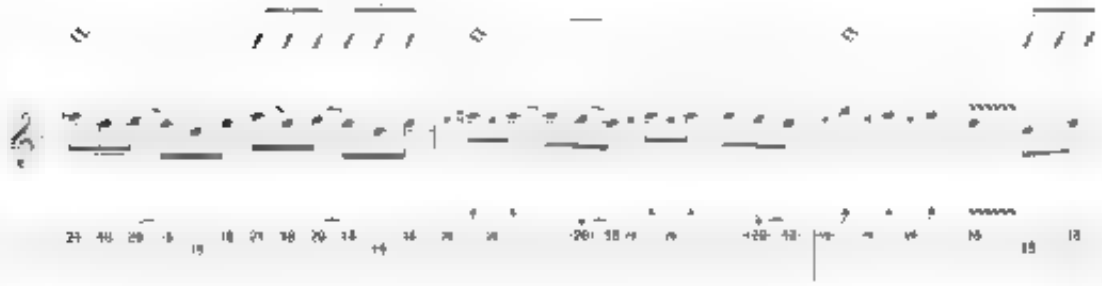

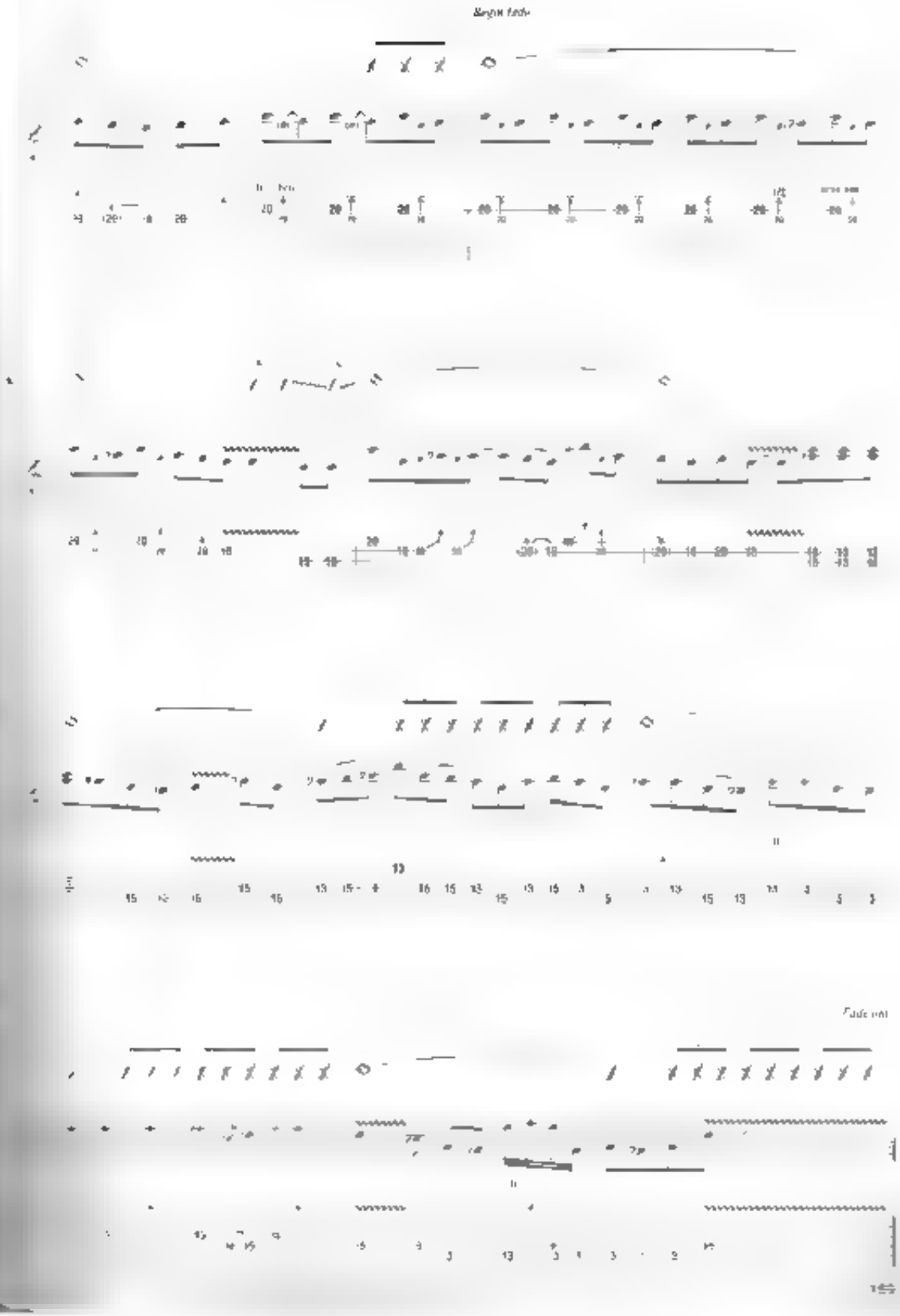

*from Special Forces*

# You Keep Runnin' Away

**Words and Music by Jeff Carlisi, Don Barnes and Jim Peterik**

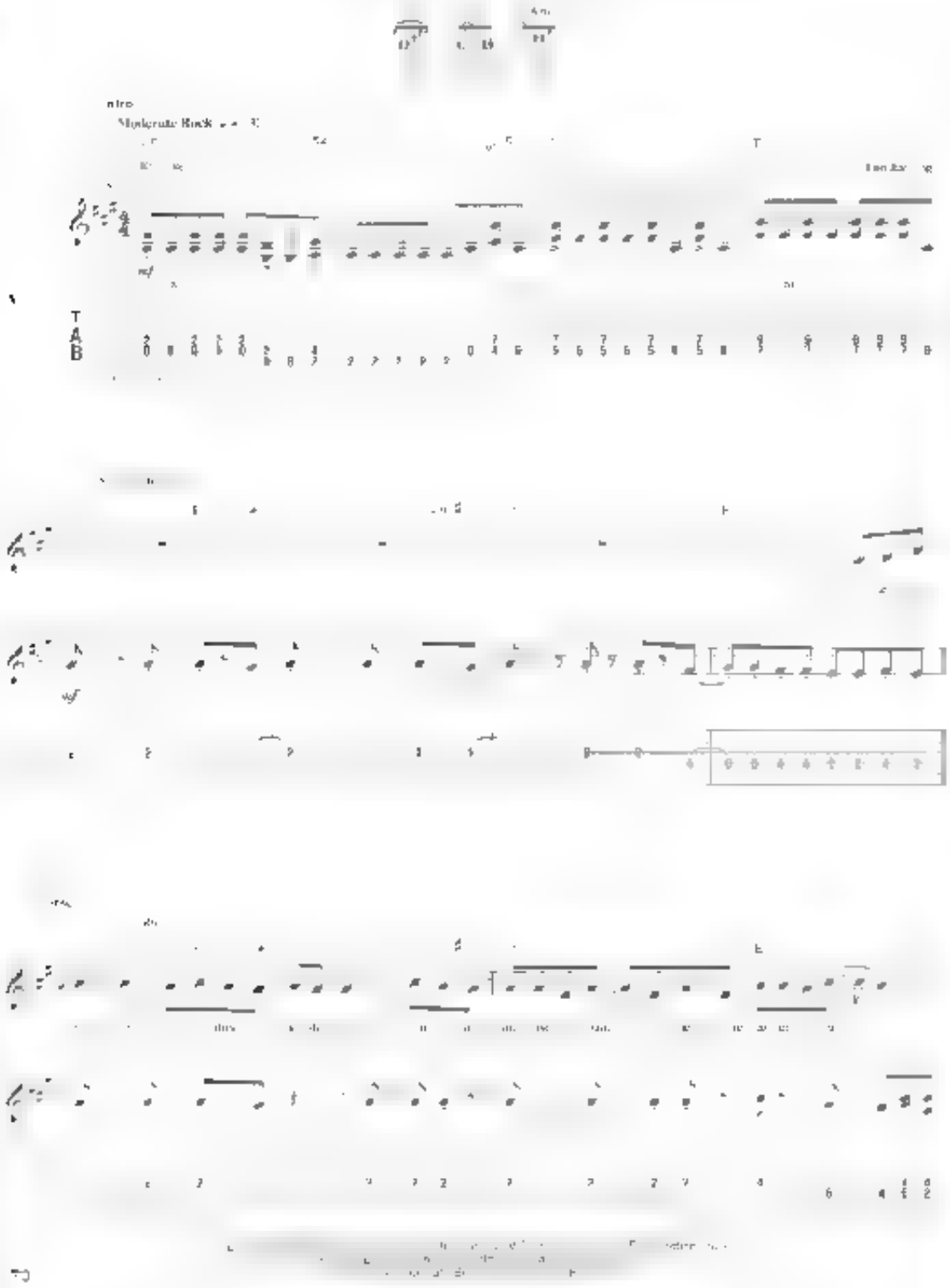

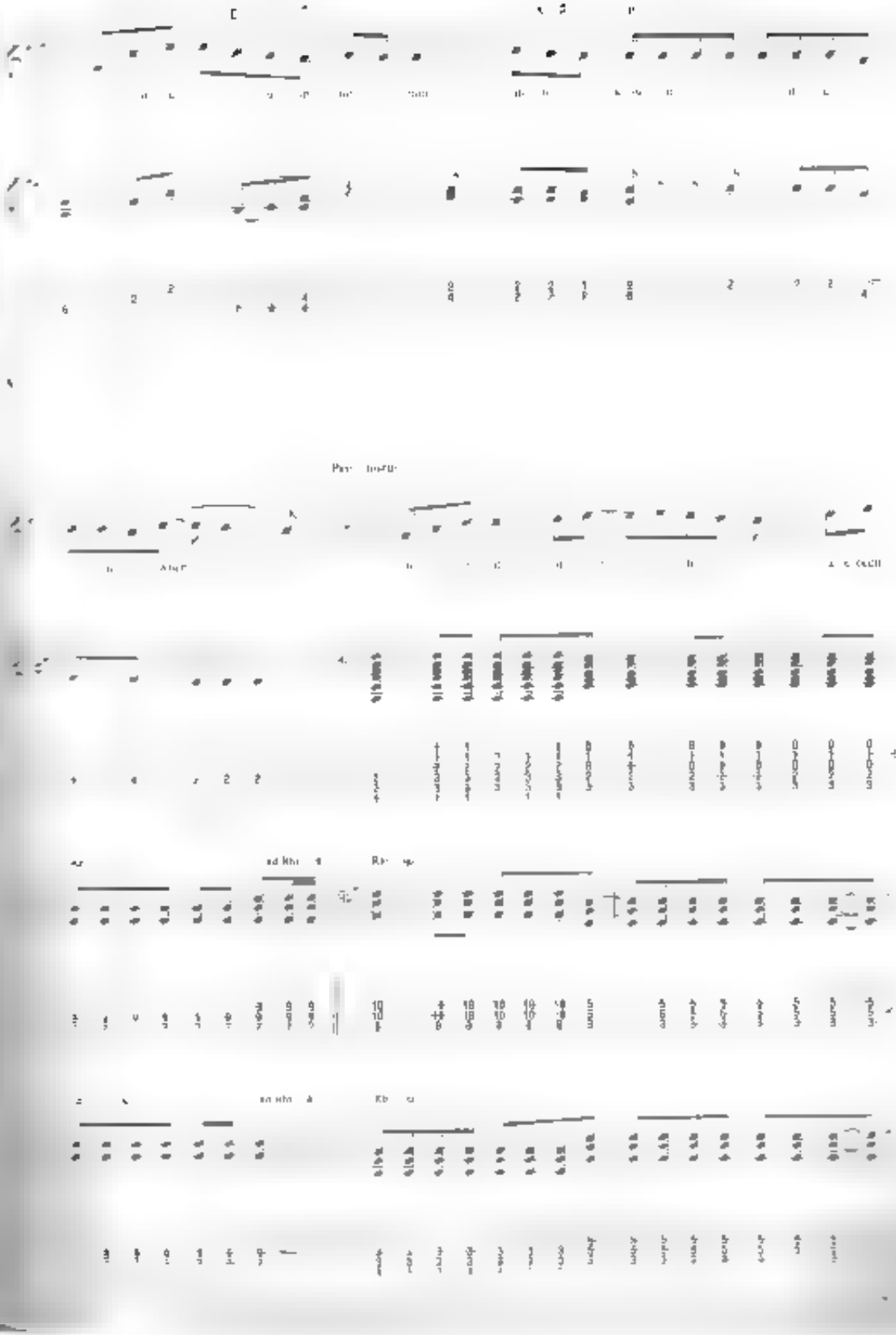

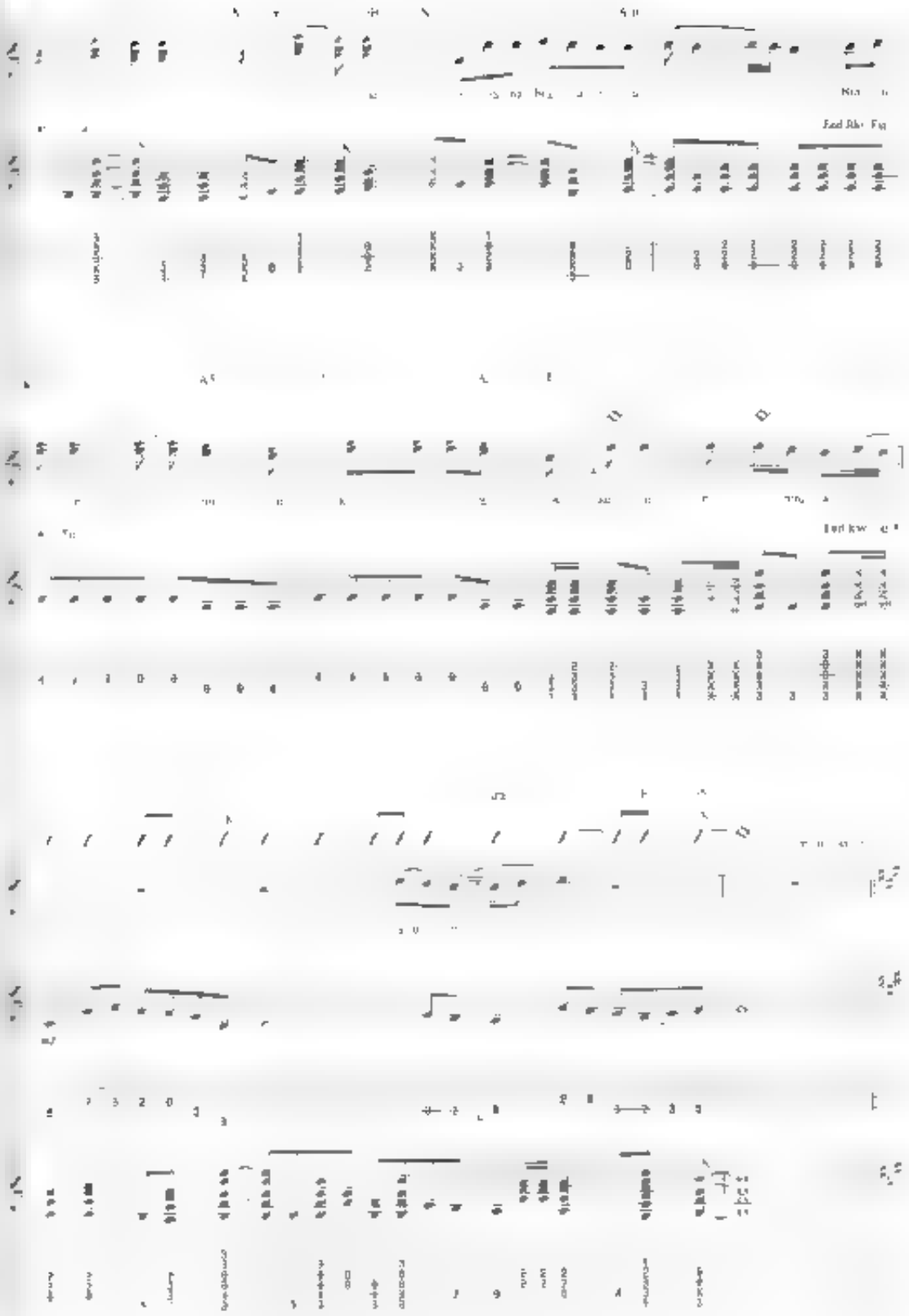

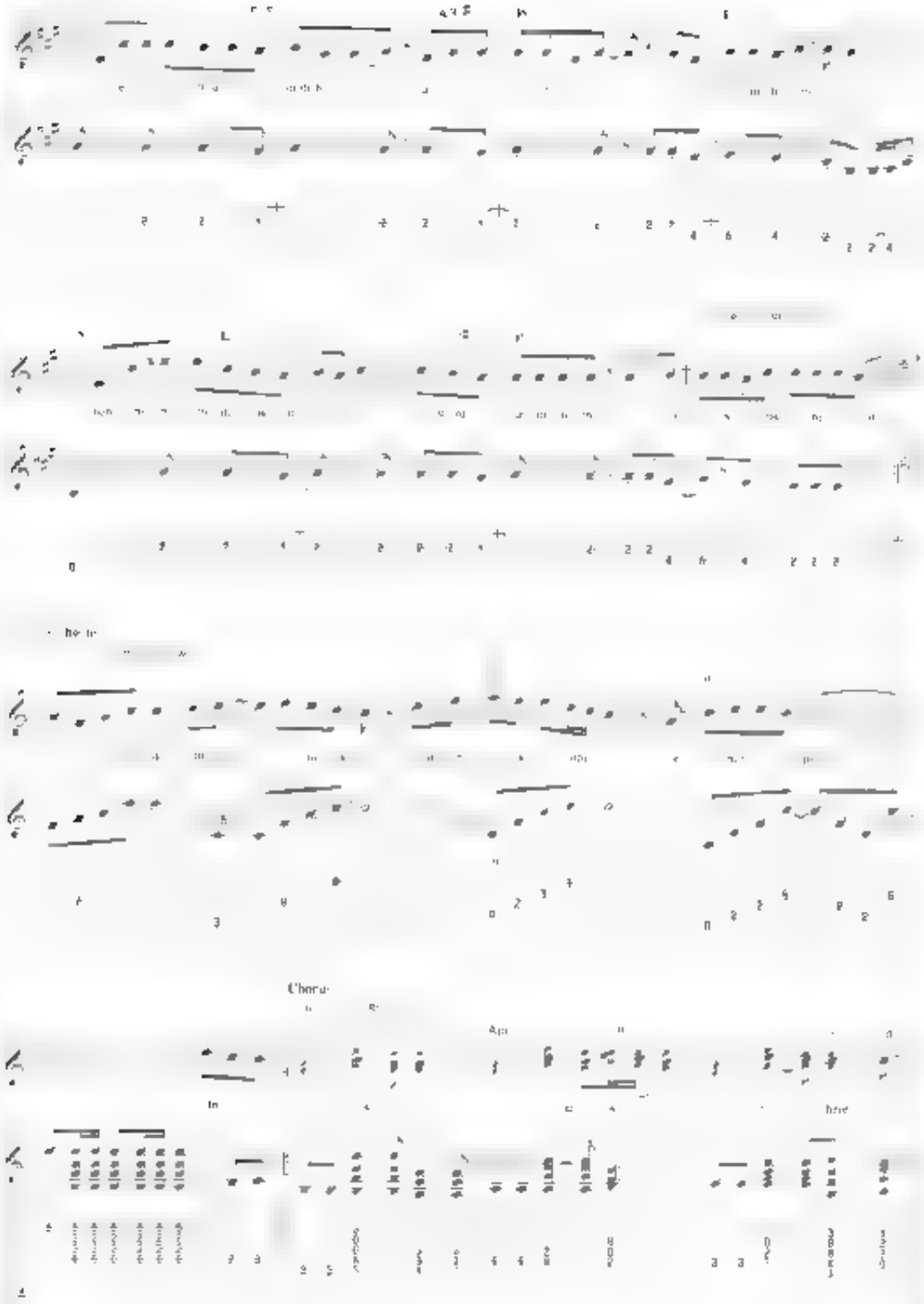
Chorus

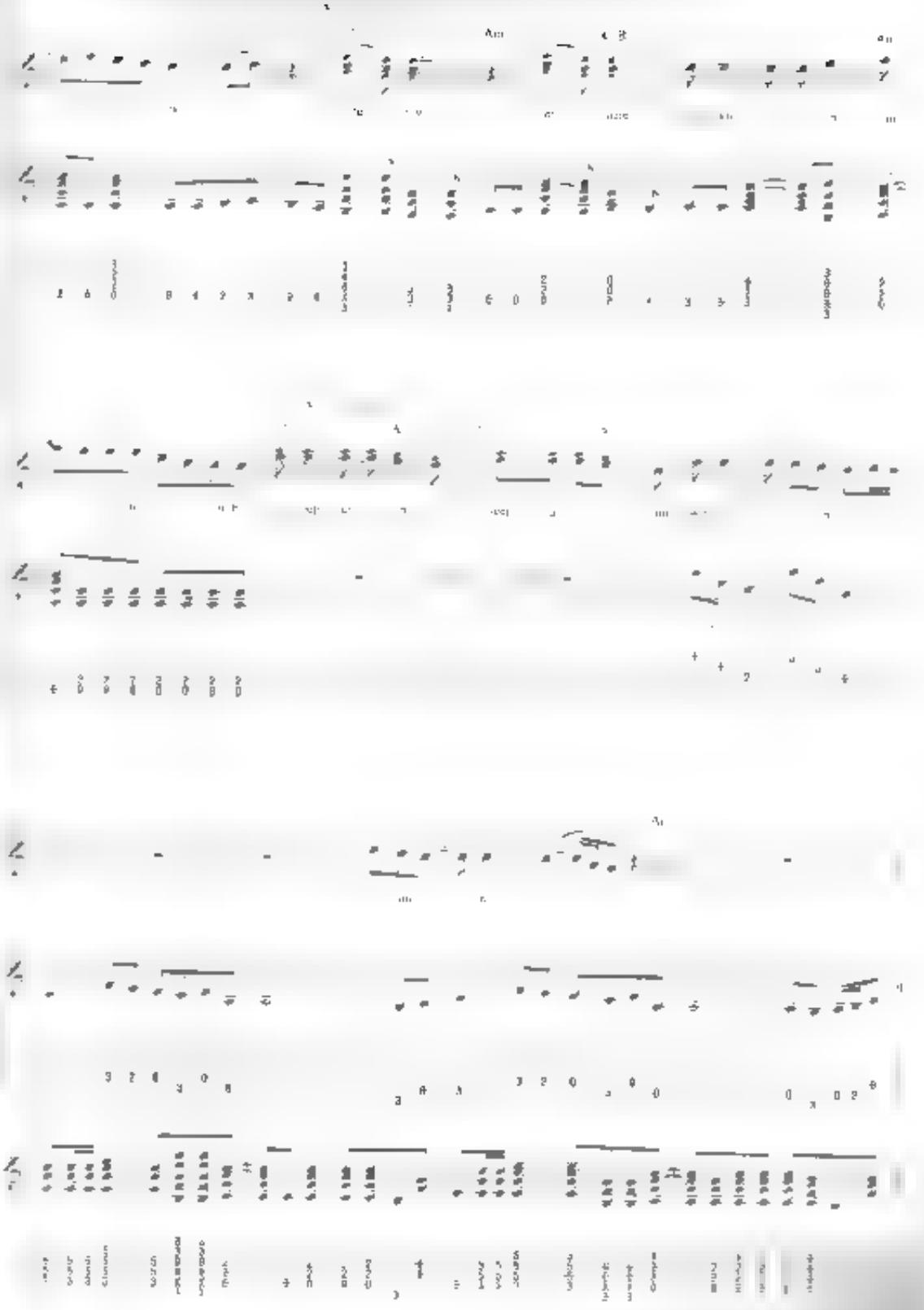

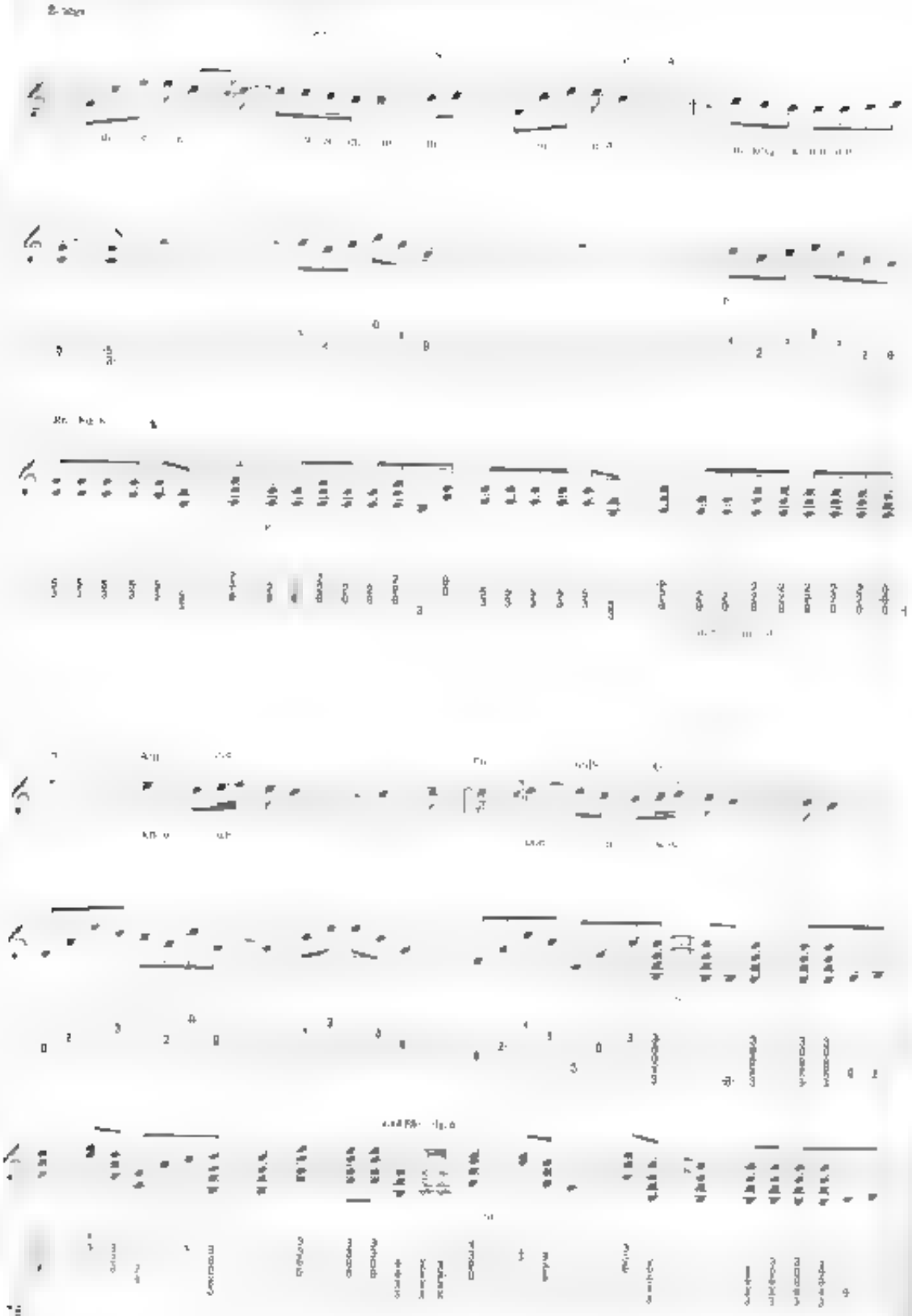

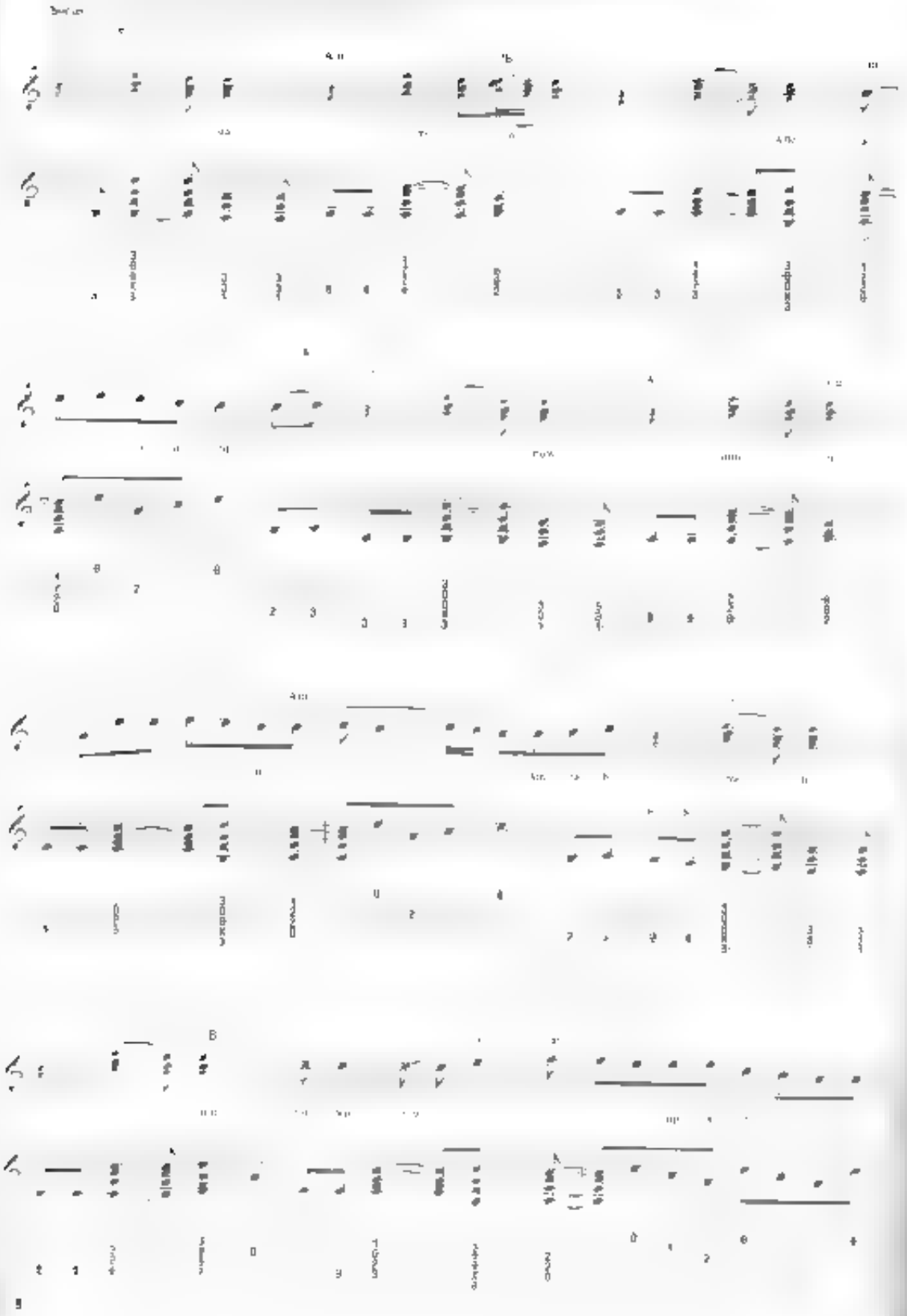

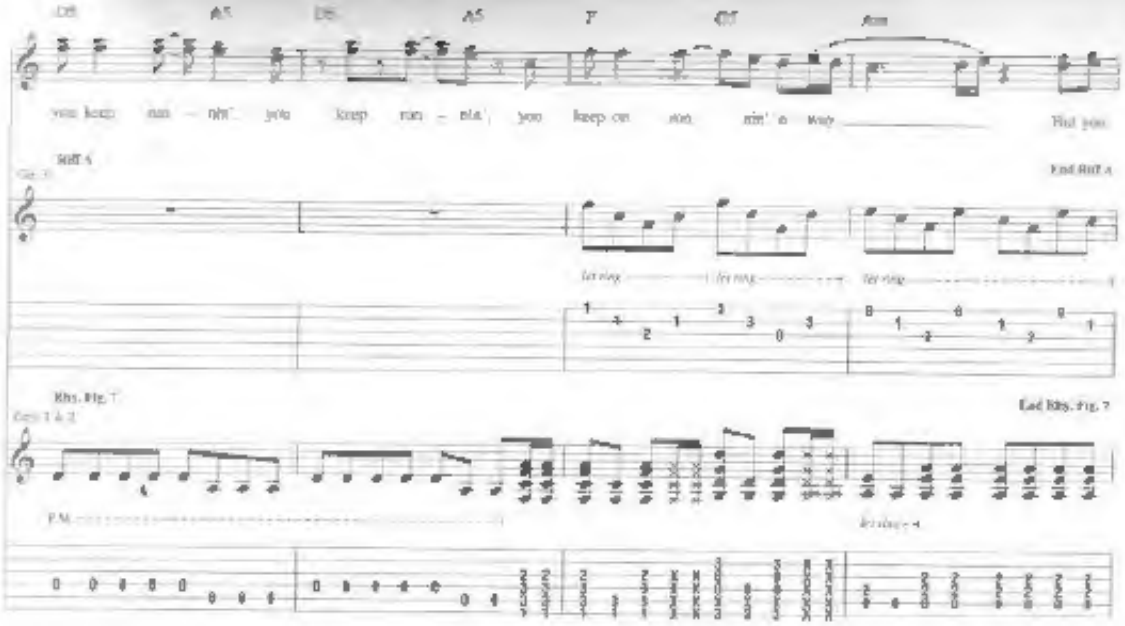
D5 A5 D5 A5 F G5 Am
you keep run - nin' you keep run - nin' you keep on run nin' a way But you
Riff A
End Riff A
let ring let ring let ring
Rhs. Fig. 7
End Rhs. Fig. 7
P.M.

Gtrs. 1 & 2 w/ Rhs. Fig. 7
Gtr. 3 w/ Riff A
D5 A5 D5 A5 F G5 Am
keep on run - nin' you keep run - nin' you keep on run nin' a - way But you

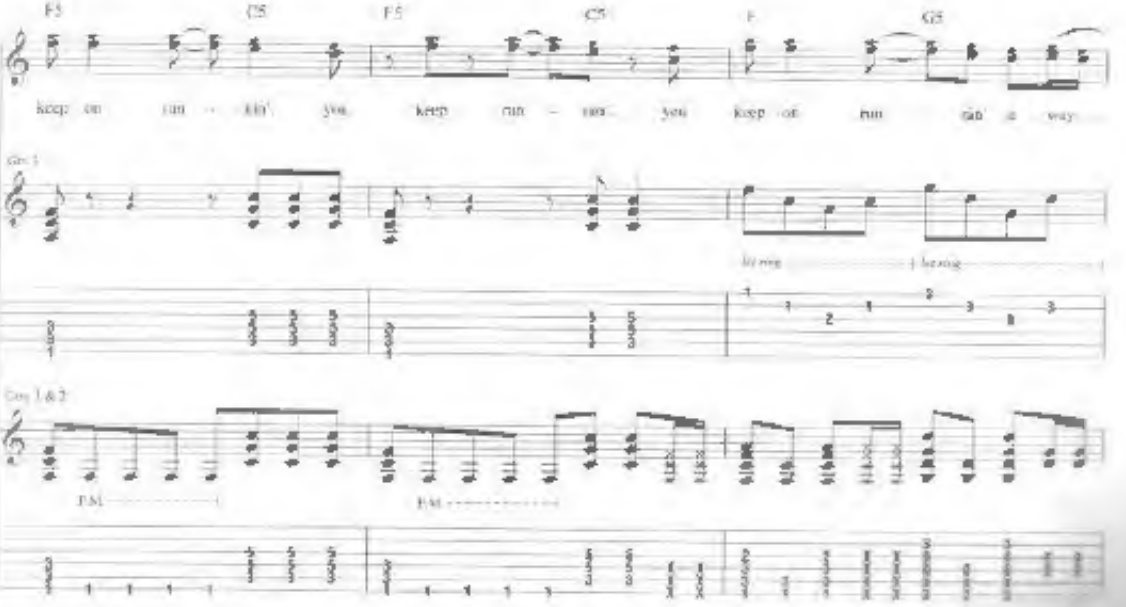
F5 C5 F5 C5 F G5
keep on run - nin' you keep run - nin' you keep on run nin' a way
let ring let ring
P.M. P.M.

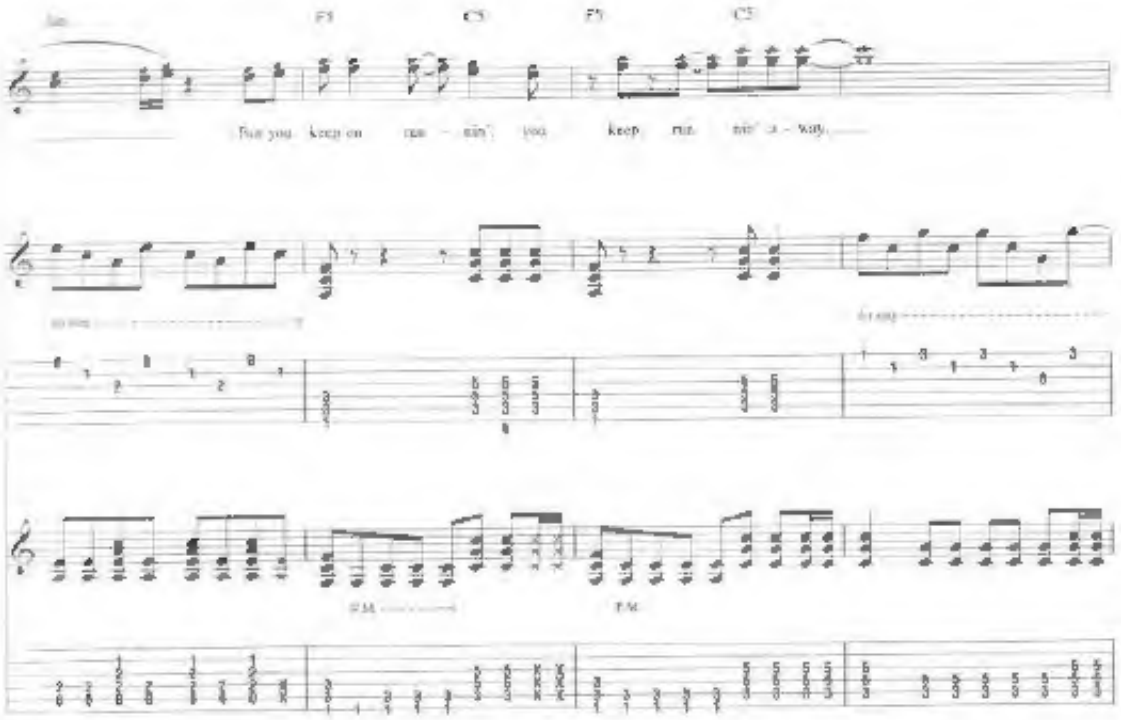
F5
C5
F5
C5
But you keep on run - nin' you keep run nin' a - way.
P.M.
P.M.

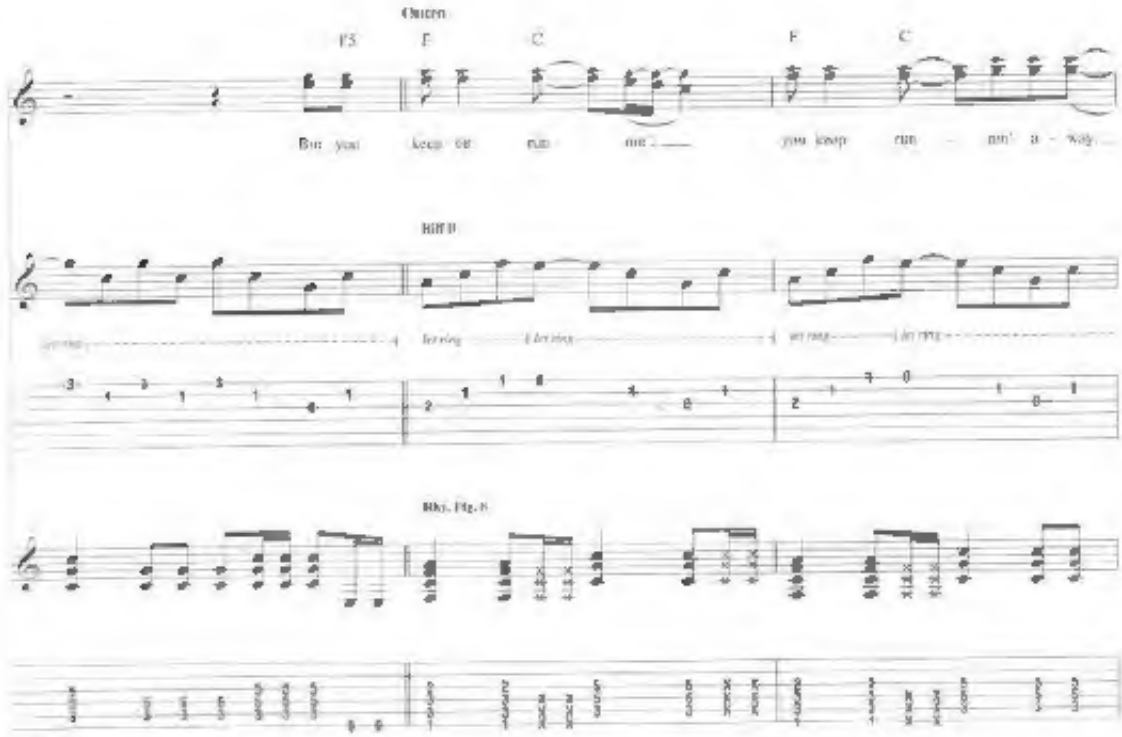
Outro
F5
F
C
F
C
But you keep on run nin' you keep run nin' a - way.
Riff D
Rhy. Fig. 8

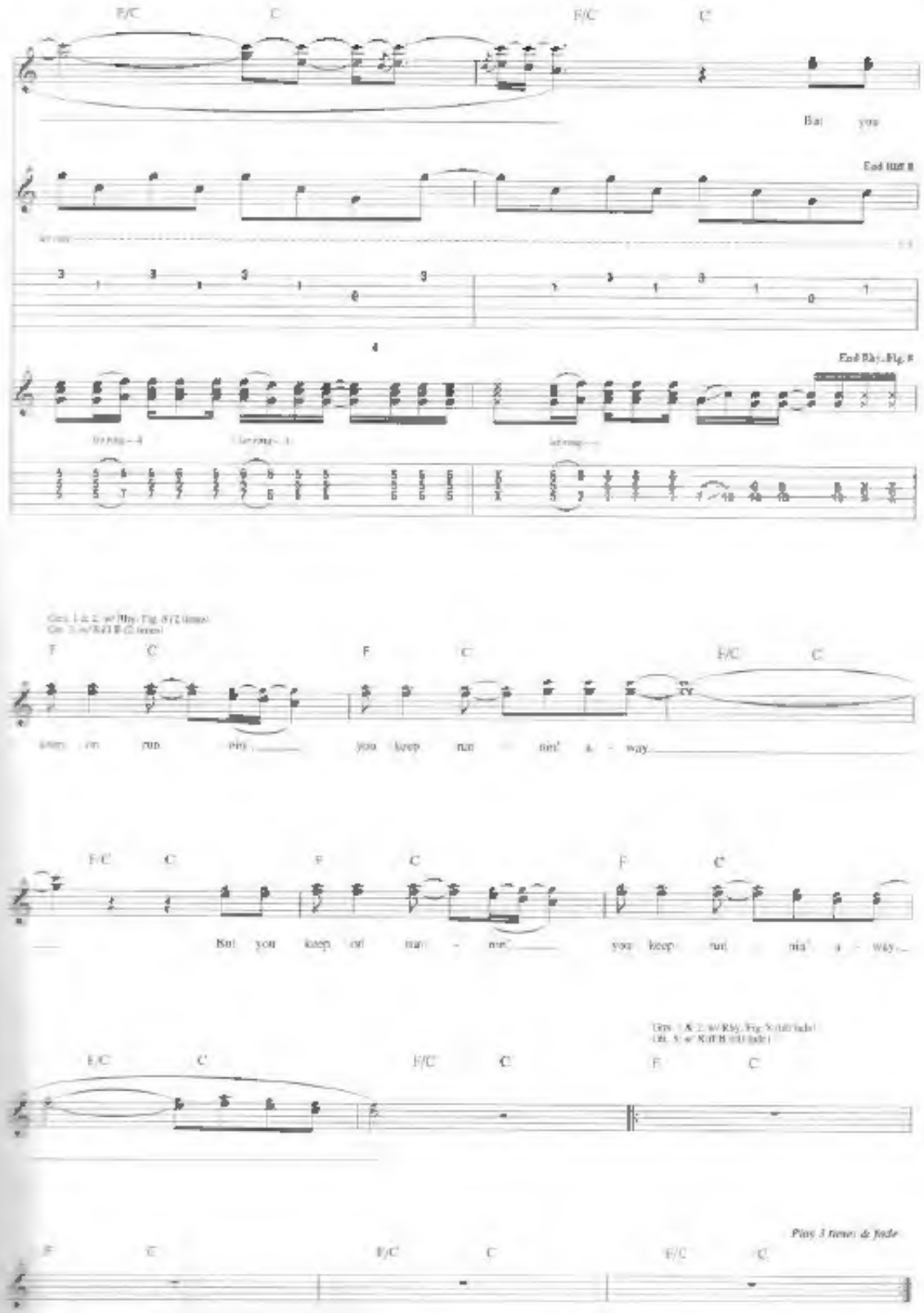
F/C
C
F/C
C
But you
End Riff B
End Riff A, Fig. B
F
C
F
C
F/C
C
run
you keep
run
F/C
C
F
C
F
C
But you keep on run - nin'
you keep
run
F/C
C
F/C
C
F
C
Plays 3 times & fade
F
C
F/C
C
F/C
C

BACK TO PARADISE

BACK WHERE YOU BELONG

CAUGHT UP IN YOU

FANTASY GIRL

HOLD ON LOOSELY

IF I'D BEEN THE ONE

LIKE NO OTHER NIGHT

ROCKIN' INTO THE NIGHT

SECOND CHANCE

SOMEBODY LIKE YOU

THE SOUND OF YOUR VOICE

STONE COLD BELIEVER

TEACHER TEACHER

WILD EYED SOUTHERN BOYS

YOU KEEP RUNNIN' AWAY

UNIVERSAL

UNIVERSAL MUSIC
PUBLISHING GROUP
www.universalmusicpublishing.com

U.S. $22.99

ISBN 978-1-4234-8058-9